



Lat40°, Inc. 1635 Foxtrail Drive, Suite 325 Loveland, CO 80538

LEASE AREA EXHIBIT

THIS MAP DOES NOT REPRESENT A BOUNDARY SURVEY

SEC. 8, T.4N., R.64W.: E1/2
NORTHROP C08-73HN

SECTION: 8
TOWNSHIP: 4N
RANGE: 64W

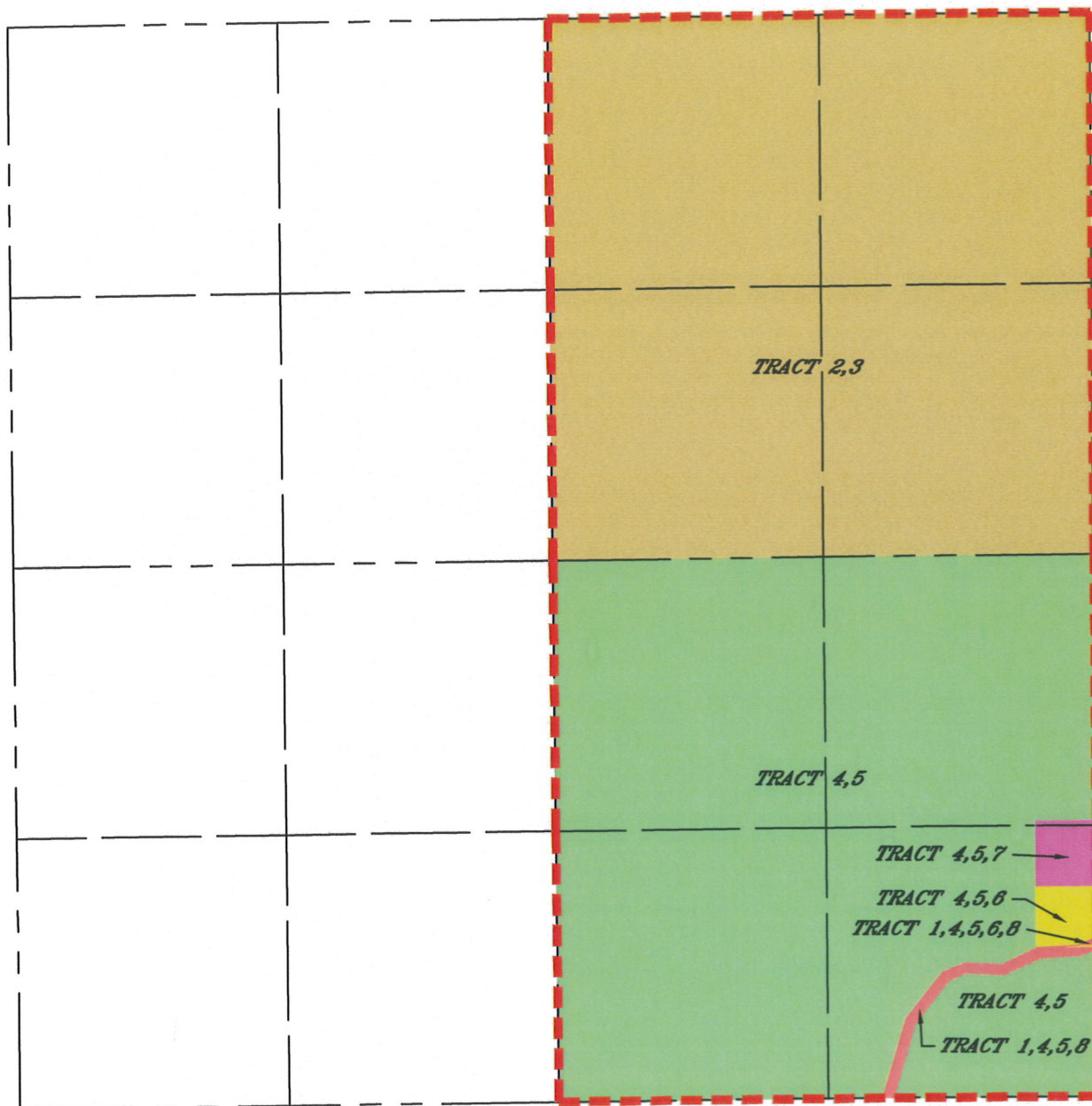

APPLICATION LANDS: ■ ■ ■

PROJECT#: 2010161

Northrup C08-73HN

E/2 of Sec. 8, T4N, R64W

1)

Township 5 North, Range 64 West, 6th P.M.

Section 32: A 3.30 acre tract in SW $\frac{1}{4}$ SE $\frac{1}{4}$ and SE $\frac{1}{4}$ SW $\frac{1}{4}$ described in Book: 335, Page: 501.

Township 4 North, Range 64 West, 6th P.M.

Section 4: A 0.77 acre tract in NW $\frac{1}{4}$ described in Book: 349, Page: 412, AND a 3.25 acre tract in SW $\frac{1}{4}$ described in Book: 349, Page: 548.

Township 4 North, Range 64 West, 6th P.M.

Section 6: A 4.52 acre tract in SE $\frac{1}{4}$ described in Book: 408, Page: 491.

Township 4 North, Range 64 West, 6th P.M.

Section 8: A 1.47 acre tract in SE $\frac{1}{4}$ described in Book: 262, Page: 118.

Township 4 North, Range 64 West, 6th P.M.

Section 20: A 2.75 acre tract in NE $\frac{1}{4}$ described in Book: 408, Page: 453.

Township 4 North, Range 64 West, 6th P.M.

Section 32: A 6.94 acre tract in W $\frac{1}{2}$ NW $\frac{1}{4}$ described in Book: 445, Page: 343, AND a 3.64 acre tract in W $\frac{1}{2}$ SW $\frac{1}{4}$ described in Book: 406, Page: 504.

2) T4N, R64W

Sec 8: NE

3) T4N, R64W

Sec 8: NE

4) T4N, R64W

Sec 8: SE

5) T4N, R64W

Sec 8: SE

6) All that part of the Southeast quarter (SE $\frac{1}{4}$) of Section Eight (8),

Township four (4) North, Range Sixty-four (64) West of the Sixth

Principal Meridian described as follows:

Beginning at a point Three hundred (300) feet North of the intersection of the Gilmore Canal and the East line of the Southeast quarter of said section, thence West 296 feet; thence

South 296 feet; thence East 296 feet, thence North 296 feet to the place of beginning.

2 acres more or less

7)

A tract of land located in the Southeast Quarter of Section 8, Township 4 North, Range 64 West of the 6th Principal Meridian, Weld County, Colorado and being more particularly described as follows:

Commencing at the Southeast Corner of said Section 8 and considering the

East line of the Southeast Quarter of said Section 8 to bear North 00°00'00" East and with all bearings contained herein being relative thereto:

Thence North 00° 00'00" East along said East line 1,024.56 feet to the True

Point of Beginning, said point lying 300 feet North of the Gilmore Canal,

Thence South 90° 00'00" West, 296.00 feet;

Thence North 00°00'00" East, 314.00 feet;

Thence North 90°00'00", East,

296.00 feet; Thence South 00°00'00" West, 314.00 feet to the True Point of Beginning.

Containing 2 acres more or less

8) T4N, R64W

Sec. 8 SE/4

Acreage 1.47 acres

Together with other acreage covering 1,241.32 acres

Total Acreage: 1,905 acres