



Lat40°, LLC 1635 Foxtrail Drive, Suite 325 Loveland, CO 80538

# PRODUCTION FACILITY LOCATION DRAWING

IKENOUYE F28-65HN

SECTION: 29  
TOWNSHIP: 5N  
RANGE: 65W

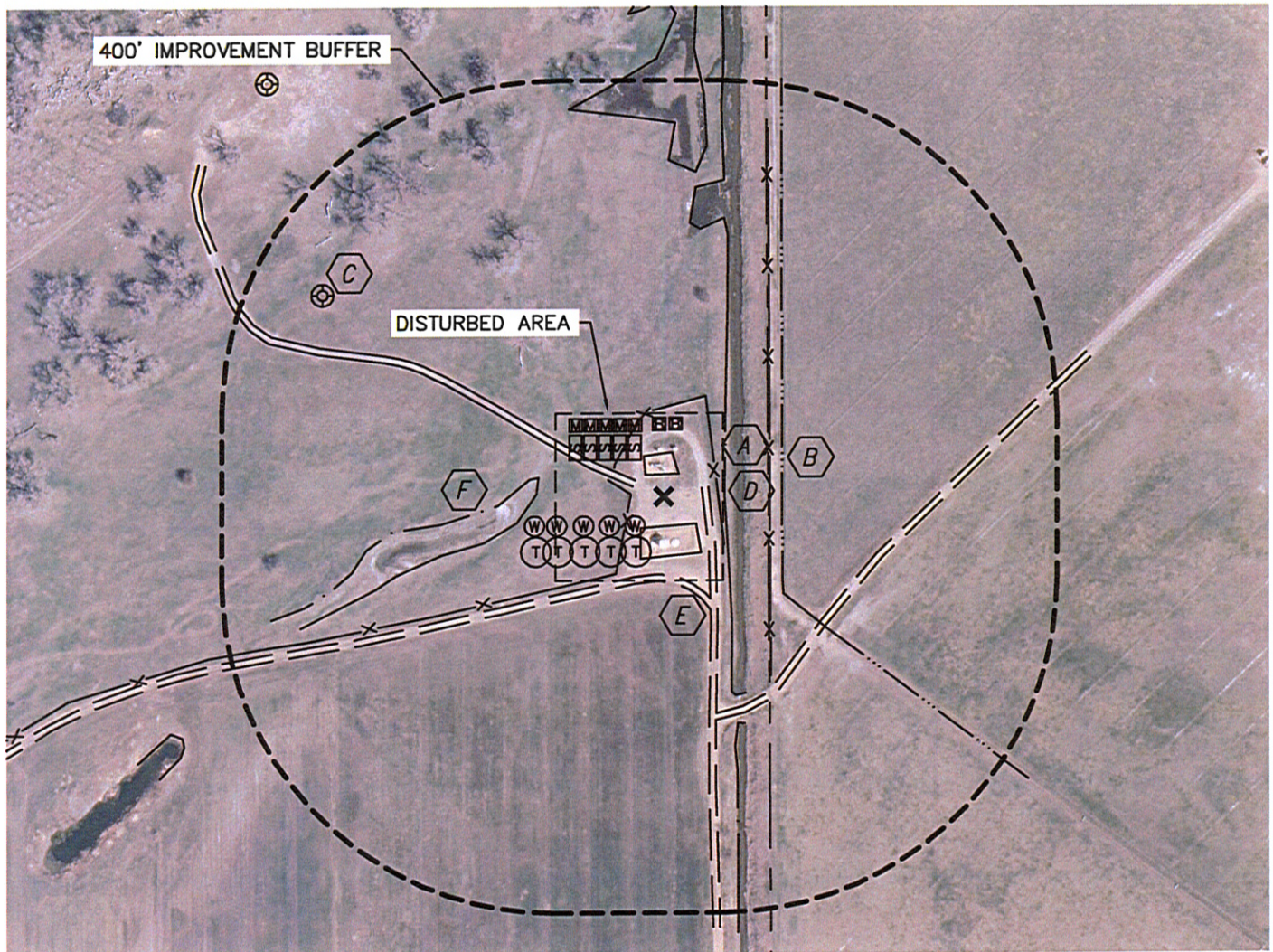

## REFERENCE POINT LOCATION:

LATITUDE: 40.36830°N  
LONGITUDE: 104.67828°W  
ELEV: 4644  
PDOP: 1.8  
DATE: 12-20-10  
OPERATOR: BRIAN BRINKMAN  
1/41/4: NE1/4SE1/4  
FSL: 1914'  
FEL: 125'  
DISTANCE TO WELL: 506'  
ASSOCIATED NEW WELLS:  
IKENOUYE F28-65HN  
ASSOCIATED EXISTING WELLS:  
SOCO 29-8  
IKENOUYE 29-9

## IMPROVEMENTS:

- A** FENCE 39' W, 65' E, 127' E
- B** DITCH 140' E
- C** EX. WELL 476' NW
- D** CREEK 75' E
- E** FIELD ROAD 50' E, 40' W, 95' S, 245' SE
- F** DRAINAGE 150' W

## LEGEND

X	- REFERENCE POINT
T	- PROPOSED TANK
W	- PROPOSED WATER VAULT
S	- PROPOSED SEPARATOR
B	- PROPOSED BURNER
M	- PROPOSED METER

ALL DISTANCES ARE APPROXIMATE.

NEAREST: BUILDING 1125' NE,  
PUBLIC ROAD (42ND ST) 1580' NW, ABOVE GROUND UTILITY 1080' SW,  
RAILROAD 4100' SE, PROPERTY LINE 125' E

