

The accompanying plat is an accurate representation showing the location of a proposed well. This location may be described as a point 890 feet North of the South line, and 1340 feet West of the East line of Section 33, Township 9 North, Range 44 West of the 6th P.M., Phillips County, Colorado. The surface elevation at this point is 3755 feet above m.s.l.

Note: This is not a land survey plat.

There are no visible improvements within 400 feet of the location.

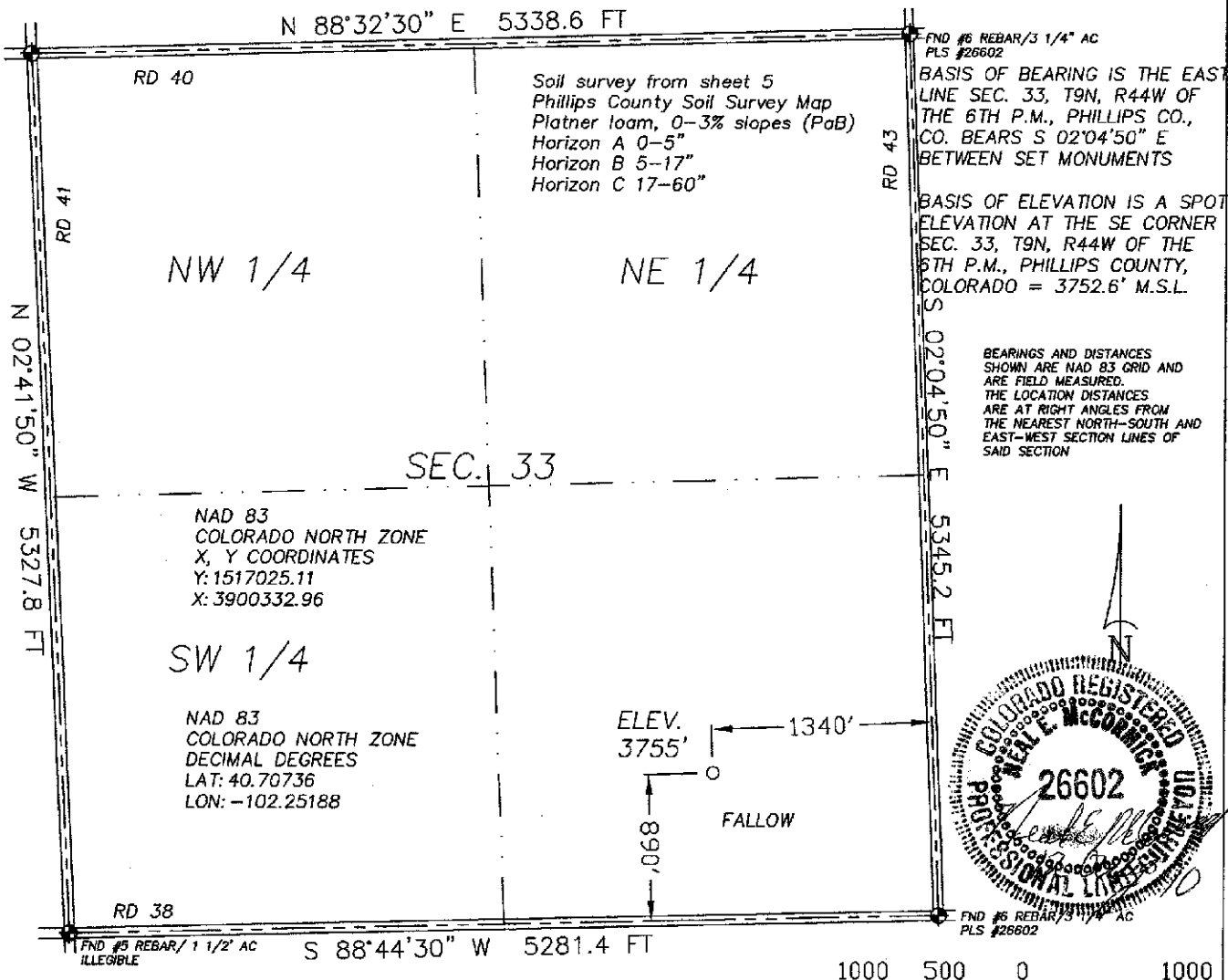

2.371 PDOP

GPS OPERATOR: KEVIN MCCORMICK

- ☀ Dual Producer
- Oil well
- ☀ Gas Well
- Dry Hole

- Location
- x - Fence Line
- · - Half-Sec. Line
- - - Section Line

- ==== Road
- == Trail
- ◆ Survey Monument



GREAT PLAINS
SURVEYING, INC.

20575 Co. Rd. 21 Phone 970-774-3602
Haxtun, CO 80731 Fax 970-774-3601

DATE OF FIELD WORK:

07 AUGUST 2010

DATE OF DRAWING:

11 AUGUST 2010

PILLARD #944-33-34

SW 1/4 SE 1/4 SEC. 33, T9N, R44W

BLACK RAVEN ENERGY, INC.

PHILLIPS COUNTY, COLORADO

W339N44GPS

9402-142