

Building 3976' north
Public Road 376' southwest
Property Line 509' south
Above Ground Utility 4745' northwest
Railroad 33,352' northwest

Location Drawing

Existing Well Data:

Aristocrat Angus 14-3A
Latitude: N 40.24849°
Longitude: W 104.65623°
FSL: 509'
FWL: 733'
Elev: 4808'
PDOP: 1.2

Existing Well Data:

Aristocrat Angus 14-3
Latitude: N 40.24888°
Longitude: W 104.65638°
FSL: 648'
FWL: 691'
Elev: 4815'
PDOP: 2.4

Existing Well Data:

BB Draw H 3-3J
Latitude: N 40.24968°
Longitude: W 104.65492°
FSL: 939'
FWL: 1098'
Elev: 4827'
PDOP: 1.5

Distances listed
below are
measured from
the existing
Aristocrat
Angus 14-3A

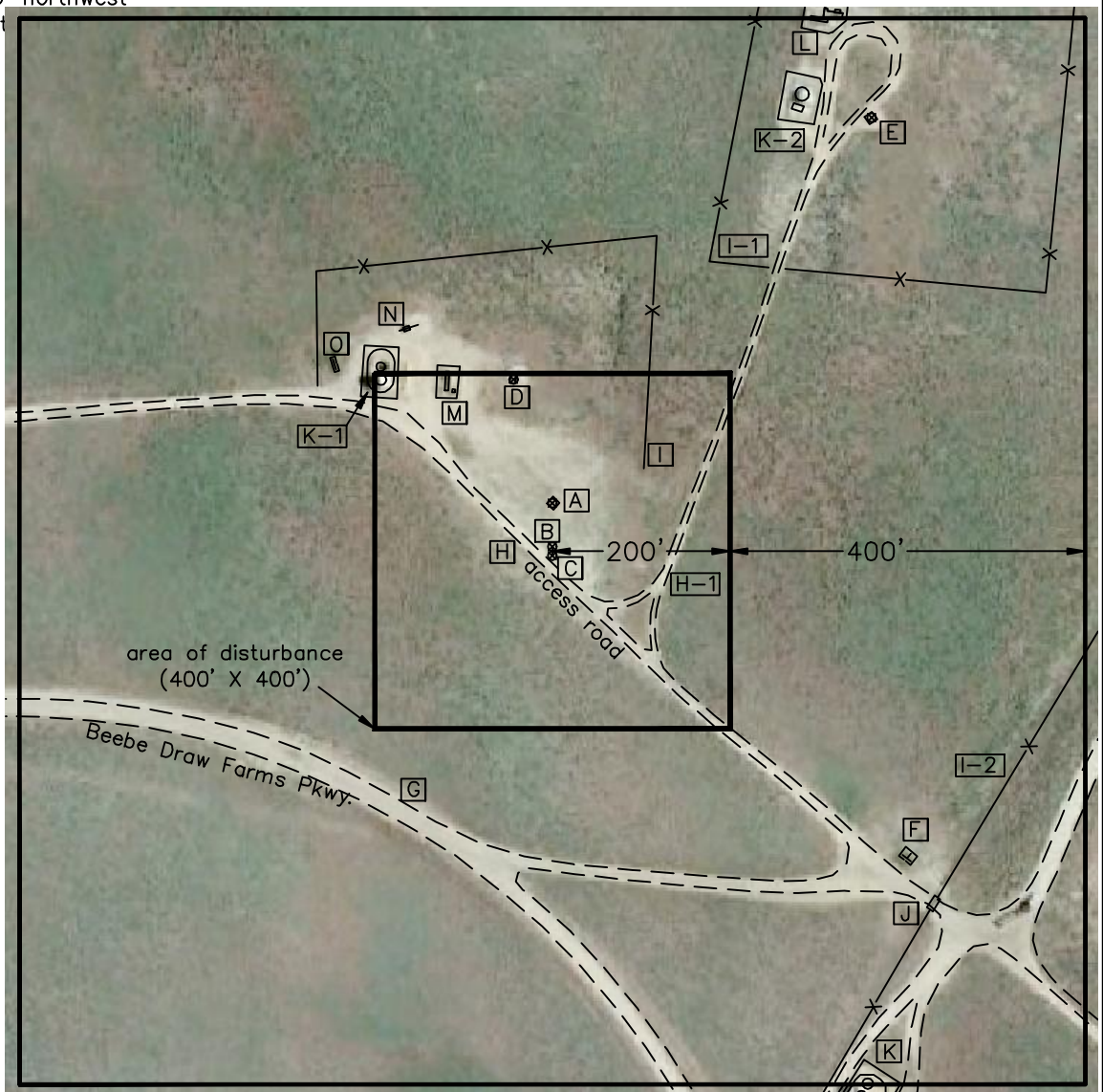

- [A] existing Aristocrat Angus 14-3A
- [B] proposed Aristocrat Angus 3-3 49' south
- [C] proposed Aristocrat Angus 0-8-3 59' south
- [D] existing Aristocrat Angus 14-3 146' northwest
- [E] existing BB Draw H 3-3J 564' northeast
- [F] fenced in above ground gas lines 555' southeast
- [G] Beebe Draw Farms Pkwy. 376' southwest
- [H] dirt drive 49' southwest
- [H-1] dirt drive 145' southeast
- [I] fence 110' northeast
- [I-1] fence 324' northeast
- [I-2] fence 601' southeast
- [J] cattle guard 617' southeast
- [K] fenced in tanks 718' southeast
- [K-1] fenced in tanks 211' northwest
- [K-2] fenced in tanks 501' northeast
- [L] fenced in separator, meter hut & above ground gas lines 604' northeast
- [M] fenced in separator & combustor 160' northwest
- [N] above ground gas line & meter hut 253' northwest
- [O] fenced in above ground gas lines 283' northwest

Aristocrat Angus 3-3 & 0-8-3

Improvements extending
400' from disturbance

Township 3 North, Range 65 West,
Section 3: SW $\frac{1}{4}$ SW $\frac{1}{4}$
Weld County, Colorado

Scale: 1"=200'

December 15, 2010

PLS Group, LLC

109 Coronado Ct. - Bldg. 7, Fort Collins, Colorado 80525
(970) 227-1312 - Fax (970) 282-3867