



Jenni Sudduth
Field & Permit Analyst

July 27, 2011

VIA CERTIFIED MAIL # 7010 2780 0003 0024 0587

Carl Lindstrom
PO Box 968
Sterling, AK 99672

Re: Lindstrom 24-8-67 1H
Section 24 – Township 8N – Range 67W
Weld County, CO

Dear Mr. Lindstrom:

Pursuant to the Colorado Oil & Gas Commission ("COGCC") Rule 305(e)(1)(B), Chesapeake Operating, Inc. ("Chesapeake") intends to commence oil and gas operations in the above Section, Township and Range within the next 180 days, but no sooner than 30 days.

Such operations will include, but are not limited to, the construction and operation of certain road(s) and well site location as detailed on the enclosed plat. Please be aware that such well site location will be used for the drilling of multiple horizontal wells. Should circumstances arise that warrant changes to this well site location or road(s), contact will be made for discussion of said changes.

A representative from Chesapeake will attempt to make contact with you within 24 hours prior to entry onto the property. Should you have any questions, please contact:

Chesapeake Operating Inc.
Attention: Andrew Kopec, Field Representative
3001 E. Pershing, Suite 120
Cheyenne, Wyoming 82001
(307) 333-3378

Sincerely yours,

A handwritten signature in purple ink, appearing to read "Jenni Sudduth".

Jenni Sudduth

Enclosures

Chesapeake Energy Corporation
6100 N Western Ave. Oklahoma City, OK 73118
405.935.2165 • fax 405.849.2165 • Jenni.Sudduth@chk.com



SECTION 13
RC LAND INC.

LINDSTROM 24-8-67 1H	
LATITUDE (NAD 83)	NORTH 40°53'58.4" DEG.
LONGITUDE (NAD 83)	WEST 104°42'30.6" DEG.
LATITUDE (NAD 27)	NORTH 40°53'58.03" DEG.
LONGITUDE (NAD 27)	WEST 104°42'30.6" DEG.
NORTHING	491619.25
EASTING	2182638.58
ELEVATION	5240.5'
DATUM	SPCS CO. NORTH (NAD 27)

COUNTY ROAD RIGHT-OF-WAY

SECTION LINE

OWNERSHIP LINE

6923.3'
395.36 RODS

PROPOSED ROAD
30' R-O-W X 7003.7'
424.46 RODS

PAD CORNER
ELEV. = 5243.1'
480.2'
29.10 RODS
PAD CORNER
ELEV. = 5247.8'
PAD CORNER
ELEV. = 5252.0'

ELEV. = 5242.7'
LINDSTROM 24-8-67 1H
N = 481619.25
E = 2182638.58
ELEV. = 5246.5'

PAD CORNER
ELEV. = 5240.2'
ELEV. = 5241.4'
PAD CORNER
ELEV. = 5244.1'

PROPOSED PAD SITE
DISTURBANCE BOUNDARY
5.22 ACRES±
(20' OFFSET)

SECTION 24
CARL LINDSTROM

SECTION 24
DUANE N. BROWN

SURFACE USE TABLE	
PROPOSED PAD SITE	5.78 ACRES
CARL LINDSTROM PROPOSED ROAD	29.10 RODS
COUNTY ROAD RIGHT-OF-WAY PROPOSED ROAD	395.36 RODS
TOTAL PROPOSED ROAD RODS	424.46



RIFFIN & ASSOCIATES, INC.

(307) 362-5028

1414 ELK ST., ROCK SPRINGS, WY 82901

DRAWN: 7/12/11 - MMM

SCALE: 1" = 200'

REVISED: 7/12/11 - MMM

DRG JOB NO. 16647

MISC. REVISIONS

EXHIBIT B - SHEET 1 OF 2

CHESAPEAKE ENERGY, LLC.

PROPOSED PAD & ROAD

LINDSTROM 24-8-67 1H

SECTION 24, T8N, R67W

WELD COUNTY, COLORADO

SCALE
1" = 200'
100' 0 200'



SECTION 24
DUANE N. BROWN

SECTION 24
RC LAND INC.

SECTION 24
CLINTON D. WRIGHT

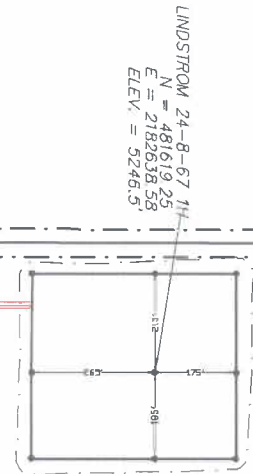

PROPOSED PAD SITE
DISTURBANCE BOUNDARY
(20' OFFSET)

LINDSTROM 24-8-67 IH
LATITUDE (NAD 83)
NORTH 4085384 DEG.
LONGITUDE (NAD 83)
WEST 104 844306 DEG.
LATITUDE (NAD 27)
NORTH 4085380S DEG.
LONGITUDE (NAD 27)
WEST 104 844180 DEG.
NORTHING
481619.25
EASTING
2182538.58
ELEVATION
5246.5'
DATUM
SPCS CO. NORTH (NAD 27)

SURFACE USE TABLE	
PROPOSED PAD SITE	5.78 ACRES
CARL LINDSTROM PROPOSED ROAD	29.10 RODS
COUNTY ROAD RIGHT-OF-WAY PROPOSED ROAD	395.36 RODS
TOTAL PROPOSED ROAD RODS	424.46

SECTION 24
CARL LINDSTROM

SECTION 24
HOWARD R. WRIGHT

SECTION 25
MARY KAY
BALAMONTE

SECTION 24
DAVID A. LINDSAY

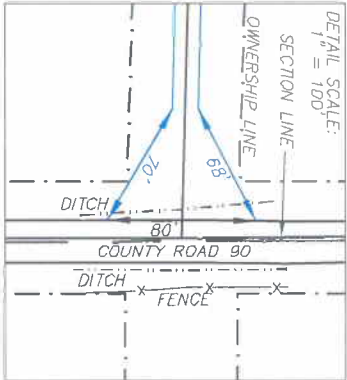

COUNTY ROAD RIGHT-OF-WAY
(COUNTY ROAD 90)

SEE DETAIL

TWO-TRACK

COUNTY ROAD RIGHT-OF-WAY
(COUNTY ROAD 93)

6523.5'
395.36 RODS

PROPOSED ROAD
30' R-O-W X 7003.7'
424.46 RODS

SECTION 14
DUANE N. BROWN

SECTION 23
ANHEUSER-BUSCH INC.

SECTION 26
PHILIP W. KENNEDY

COUNTY ROAD RIGHT-OF-WAY
(COUNTY ROAD 92)

SCALE
200' 0 1" = 400'
400'

RIFFIN & ASSOCIATES, INC.

1414 ELK ST., ROCK SPRINGS, WY 82901

(307) 362-5028

DRAWN: 7/22/11 - MMM

REVISIED: 7/22/11 - MMM

MISC. REVISIONS

SCALE: 1" = 400'

DRG JOB NO. 18647

EXHIBIT C - SHEET 1 OF 2

CHESAPEAKE ENERGY, LLC.

PROPOSED PAD & ROAD

LINDSTROM 24-8-67 IH

SECTION 24, T8N, R67W

WELD COUNTY, COLORADO

