

Hydrology Map

KAISER 18-10

Multi-Well Pad

NE¼ NW¼ SECTION 10, TOWNSHIP 6 NORTH, RANGE 65 WEST OF THE 6TH PRINCIPAL MERIDIAN

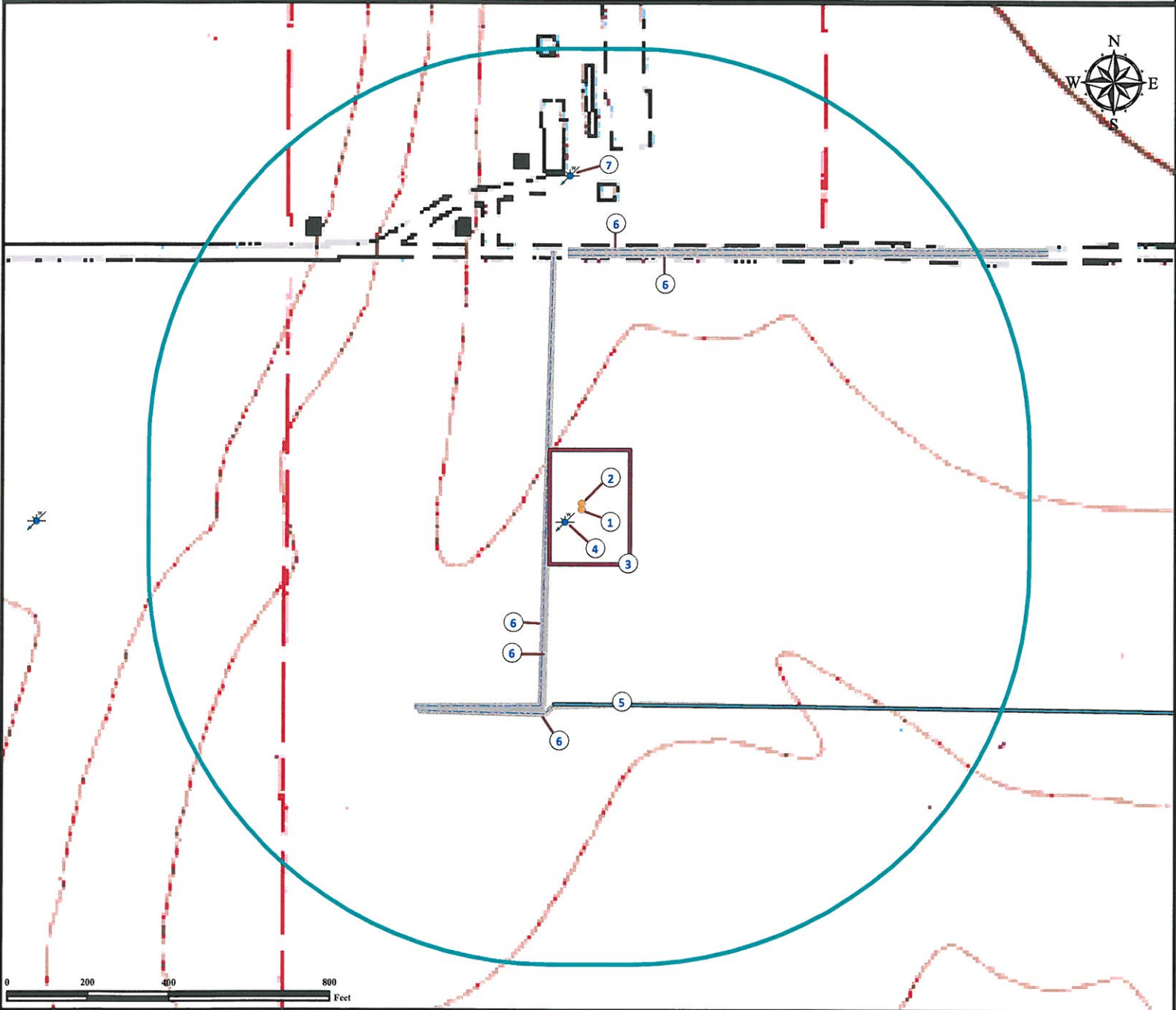

- | | | |
|----------------------------------|--|---|
| 1. Proposed Well KAISER 18-10. | 4. Water well (#5574) is ±49' SW. Feature not in this location per field verify. | 6. Concrete ditches are ±85' W, ±90' W, ±492' S, ±635' N and ±645' N. |
| 2. Proposed Well KAISER 2-10. | 5. Ditch is ±484' S. | 7. Water well (#81047) is ±835' N. |
| 3. Operational Disturbance Area. | | |

Legend		
Proposed Well	1000' Radius	Ditch
Water Well	Disturbance Area	Concrete Ditch

Reference Location
 ** All Measurements are Made from Reference Well KAISER 18-10 **
 Lat: 40.506773° Long: -104.651587° (NAD 83)
 Elevation: 4787 Feet

Use our resources to find yours!
www.petro-fs.com
 (303) 928-7128

Field Date: 05/24/2011
 Drafting Date: 06/20/2011
 Drafter: DMM
 Checked By: BHF

Data Sources:
 - Topo courtesy of USGS
 - Water wells courtesy CDOWR

Prepared for:
BAYSWATER
 EXPLORATION AND PRODUCTION, LLC