

LOCATION DRAWING
THIS MAP DOES NOT REPRESENT A BOUNDARY SURVEY

SECTION 13
TOWNSHIP 1 NORTH
RANGE 66 WEST

DATE: 02/03/2011

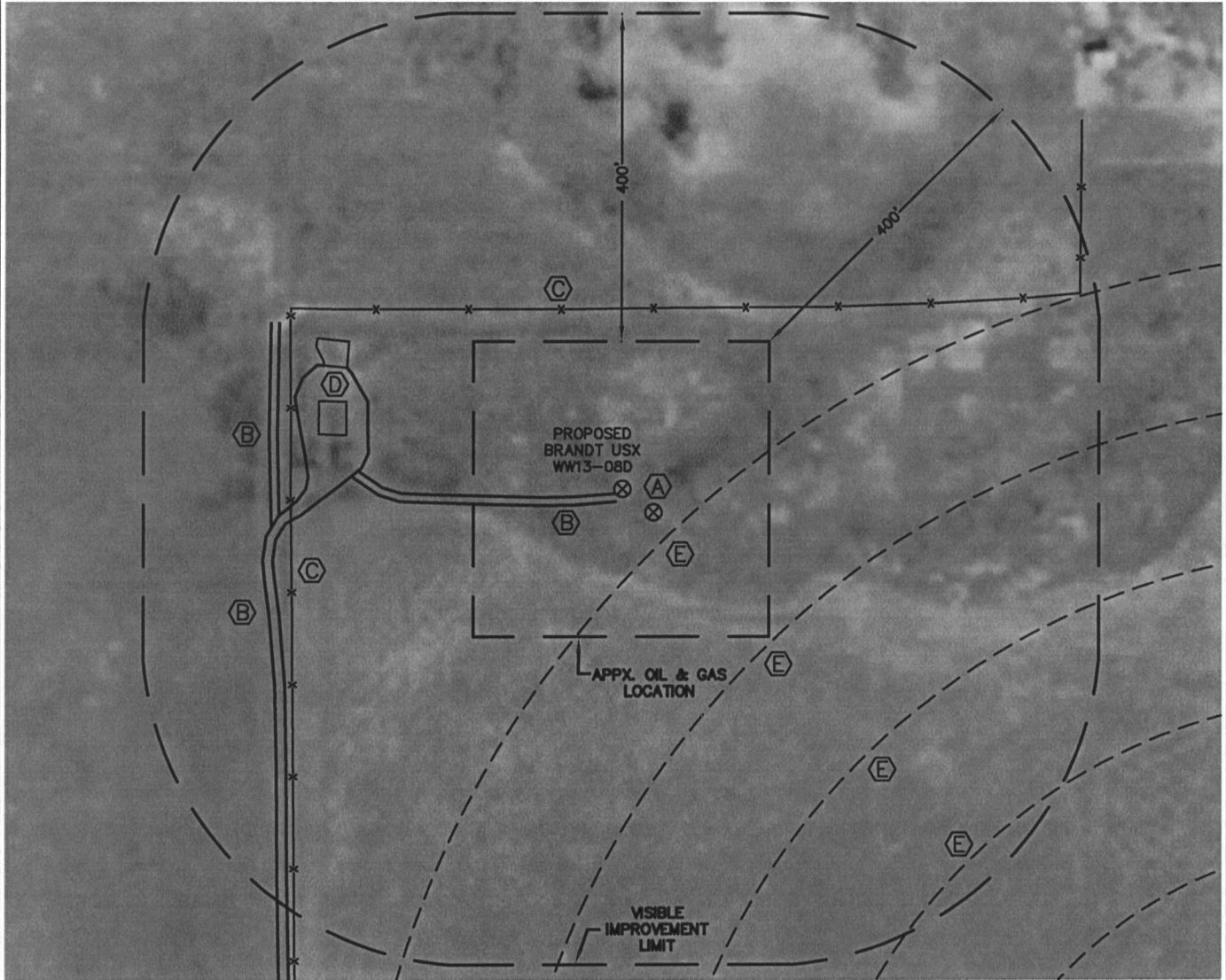

IMPROVEMENTS:

- (A) EXISTING BRANDT USX WW13-10 - 47' SOUTHEAST
 - (B) DIRT ROADS - 11' SOUTHWEST, 412' & 418' WEST
 - (C) FENCE LINES - 220' NORTH & 404' WEST
 - (D) NOBLE ENERGY PRODUCTION FACILITY - 343' NORTHWEST
 - (E) IRRIGATION WHEEL TRACKS - 80', 260', 440' & 620' SOUTHEAST
- THE NEAREST OVERHEAD POWER LINES ARE 865'+/- NORTHEAST.

NEW WELL DATA

ELEV = 5047', PDOP: 1.8
 NW¼SE¼ SEC 13
 2192' FSL, 2207' FEL
 LAT: N 40.05007
 LONG: W 104.72391
 NEAREST PROP LINE: 230' NORTH
 NEAREST ACTIVE RAILROAD: MORE THAN
 ONE MILE AWAY
 NEAREST BUILDING: 865'+/- NORTHEAST
 PAVED COUNTY ROAD NO. 8:
 2180'+/- SOUTH

NOTE: The orientation of the oil & gas location as shown was determined by Noble Energy.

NOTICE: According to Colorado law you MUST commence any legal action based upon any defect in this W.L.C. within three years after you first discover such defect. In no event may any action based upon any defect in this W.L.C. be commenced more than ten years from this said date of the certification shown hereon.

