

1953 Brass Cap  
0.6' High, Mound  
of Stones, Steel  
Post  
Lat: 39.695064°  
Long: 108.164144°

**T4S, R96W, 6th P.M.**

1953 Brass Cap  
Lat: 39.695125°  
Long: 108.150181°

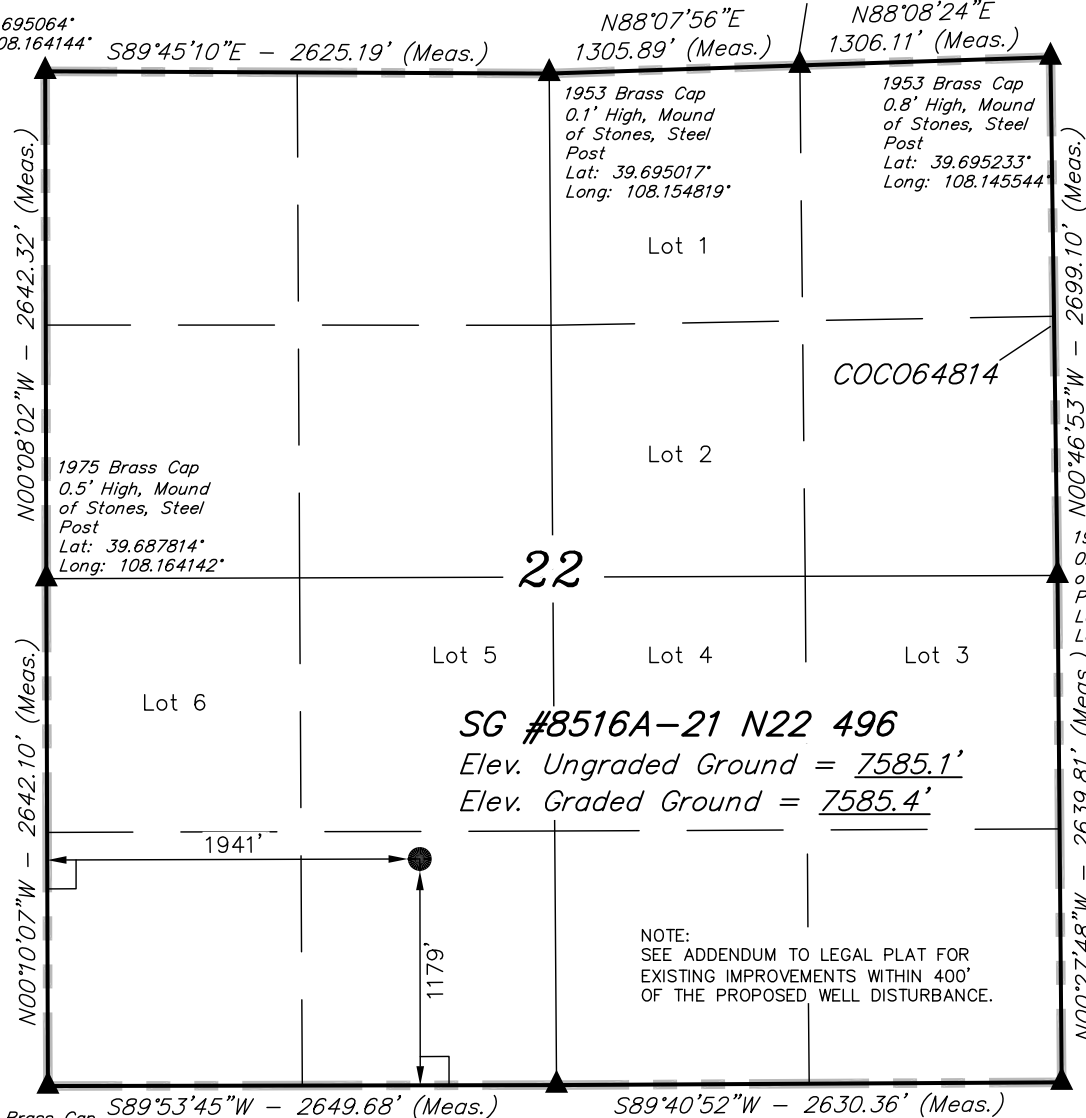

**SG #8516A-21 N22 496**  
Elev. Ungraded Ground = 7585.1'  
Elev. Graded Ground = 7585.4'

NOTE:  
SEE ADDENDUM TO LEGAL PLAT FOR  
EXISTING IMPROVEMENTS WITHIN 400'  
OF THE PROPOSED WELL DISTURBANCE.

1953 Brass Cap  
0.7' High, Mound  
of Stones, Steel  
Post  
Lat: 39.680564°  
Long: 108.164133°

1953 Brass Cap  
0.5' High  
Lat: 39.680561°  
Long: 108.154725°

NOTE:  
THE PROPOSED BOTTOM HOLE FOR THIS WELL  
IS LOCATED IN THE SE 1/4 SE 1/4 OF SECTION  
21, T4S, R96W, 6th P.M. AT A DISTANCE OF 1185' FSL  
1296' FEL. IT BEARS S89°57'17"W 3236.45' FROM  
THE PROPOSED WELL HEAD.

**LEGEND:**

- └─ = 90° SYMBOL  
● = PROPOSED WELL HEAD.  
▲ = SECTION CORNERS LOCATED.

PDOP = 2.9

| NAD 83 (SURFACE LOCATION) |                              |
|---------------------------|------------------------------|
| LATITUDE                  | = 39°41'01.67" (39.683797)   |
| LONGITUDE                 | = 108°09'26.08" (108.157244) |
| NAD 27 (SURFACE LOCATION) |                              |
| LATITUDE                  | = 39°41'01.76" (39.683822)   |
| LONGITUDE                 | = 108°09'23.79" (108.156608) |

**Encana OIL & GAS (USA) INC.**

Well location, SG #8516A-21 N22 496 (SURFACE LOCATION), located as shown in the SE 1/4 SW 1/4 of Section 22, T4S, R96W, 6th P.M., Garfield County, Colorado.

**BASIS OF ELEVATION**

BENCH MARK (H79) LOCATED IN THE NE 1/4 OF SECTION 35, T4S, R98W, 6th P.M. TAKEN FROM THE BULL FORK QUADRANGLE, COLORADO, 7.5 MINUTE SERIES (TOPO GRAPHICAL MAP) PUBLISHED BY THE UNITED STATES DEPARTMENT OF THE INTERIOR, GEOLOGICAL SURVEY. SAID ELEVATION IS MARKED AS BEING 8535 FEET.

**BASIS OF BEARINGS**

BASIS OF BEARINGS IS A G.P.S. OBSERVATION.

**FIGURE #1mm**

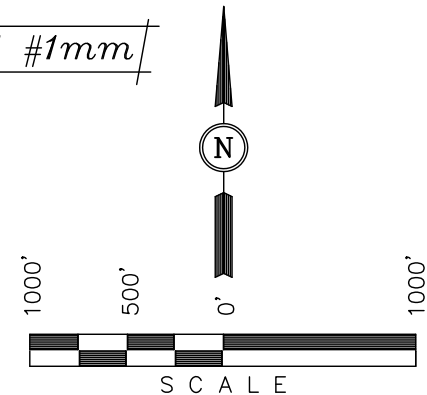

**CERTIFICATE**

THIS IS TO CERTIFY THAT THE ABOVE PLAT WAS PREPARED FROM FIELD NOTES OF ACTUAL SURVEYS MADE BY ME OR UNDER MY SUPERVISION AND THAT THE SAME ARE TRUE AND CORRECT TO THE BEST OF MY KNOWLEDGE AND BELIEF.

REGISTERED LAND SURVEYOR  
REGISTRATION NO. 17492  
STATE OF COLORADO

REVISED: 12-14-10

**UINTAH ENGINEERING & LAND SURVEYING**  
85 SOUTH 200 EAST - VERNAL, UTAH 84078  
(435) 789-1017

|                         |                                     |                         |
|-------------------------|-------------------------------------|-------------------------|
| SCALE<br>1" = 1000'     | DATE SURVEYED:<br>08-03-10          | DATE DRAWN:<br>11-23-10 |
| PARTY<br>B.H. B.J. C.H. | REFERENCES<br>G.L.O. PLAT           |                         |
| WEATHER<br>COOL         | FILE<br>Encana OIL & GAS (USA) INC. |                         |

T4S, R96W, 6th P.M.

1953 Brass Cap  
0.6' High, Mound  
of Stones, Steel  
Post  
Lat: 39.695064°  
Long: 108.164144°

Encana OIL & GAS (USA) INC.

Well location, SG #8516A-21 N22 496 (TARGET  
BOTTOM HOLE), located as shown in the SE 1/4  
SE 1/4 of Section 21, T4S, R96W, 6th P.M.,  
Garfield County, Colorado.

BASIS OF ELEVATION

BENCH MARK (H79) LOCATED IN THE NE 1/4 OF SECTION  
35, T4S, R98W, 6th P.M. TAKEN FROM THE BULL FORK  
QUADRANGLE, COLORADO, 7.5 MINUTE SERIES (TOPO  
GRAPHICAL MAP) PUBLISHED BY THE UNITED STATES  
DEPARTMENT OF THE INTERIOR, GEOLOGICAL SURVEY. SAID  
ELEVATION IS MARKED AS BEING 8535 FEET.

BASIS OF BEARINGS

BASIS OF BEARINGS IS A G.P.S. OBSERVATION.

FIGURE #1nn

1975 Brass Cap  
0.5' High, Mound  
of Stones, Steel  
Post  
Lat: 39.687814°  
Long: 108.164142°

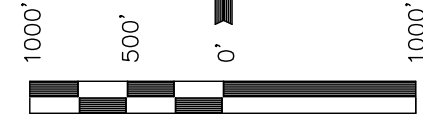

SCALE

CERTIFICATE

THIS IS TO CERTIFY THAT THE ABOVE PLAT WAS PREPARED FROM  
FIELD NOTES OF ACTUAL SURVEYS MADE BY ME OR UNDER MY  
SUPERVISION AND THAT THE SAME ARE TRUE AND CORRECT TO THE  
BEST OF MY KNOWLEDGE AND BELIEF.

17492  
REGISTERED LAND SURVEYOR  
REGISTRATION NO. 17492  
STATE OF COLORADO

REVISED: 12-14-10

UINTAH ENGINEERING & LAND SURVEYING

85 SOUTH 200 EAST - VERNAL, UTAH 84078

(435) 789-1017

|                         |                                     |                         |
|-------------------------|-------------------------------------|-------------------------|
| SCALE<br>1" = 1000'     | DATE SURVEYED:<br>08-03-10          | DATE DRAWN:<br>11-23-10 |
| PARTY<br>B.H. B.J. C.H. | REFERENCES<br>G.L.O. PLAT           |                         |
| WEATHER<br>COOL         | FILE<br>Encana OIL & GAS (USA) INC. |                         |

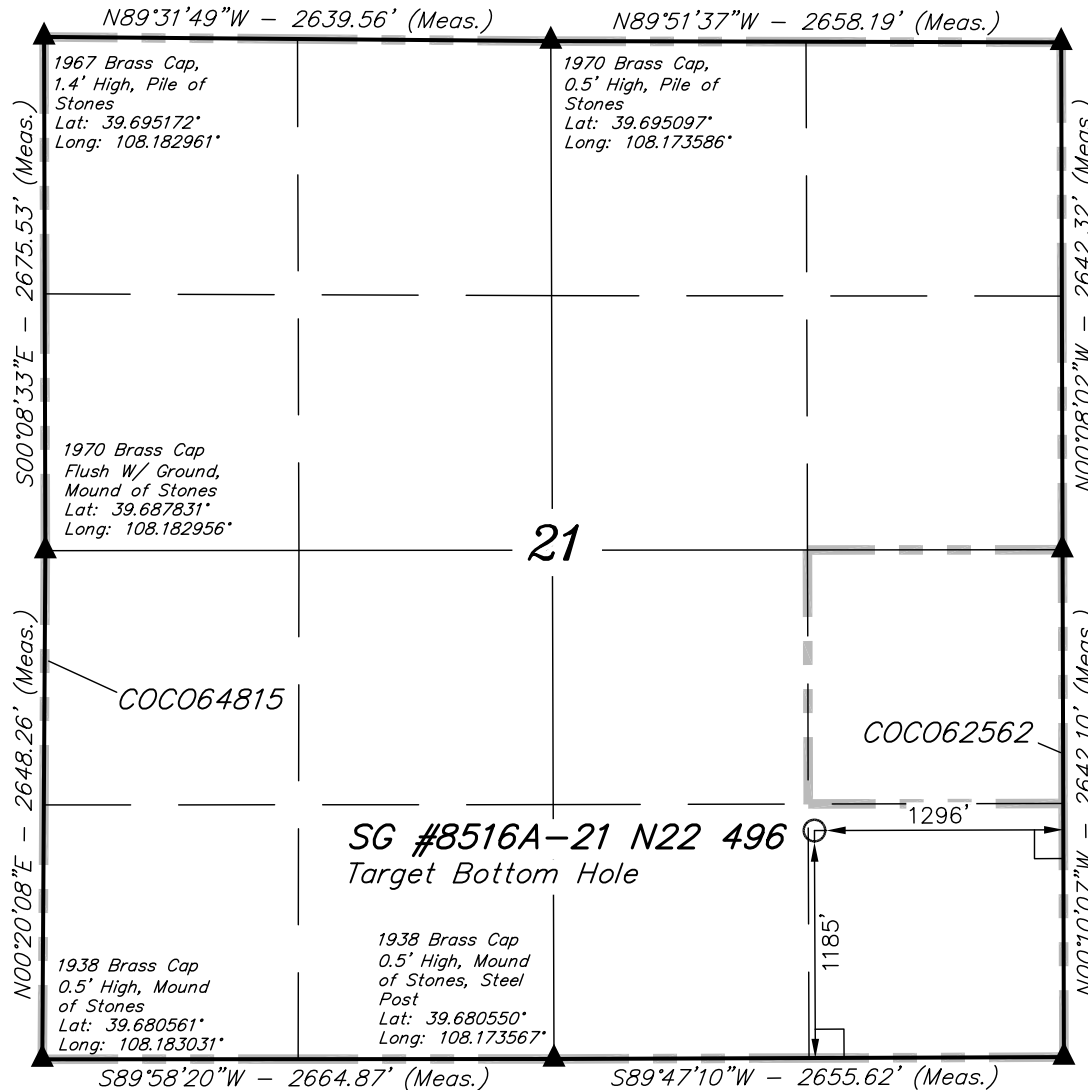

SG #8516A-21 N22 496  
Target Bottom Hole

NOTE:  
THE PROPOSED BOTTOM HOLE FOR THIS WELL  
BEARS S89°57'17"W 3236.45' FROM THE  
PROPOSED WELL HEAD.

LEGEND:

- └─ = 90° SYMBOL  
● = PROPOSED WELL HEAD.  
▲ = SECTION CORNERS LOCATED.

|  |
|--|
| NAD 83 (TARGET BOTTOM HOLE)            |
| LATITUDE = 39°41'01.71" (39.683808)    |
| LONGITUDE = 108°10'07.46" (108.168739) |
| NAD 27 (TARGET BOTTOM HOLE)            |
| LATITUDE = 39°41'01.80" (39.683833)    |
| LONGITUDE = 108°10'05.17" (108.168103) |