

Access Road Map

BEARS 4 - 30

NW¼ NW¼ SECTION 30, TOWNSHIP 7 NORTH, RANGE 66 WEST OF THE 6TH PRINCIPAL MERIDIAN

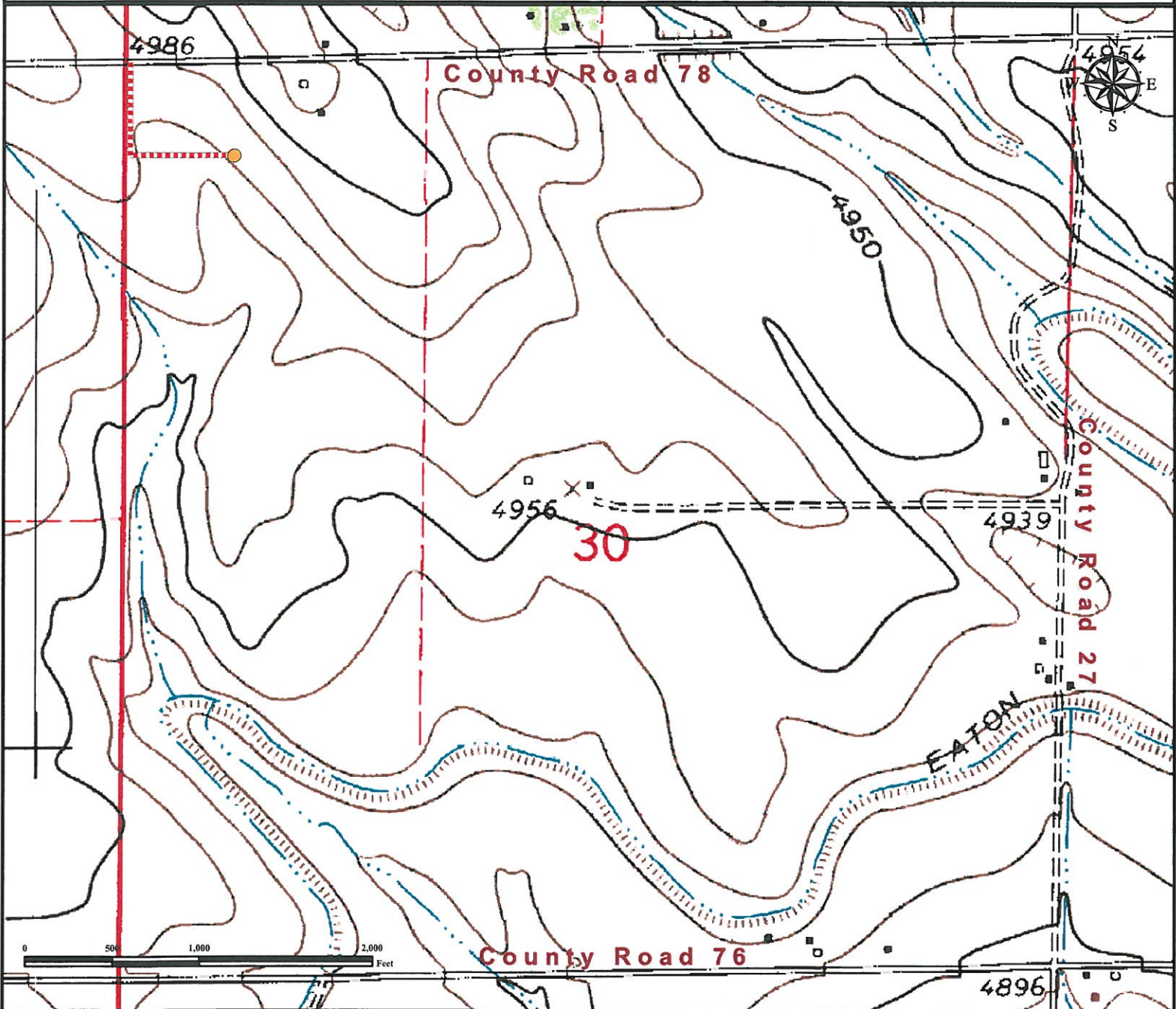

From Eaton, CO: From the intersection of US Highway 85 and Co Rd 74, go West on Co Rd 74 ±4.4 miles.

Turn Right onto Co Rd 29 and drive North ±2.0 miles.

Turn Left onto County road 78 and continue West ±2.0 miles.

Turn Left onto proposed access road and proceed South ±0.20 miles.

Turn Right and proceed East ±0.15 miles to proposed well location.

Total distance from Eaton, CO to proposed location is ±8.75 miles.

Legend

● Proposed Well - - - - - Proposed Access Road

Reference Location

** All Measurements are Made from
Reference Well BEARS 4-30 **

Lat: 40.551013° Long: -104.829748° (NAD 83)
Elevation: 4979 Feet



Use our resources to find yours!

www.petro-fs.com
(303) 928-7128

Field Date: 05/18/2011
Drafting Date: 06/15/2011
Drafter: DMM
Checked By: BHF

Data Sources:
- Topo courtesy of USGS

Prepared for:

