

Proposed Access Road and Flowline exhibit BEARS LOCATION

SECTION 30, TOWNSHIP 7 NORTH, RANGE 66 WEST OF THE 6TH PRINCIPAL MERIDIAN

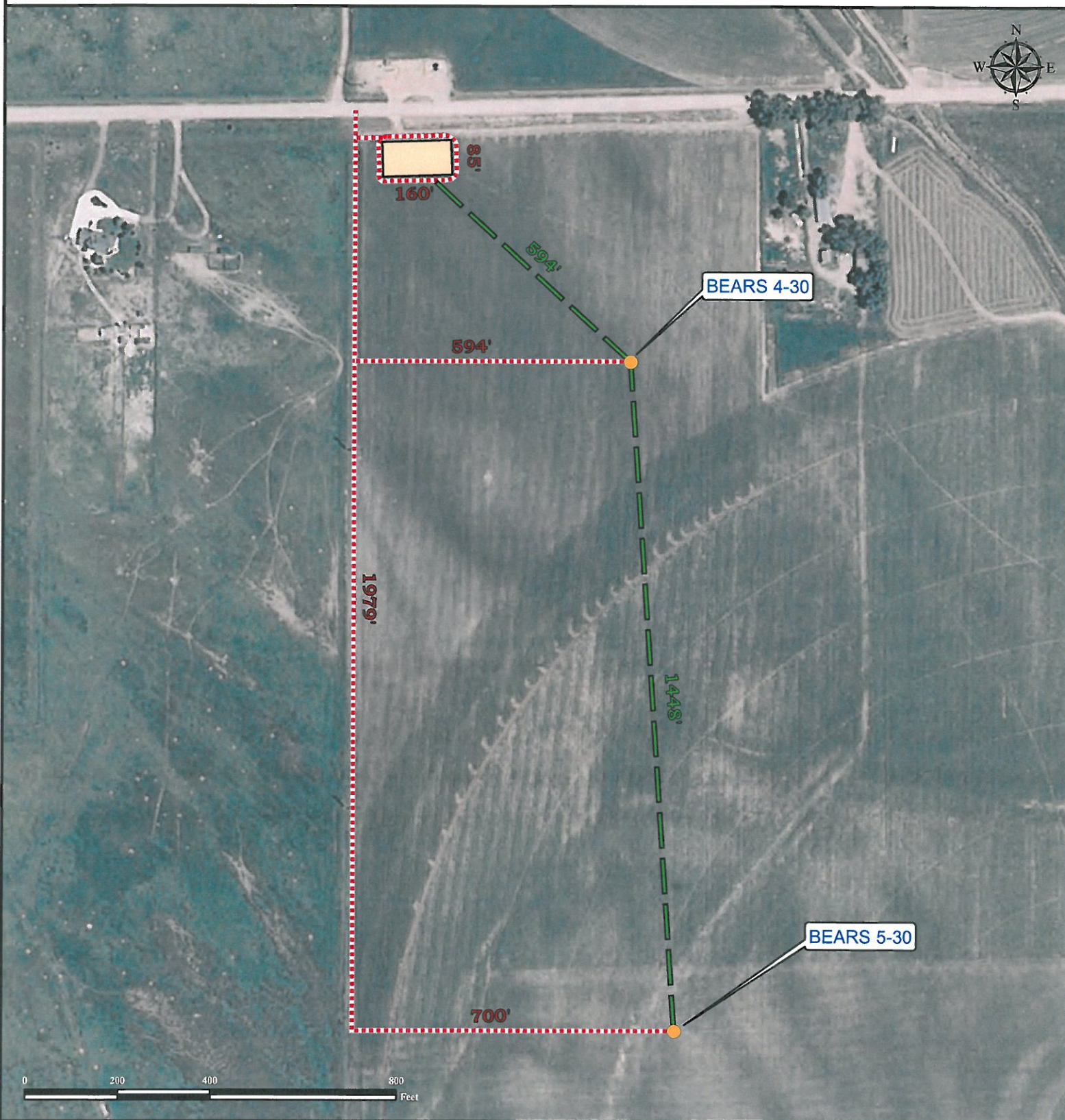

Legend

- Proposed Well
- Proposed Facility
- Proposed Flowline
- Proposed Access Road



Use our resources to find yours!
www.petro-fs.com
(303) 928-7128

Field Date: 05/18/2011
Drafting Date: 06/27/2011
Drafter: DMM
Checked By: BHF

Data Sources:
- Aerial courtesy of NAIP (2009)

Prepared for:



BAYSWATER
EXPLORATION AND PRODUCTION, LLC