

The accompanying plat is an accurate representation showing the location of a proposed well. This location may be described as a point 474 feet North of the South line, and 620 feet West of the East line of Section 29, Township 8 North, Range 43 West of the 6th P.M., Phillips County, Colorado. The surface elevation at this point is 3683 feet above m.s.l.

Note: This is not a land survey plat.

There are no visible improvements within 400 feet of the location, except an existing ephemeral stream, county road, and overhead power line.

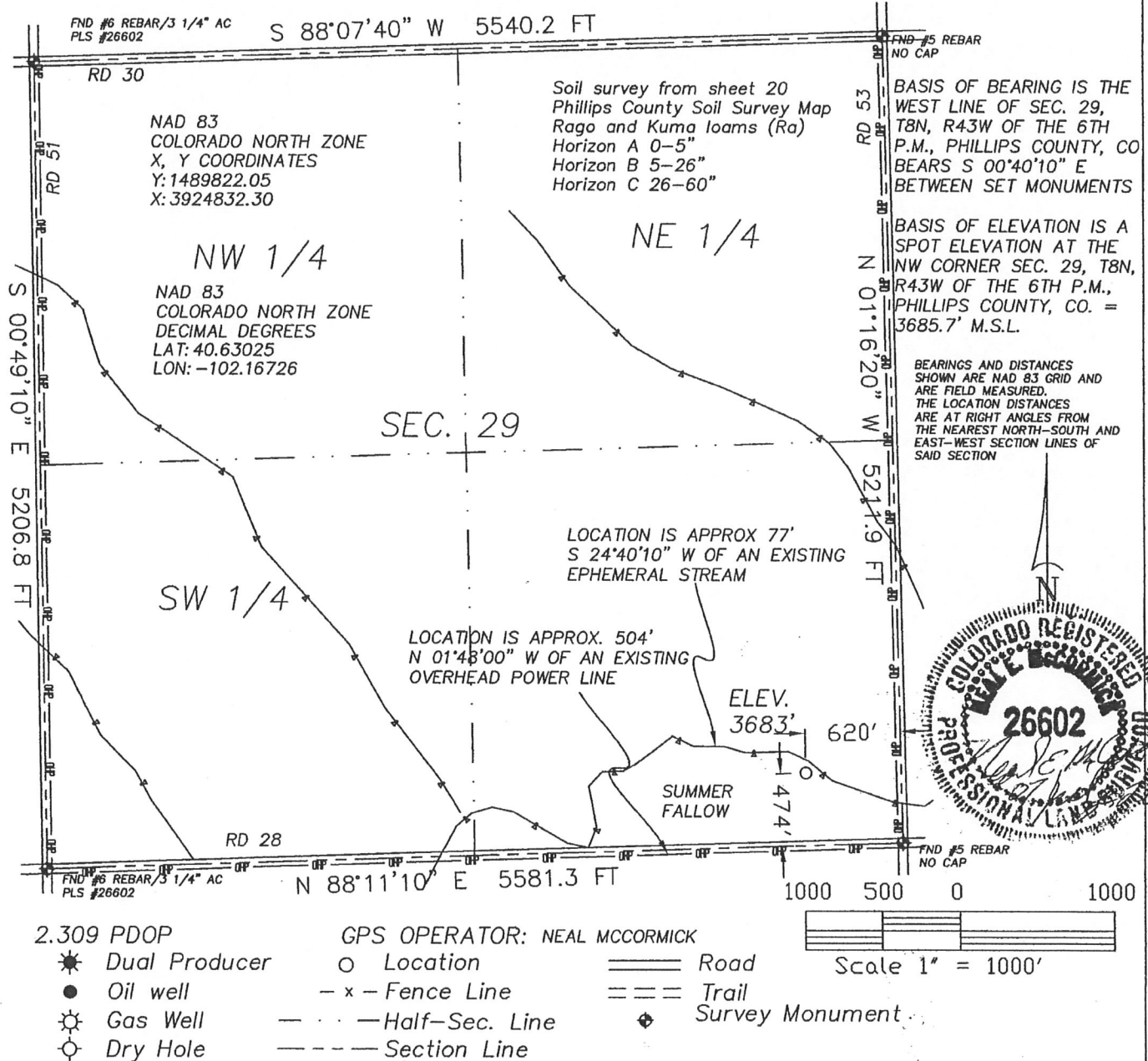

20575 C.R. 21 Phone 970-774-3602
Haxtun, CO 80731 Fax 970-774-3601

DATE OF FIELD WORK:

25 JUNE 2011

DATE OF DRAWING:

07 JULY 2011

LELAND TRUST 843-29-44

SE 1/4 SE 1/4 SEC. 29, T8N, R43W

BLACK RAVEN ENERGY, INC.

PHILLIPS COUNTY, COLORADO

W298N43GPS

9402-217