

The accompanying plat is an accurate representation showing the location of a proposed well. This location may be described as a point 2393 feet North of the South line, and 1469 feet West of the East line of Section 29, Township 8 North, Range 43 West of the 6th P.M., Phillips County, Colorado. The surface elevation at this point is 3699 feet above m.s.l.  
 Note: This is not a land survey plat.  
 There are no visible improvements within 400 feet of the location.

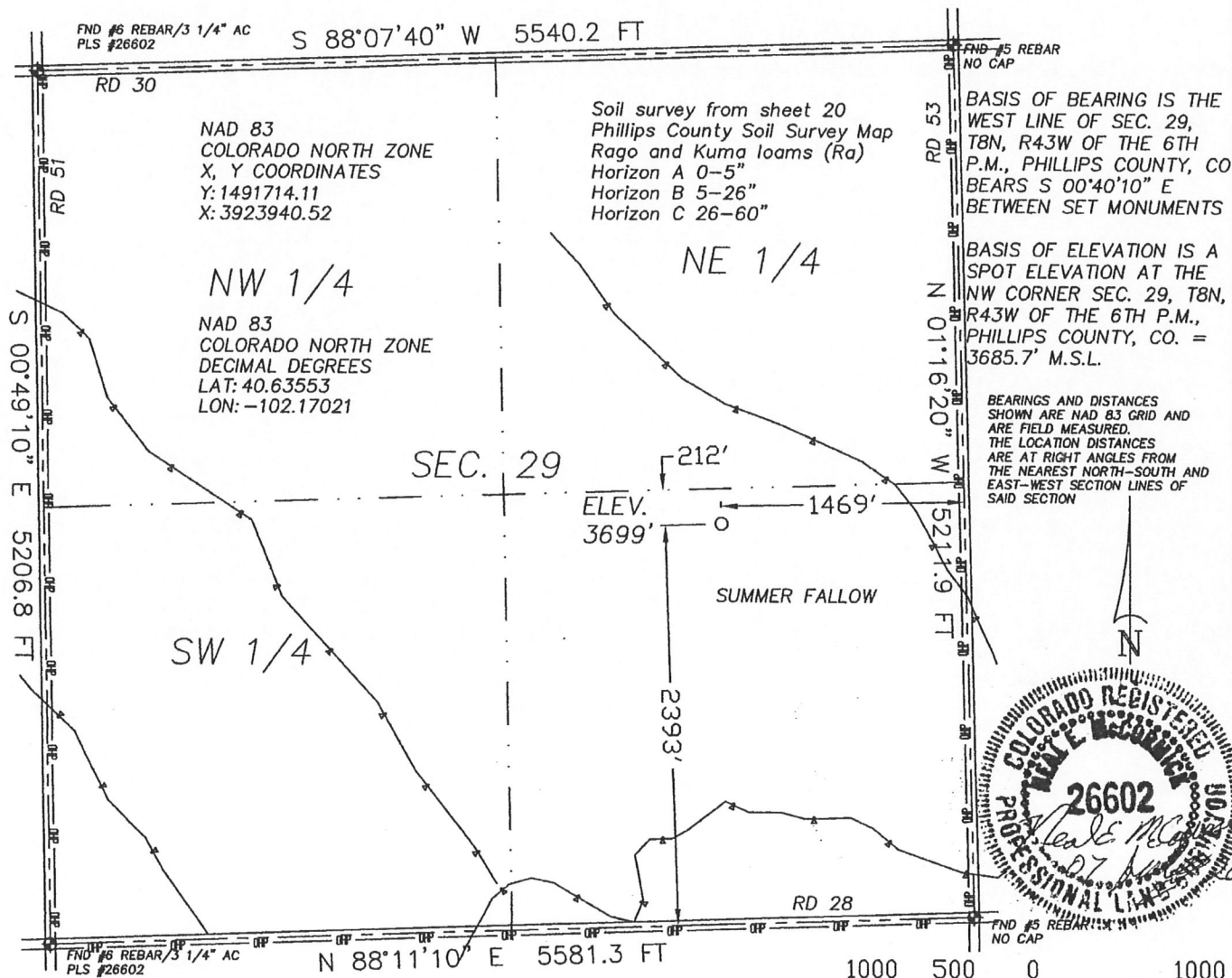

2.338 PDOP

GPS OPERATOR: NEAL MCCORMICK

- ☀ Dual Producer
- Oil well
- ☀ Gas Well
- ⊙ Dry Hole
- Location
- x - Fence Line
- . - Half-Sec. Line
- - - Section Line
- ==== Road
- == Trail
- ◆ Survey Monument



GREAT PLAINS  
SURVEYING, INC.

20575 C.R. 21 Phone 970-774-3602  
Haxtun, CO 80731 Fax 970-774-3601

DATE OF FIELD WORK:

25 JUNE 2011

DATE OF DRAWING:

07 JULY 2011

LELAND TRUST 843-29-33

NW 1/4 SE 1/4 SEC. 29, T8N, R43W

BLACK RAVEN ENERGY, INC.

PHILLIPS COUNTY, COLORADO

W298N43GPS

9402-216