

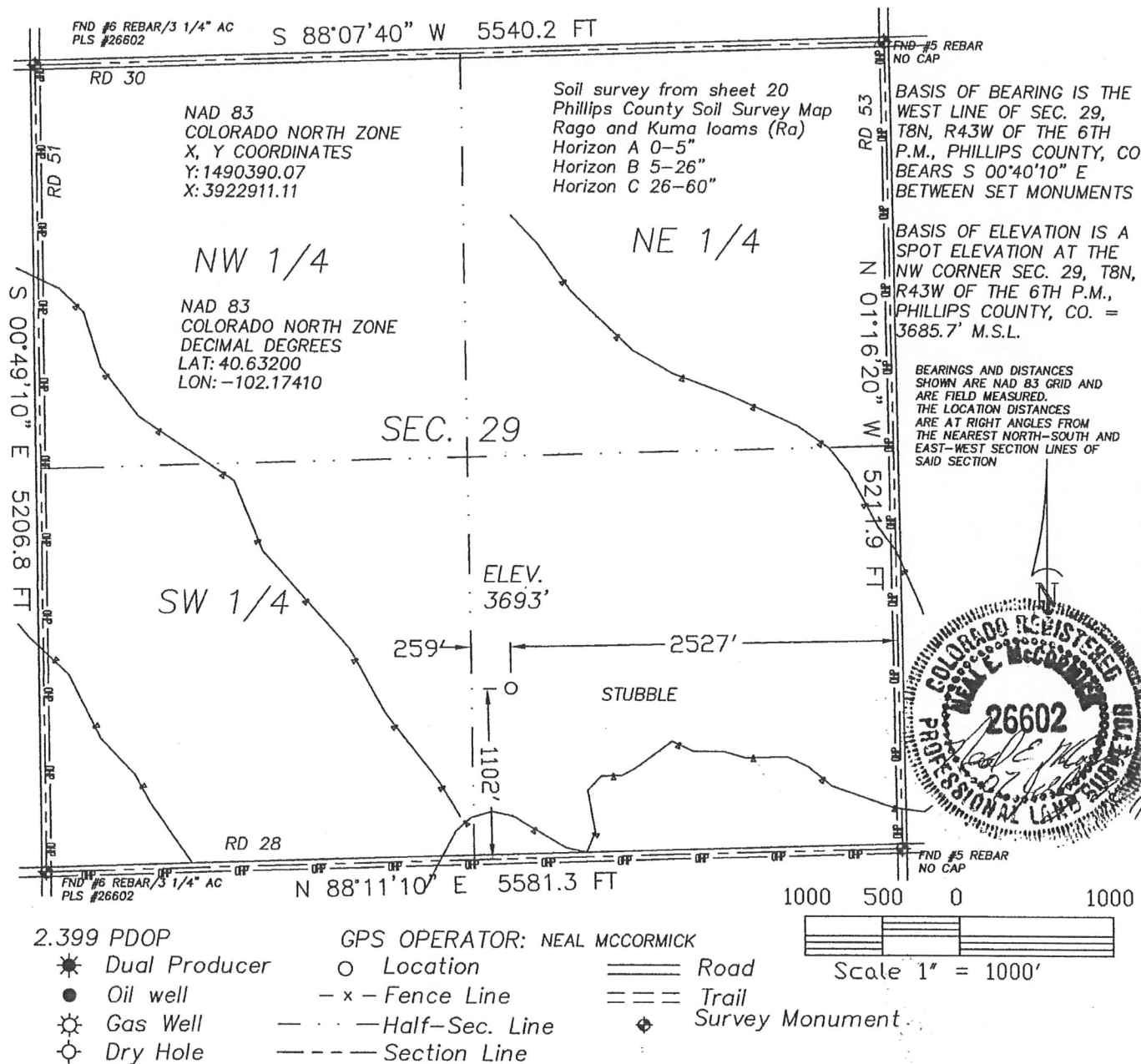

The accompanying plat is an accurate representation showing the location of a proposed well. This location may be described as a point 1102 feet North of the South line, and 2527 feet West of the East line of Section 29, Township 8 North, Range 43 West of the 6th P.M., Phillips County, Colorado. The surface elevation at this point is 3693 feet above m.s.l.  
 Note: This is not a land survey plat.  
 There are no visible improvements within 400 feet of the location



 <p><b>GREAT PLAINS SURVEYING, INC.</b></p> <p>20575 C.R. 21 Phone 970-774-3602 Haxtun, CO 80731 Fax 970-774-3601</p>	DATE OF FIELD WORK: 25 JUNE 2011	DATE OF DRAWING: 07 JULY 2011
	LELAND TRUST 843-29-34	
	SW 1/4 SE 1/4 SEC. 29, T8N, R43W	
	BLACK RAVEN ENERGY, INC.	
	PHILLIPS COUNTY, COLORADO	