

The accompanying plat is an accurate representation showing the location of a proposed well. This location may be described as a point 1735 feet North of the South line, and 2106 feet east of the West line of Section 29, Township 8 North, Range 43 West of the 6th P.M. Phillips County, Colorado.

The surface elevation at this point is 3703 feet above m.s.l.

Note: This is not a land survey plat.

There are no visible improvements within 400 feet of the location, except an existing ephemeral stream.

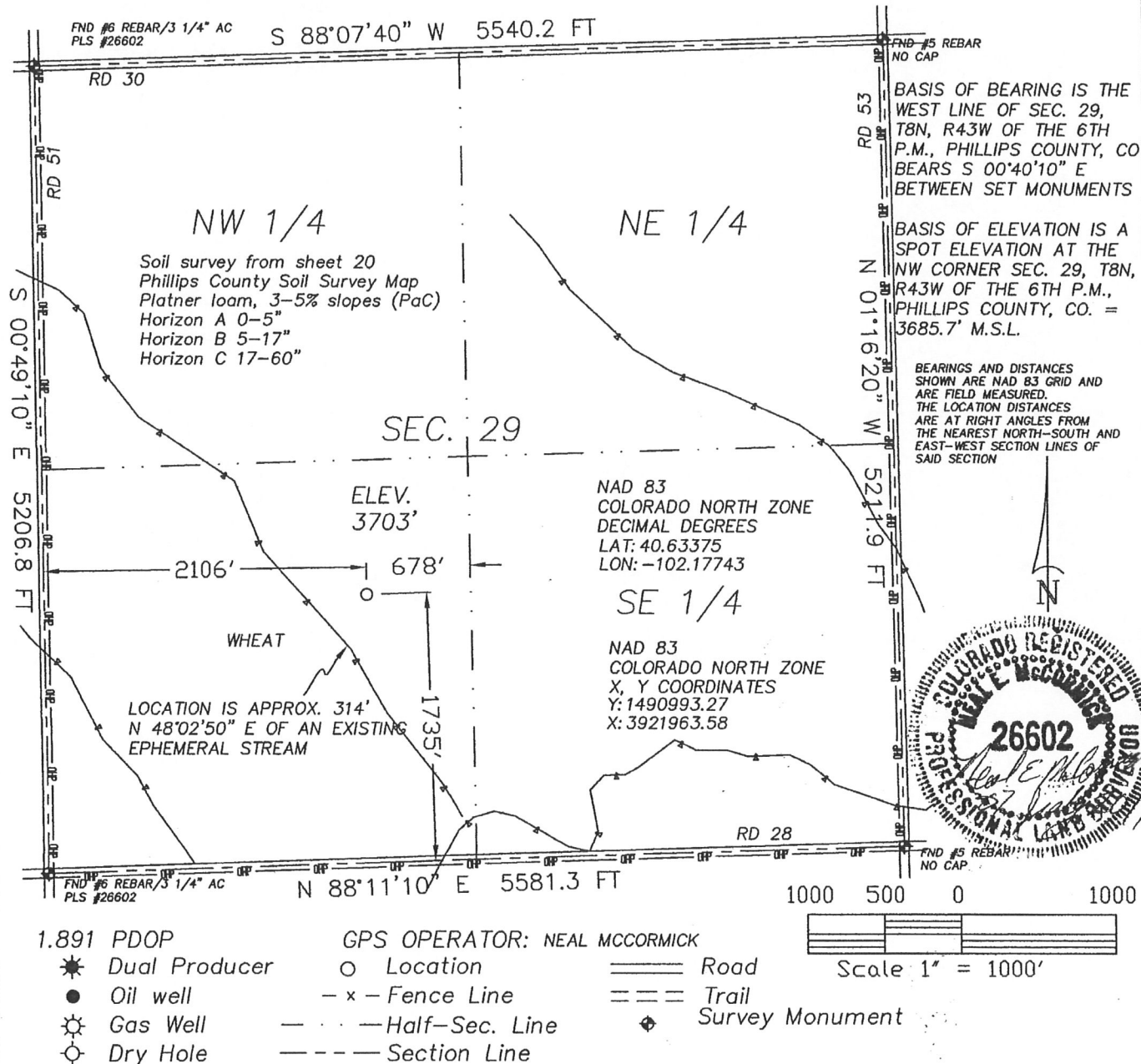

GREAT PLAINS SURVEYING, INC.

20575 C.R. 21
Haxtun, CO 80731

Phone 970-774-3602
Fax 970-774-3601

DATE OF FIELD WORK: 25 JUNE 2011	DATE OF DRAWING: 07 JULY 2011
LELAND TRUST 843-29-23	
NE 1/4 SW 1/4 SEC. 29, T8N, R43W	
BLACK RAVEN ENERGY, INC.	
PHILLIPS COUNTY, COLORADO	