

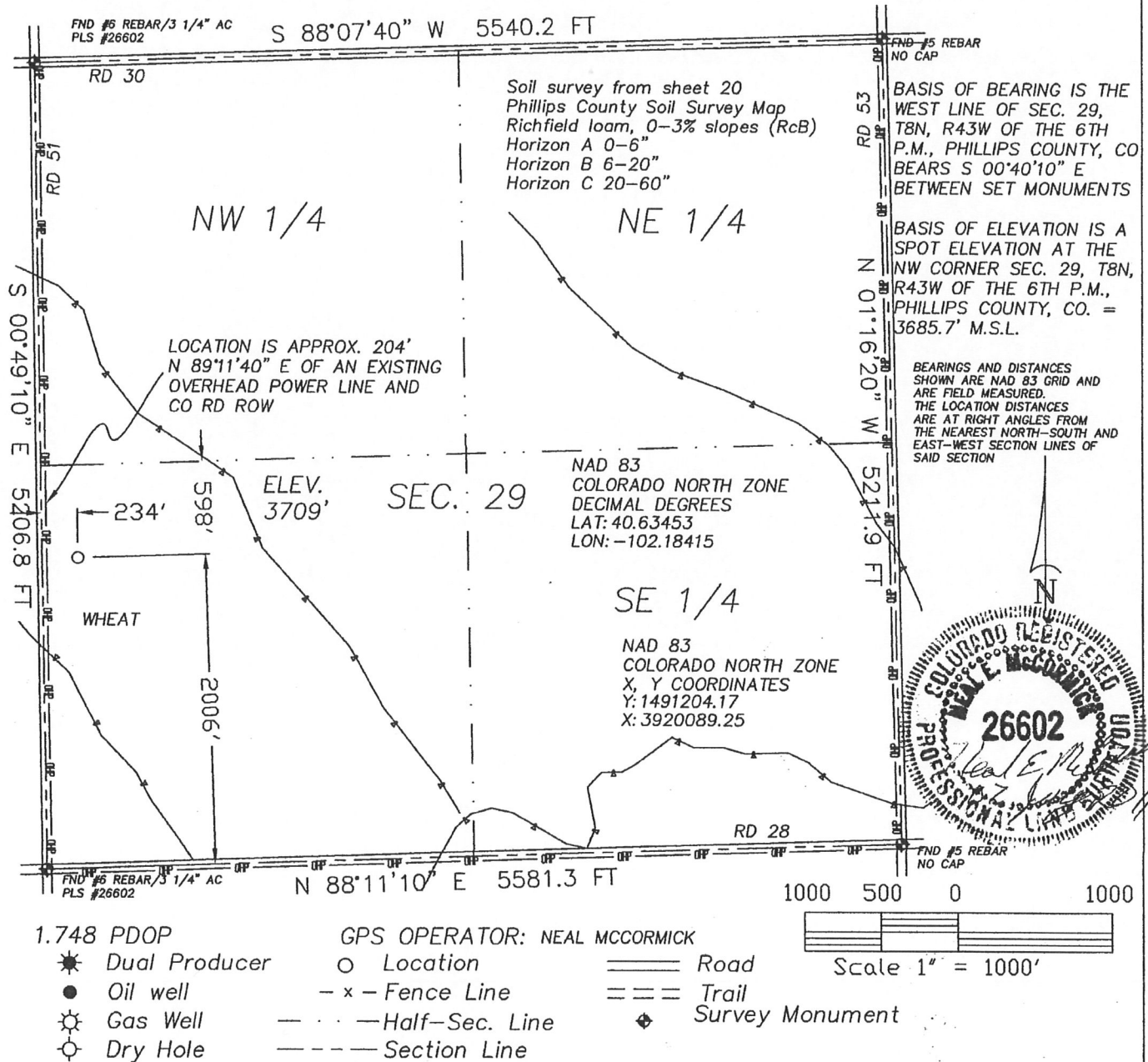

The accompanying plat is an accurate representation showing the location of a proposed well. This location may be described as a point 2006 feet North of the South line, and 234 feet east of the West line of Section 29, Township 8 North, Range 43 West of the 6th P.M. Phillips County, Colorado. The surface elevation at this point is 3709 feet above m.s.l.
 Note: This is not a land survey plat.
 There are no visible improvements within 400 feet of the location, except an existing overhead power line and county road.



 <p>GREAT PLAINS SURVEYING, INC.</p> <p>20575 C.R. 21 Haxtun, CO 80731</p> <p>Phone 970-774-3602 Fax 970-774-3601</p>	DATE OF FIELD WORK: 25 JUNE 2011	DATE OF DRAWING: 07 JULY 2011
	LELAND TRUST 843-29-13	
	NW 1/4 SW 1/4 SEC. 29, T8N, R43W	
	BLACK RAVEN ENERGY, INC.	
	PHILLIPS COUNTY, COLORADO	

W298N43GPS

9402-214