

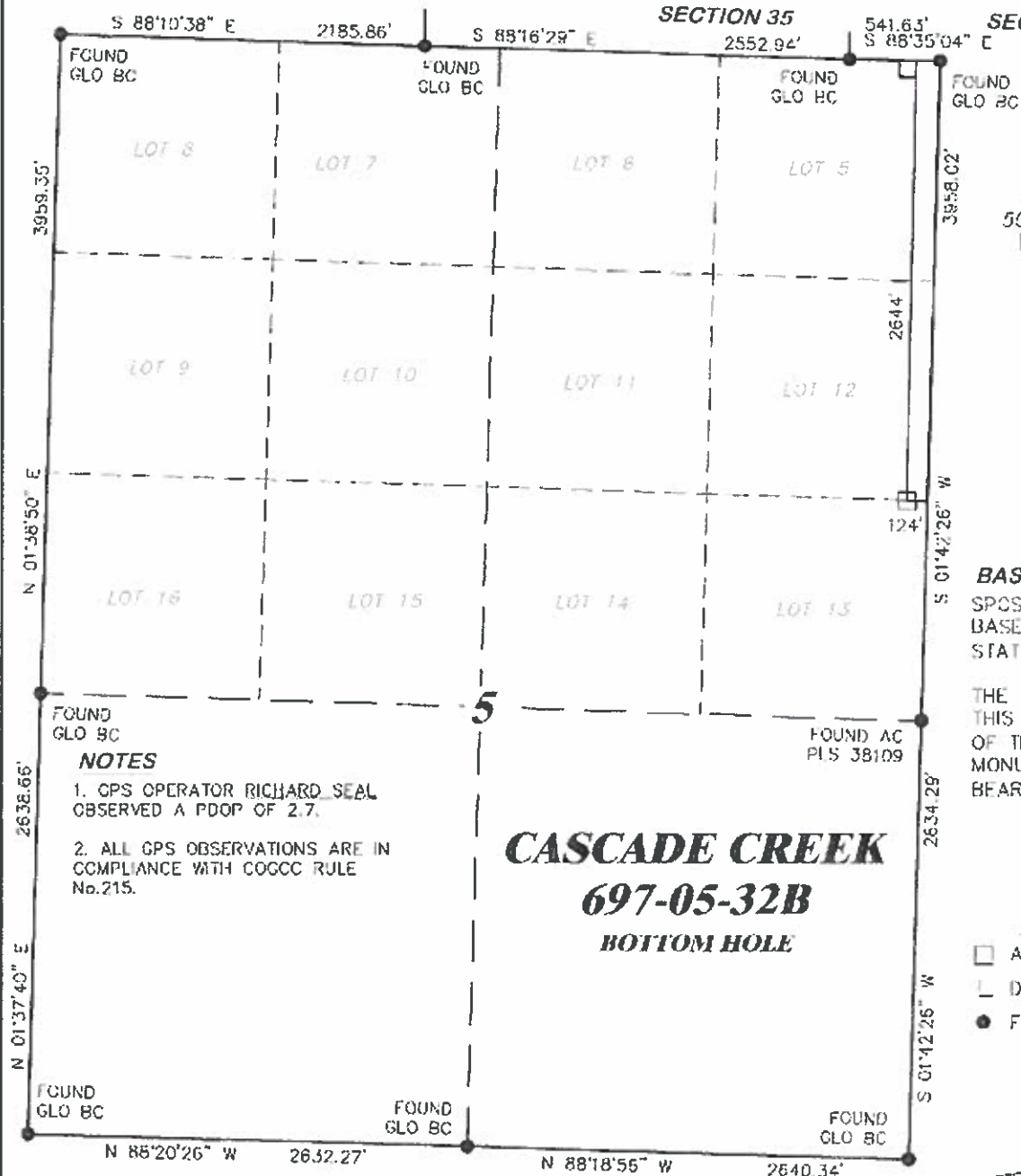

**R. 97 W.**

**SECTION 35**

**SECTION 36**



SCALE 1" = 1000'  
500' 0 1000'

**T. 6 S.**

**BHL**

**LATITUDE (NAD 83)**

**NORTH 39.555540 DEG.**

**LONGITUDE (NAD 83)**

**WEST 108.234604 DEG.**

**NORTHING (NAD 27)**

**638928**

**EASTING (NAD 27)**

**1229224**

**BASIS OF BEARING/DATUM**

SPCS CO CENTRAL NAD 27  
BASED ON NGS TRIANGULATION  
STATION "SHALE"

THE BASIS OF BEARINGS FOR  
THIS SURVEY IS THE WEST LINE  
OF THE SW¼ OF SECTION 4,  
MONUMENTED AS SHOWN AND  
BEARING S 01°42'26" W.

**NOTES**

1. GPS OPERATOR RICHARD SEAL  
OBSERVED A PDOP OF 2.7.
2. ALL GPS OBSERVATIONS ARE IN  
COMPLIANCE WITH COGCC RULE  
No. 215.

**CASCAD CREEK**  
**697-05-32B**  
**BOTTOM HOLE**

**LEGEND**

- APPROX. BHL
- └ DENOTES 90° TIE
- FOUND MONUMENT

**SURVEYOR'S STATEMENT**

I, DAVID E. HENDERHAN, AN EMPLOYEE AND AGENT ON BEHALF OF D.R. GRIFFIN & ASSOCIATES, INC. STATE THE PLAT HEREON IS A CORRECT REPRESENTATION OF A SURVEY MADE UNDER MY SUPERVISION ON JULY 6, 2011 OF THE SHOWN CASCAD CREEK 697-05-32B BOTTOM HOLE LOCATION.

Notice: In accordance with Colorado State Law, any legal action based upon any defect in this survey plat must commence within three (3) years after first discovery of such defect. In no event, may any action based upon any defect in this survey plat be commenced more than ten (10) years from the date of certification shown hereon.

**CC 604-12-13 ANNEX**

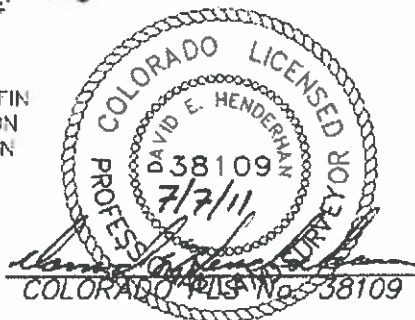

**DAVID R. GRIFFIN & ASSOCIATES, INC.**  
1414 ELK ST., ROCK SPRINGS, WY 82901

**PLAT OF DRILLING LOCATION IN  
LOT 13, SECTION 5, FOR  
OXY USA WTP LP**

**DATE: 7/7/11 - DEH**

**SCALE: 1" = 1000'**

**REVISED: N/A**

**DRG JOB No. 11697**

**EXHIBIT 1**

**2644' F/NL & 124' F/EL, SECTION 5,  
T. 6 S., R. 97 W., 6th P.M.,  
GARFIELD COUNTY, COLORADO**