

Building 2866' northeast
 Public Road 1813' southeast
 Property Line 264' southwest
 Above Ground Utility 1881' northeast
 Railroad 31,267' northwest

Location Drawing

Existing Well Data:

Aristocrat Angus 43-4C
 Latitude: N 40.25266°
 Longitude: W 104.66121°
 FSL: 2024'
 FEL: 655'
 PDOP: 1.4
 Elev: 4805'

Existing Well Data:

Aristocrat Angus 43-4
 Latitude: N 40.25262°
 Longitude: W 104.66169°
 FSL: 2009'
 FEL: 790'
 PDOP: 1.4
 ELEV: 4807'

Field observations
 taken on 10/4/10 by
 operator Tom Winans.

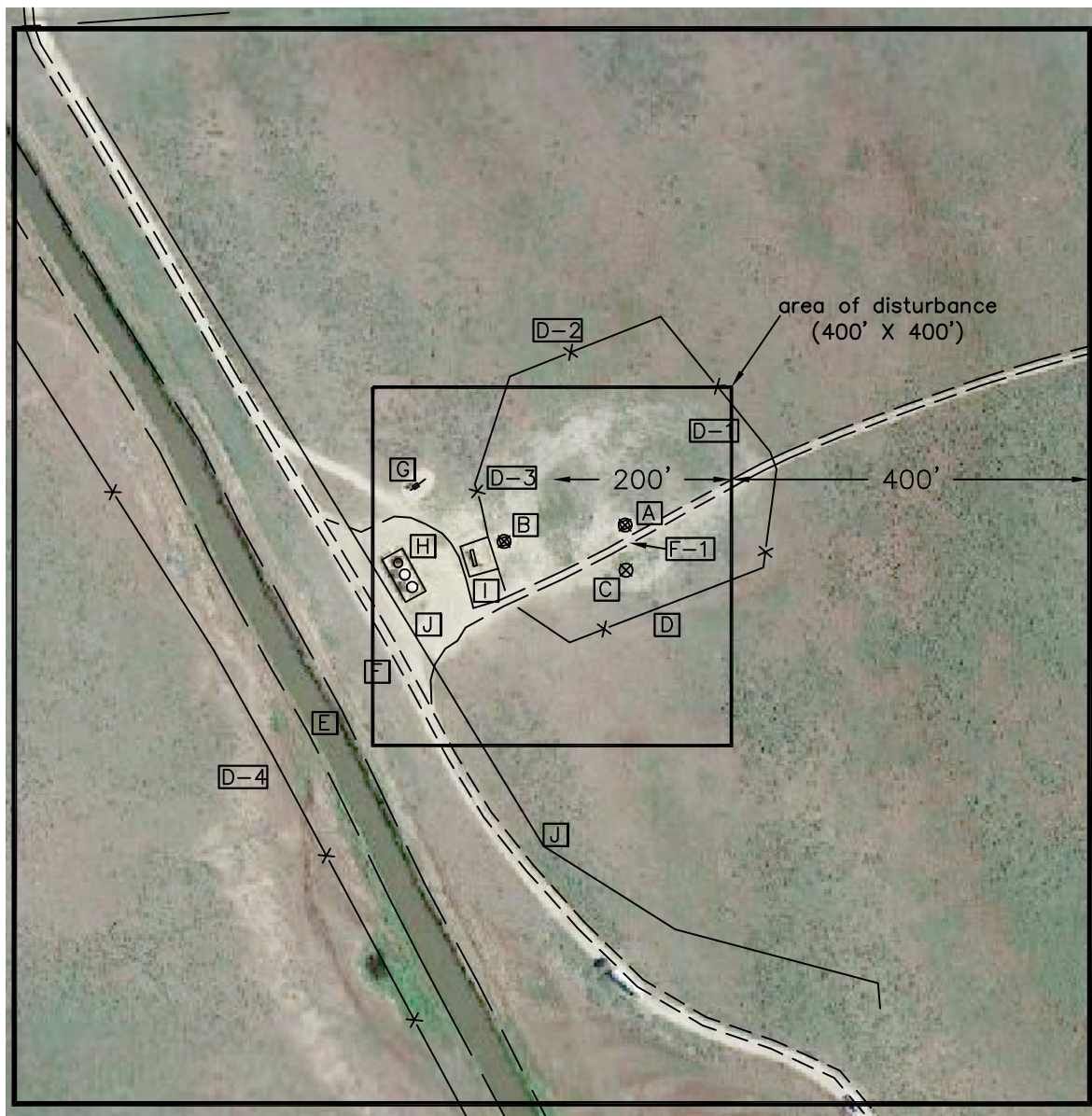

**Distances listed below
 are measured from
 the existing Aristocrat Angus 43-4C**

- [A] existing Aristocrat Angus 43-4C
- [B] existing Aristocrat Angus 43-4 136' southwest
- [C] proposed Aristocrat Angus 6-4-4 49' south
- [D] fence 100' southeast
- [D-1] fence 177' northeast
- [D-2] fence 202' northwest
- [D-3] fence 173' northwest
- [D-4] fence 469' southwest
- [E] ditch 400' southwest
- [F] dirt drive 293' southwest
- [F-1] dirt drive 13' southeast
- [G] above ground gas/meter house line 234' northwest
- [H] tanks 245' southwest
- [I] separator 171' southwest
- [J] approximate property line 264' southwest



Aristocrat Angus NESE Pad Location Drawing

**Improvements extending
 400' from disturbance**

Township 3 North, Range 65 West,
 Section 4: NE $\frac{1}{4}$ SE $\frac{1}{4}$
 Weld County, Colorado

Scale: 1"=200'

March 1, 2011

PLS Group, LLC

309 Coronado Ct. - Bldg 7, Fort Collins, Colorado 80525
 (970) 227-1312 - Fax (970) 282-3867