

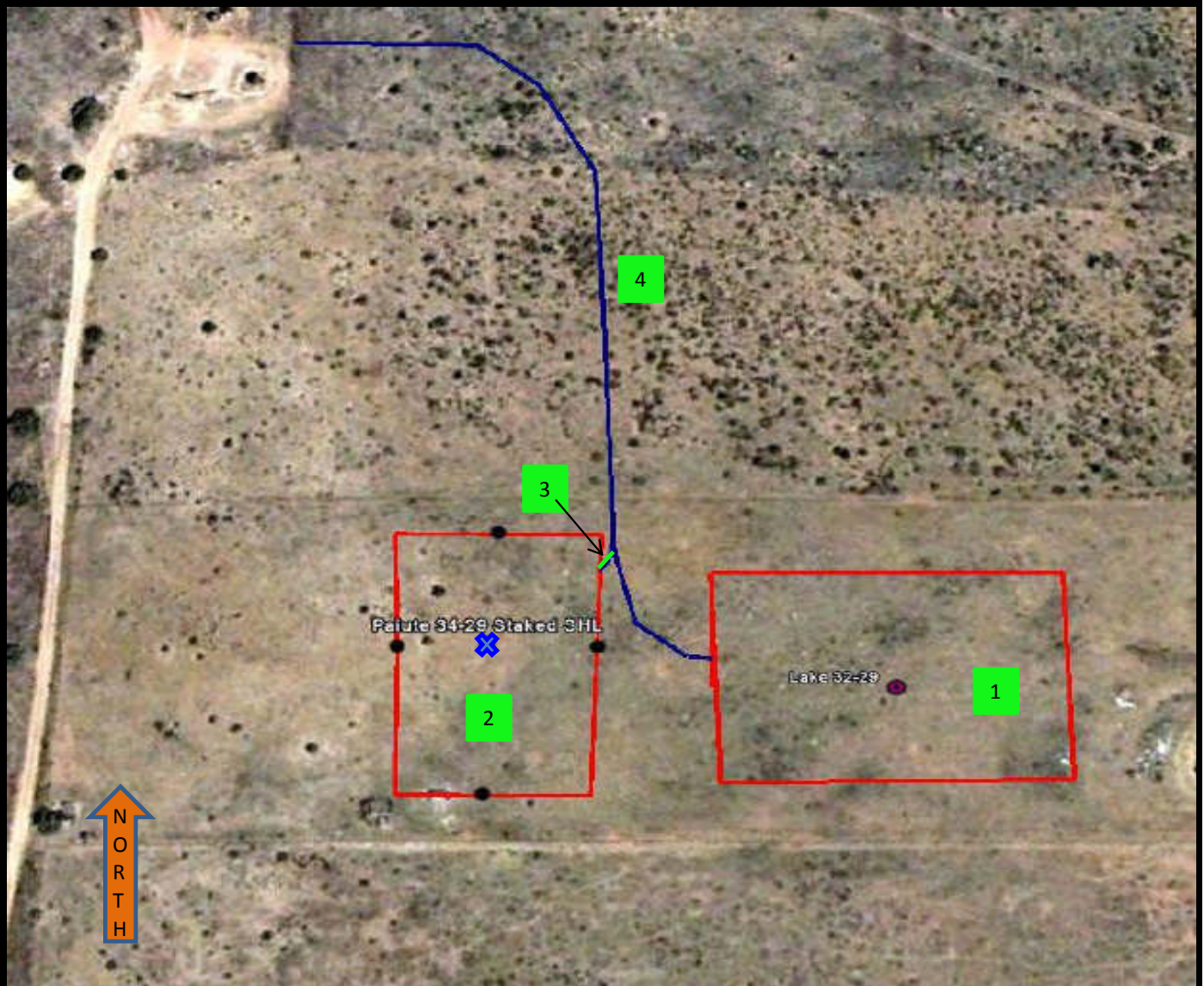

ACCESS ROAD

PAIUTE 34-29

SWSE SECTION 29, TOWNSHIP 19 SOUTH, RANGE 69 WEST OF THE 6TH PRINCIPAL MERIDIAN



<p>1. Existing Well and Pad: Lake 34-29</p> <p>2. Proposed Well & Pad: Paiute 34-29 X </p> <p>3. Proposed Access Road /</p>		<p>4. Existing access road to the Lake 34-29 Well & Pad, owned and operated by Pine Ridge Oil & Gas.</p>
<p>Data Sources: TOPO courtesy COGCC, USGS</p>		<p>Legend</p> <p>Proposed well X</p> <p>Disturbance Area </p>