

Project: Weld County, CO (NAD 83)
Site: Sec. 25-T6N-R63W (Wells Ranch 25 PAD)
Well: Wells Ranch USX AA25-66-1HN
Wellbore: Plan A
Design: Plan A - Rev 0 Proposal

Noble Energy

HALLIBURTON
Sperry Drilling

SECTION DETAILS

| Sec | MD | Inc | Azi | TVD | +N/-S | +E/-W | DLeg | TFace | VSec | Target |
|-----|----------|-------|-------|---------|--------|---------|------|--------|---------|--|
| 1 | 0.00 | 0.00 | 0.00 | 0.00 | 0.00 | 0.00 | 0.00 | 0.00 | 0.00 | |
| 2 | 1500.00 | 0.00 | 0.00 | 1500.00 | 0.00 | 0.00 | 0.00 | 0.00 | 0.00 | |
| 3 | 2000.00 | 15.00 | 0.00 | 1994.31 | 65.08 | 0.00 | 3.00 | 0.00 | 12.75 | |
| 4 | 4993.72 | 15.00 | 0.00 | 4886.02 | 839.91 | 0.00 | 0.00 | 0.00 | 164.58 | |
| 5 | 5593.72 | 0.00 | 0.00 | 5479.19 | 918.00 | 0.00 | 2.50 | 180.00 | 179.89 | |
| 6 | 5971.44 | 0.00 | 0.00 | 5856.91 | 918.00 | 0.00 | 0.00 | 0.00 | 179.89 | |
| 7 | 7033.94 | 85.00 | 90.01 | 6570.38 | 917.89 | 653.78 | 8.00 | 90.01 | 820.97 | |
| 8 | 7108.94 | 85.00 | 90.01 | 6576.92 | 917.87 | 728.49 | 0.00 | 0.00 | 894.23 | |
| 9 | 7176.94 | 90.44 | 90.01 | 6579.62 | 917.86 | 796.41 | 8.00 | 0.00 | 960.83 | |
| 10 | 10972.38 | 90.44 | 90.01 | 6550.48 | 917.20 | 4591.74 | 0.00 | 0.00 | 4682.45 | Wells Ranch USX AA25-66-1HN_PlanA - Rev0_BHL Tgt |

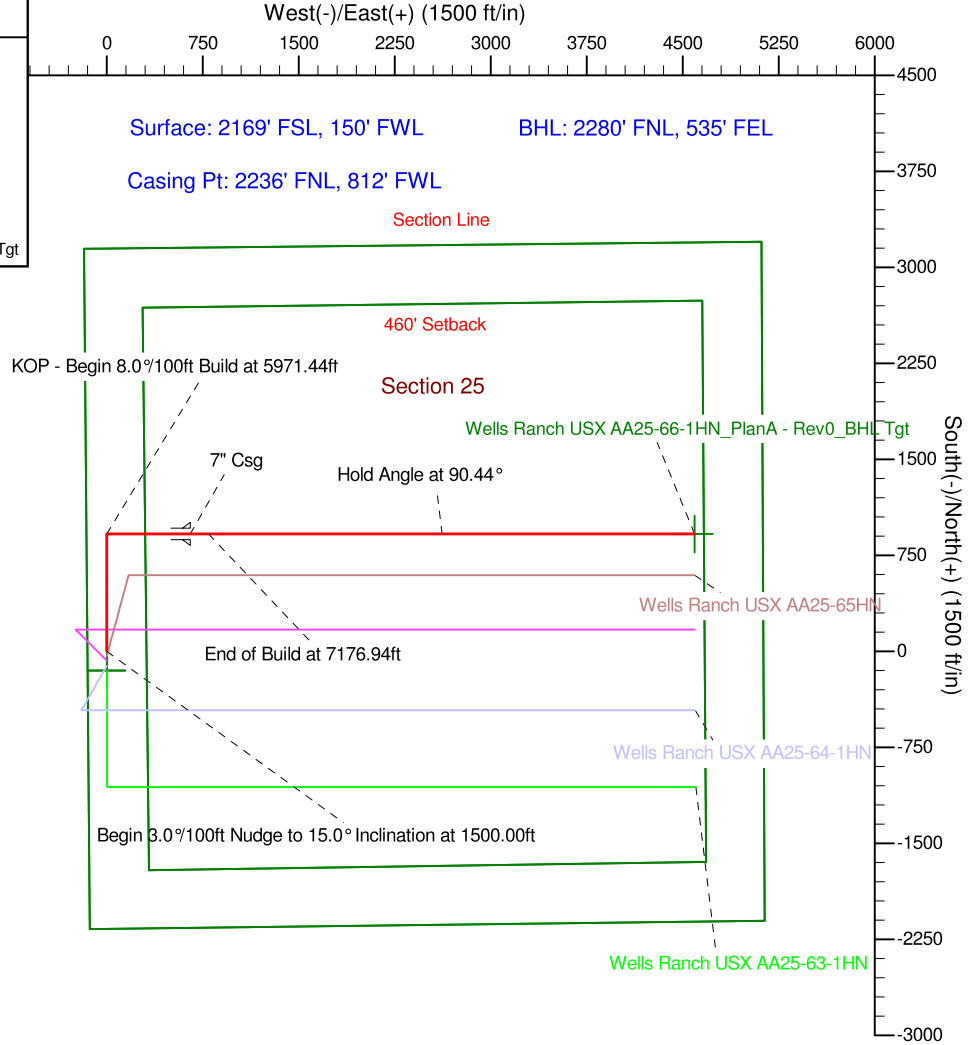
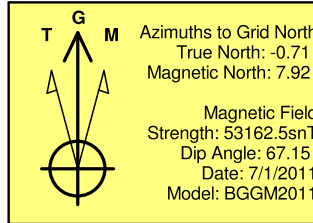
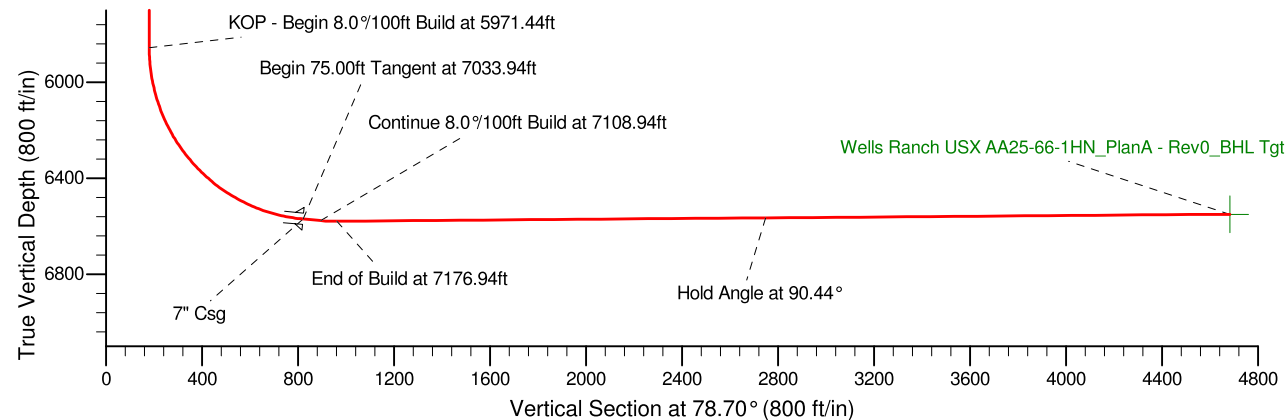
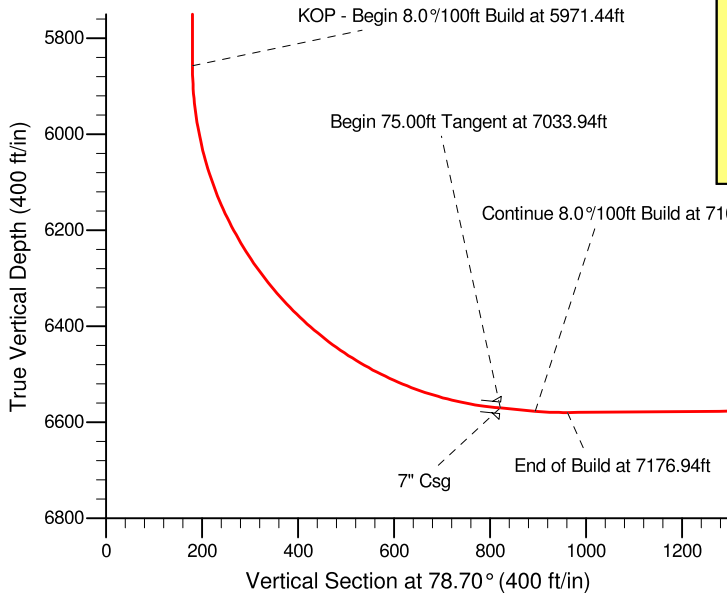

| WELL DETAILS: Wells Ranch USX AA25-66-1HN | | | | |
|---|------------|------------------|-------------------|--|
| Ground Level: | | 4788.00 | | |
| Northing | Easting | Latitude | Longitude | |
| 1410916.59 | 3307741.75 | 40° 27' 21.960 N | 104° 23' 38.760 W | |

Plan: Plan A - Rev 0 Proposal (Wells Ranch USX AA25-66-1HN/Plan A)

Created By: Jay Lantz

Date: 17:55, July 01 2011

OK to submit with 2A as per Noble Drilling
7/5/2011 09:39