PSI
PHOENIX SURVEYS, INC.

# HIGH RESOLUTION INDUCTION
# GUARD LOG
# GAMMA RAY

Company
Well
Field
County
State/Prv

| | |
|---|---|
| Company | Great Western Oil & Gas LLC |
| Well | Dilka 6-52 |
| Field | Wattenberg |
| County | Weld |
| State/Province | Colorado |

Location
1341' FNL & 1291' FWL
CNW
Sec. 6, Twp. 6N, Rge. 63W

Other Services
Density
Neutron

Elevation
K.B. 4738
D.F. 4737
G.L. 4722

| | | | |
|---|---|---|---|
| Permanent Datum | GL | Elevation | 4722 |
| Log Measured From | KB | | |
| Drilling Measured From | KB | | |

| | | | |
|---|---|---|---|
| Date | April 27, 2011 | | |
| Run Number | 1 | | |
| Depth Driller | 7055 | | |
| Depth Logger | 7045 | | |
| Bottom Logged Interval | 7045 | | |
| Top Log Interval | Casing | | |
| Casing Driller | 496 | | |
| Casing Logger | 496 | | |
| Bit Size | 7+7/8" | | |
| Type Fluid in Hole | Chem Gel | | |
| Density / Viscosity | 9.5 / 52 | | |
| pH / Fluid Loss | 8.5 / 9.5 | | |
| Source of Sample | Flowline | | |
| Rm @ Meas. Temp | 3.00 @ 75 F | | |
| Rmf @ Meas. Temp | 2.20 @ 75 F | | |
| Rmc @ Meas. Temp | 4.10 @ 75 F | | |
| Source of Rmf / Rmc | Measure / Calc | | |
| Rm @ BHT | 1.11 @ 202 F | | |
| Time Circulation Stopped | 0515 | | |
| Time Logger on Bottom | 1215 | | |
| Maximum Recorded Temperature | 202 F | | |
| Equipment Number | 49 | | |
| Location | Brighton, CO | | |
| Recorded By | Maciej Staron | | |
| Witnessed By | Jay Pape | Mark Scanniello | |

<<< Fold Here >>>

All interpretations are opinions based on inferences from electrical or other measurements and we cannot and do not guarantee the accuracy or correctness of any interpretation, and we shall not, except in the case of gross or willful negligence on our part, be liable or responsible for any loss, costs, damages, or expenses incurred or sustained by anyone resulting from any interpretation made by any of our officers, agents or employees. These interpretations are also subject to our general terms and conditions set out in our current Price Schedule.

## Comments

Annular volume calculated for 4.5" casing
Ensign Rig 7
Thank you for using Phoenix Surveys!!
API #: 05-123-23782-0000

| | |
|---|---|
| Database File: | 11606.db |
| Dataset Pathname: | pass4.3 |
| Presentation Format: | dil1 |
| Dataset Creation: | Wed Apr 27 14:09:24 2011 |
| Charted by: | Depth in Feet scaled 1:240 |

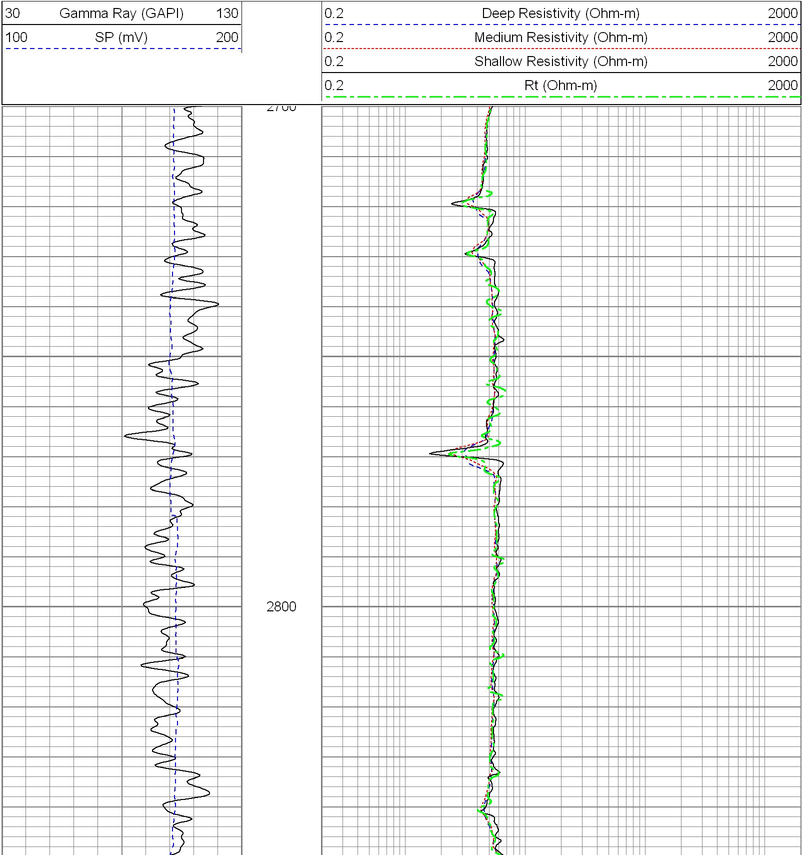

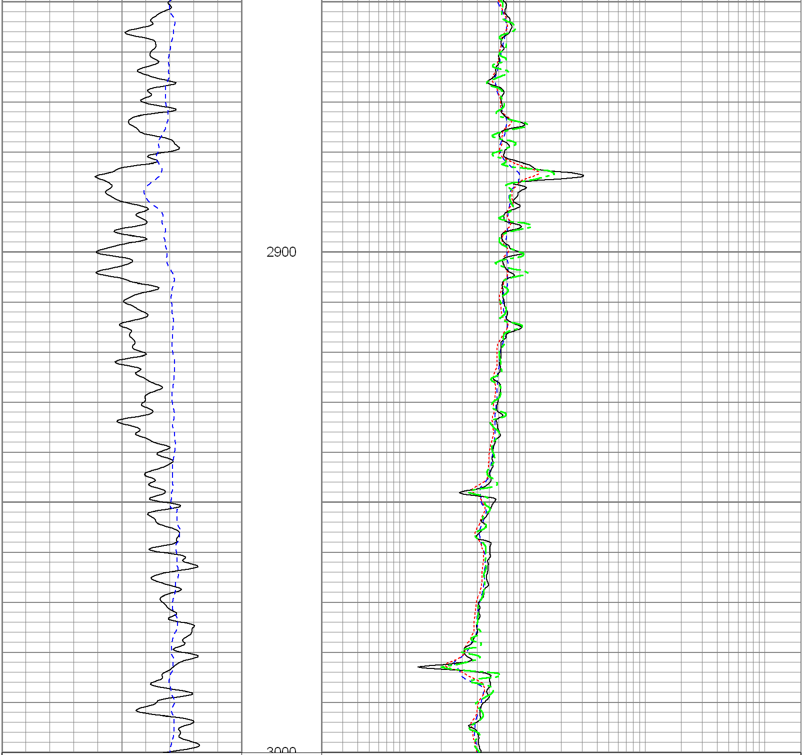

| 30 | Gamma Ray (GAPI) | 130 |
|---|---|---|
| 100 | SP (mV) | 200 |

| 0.2 | Deep Resistivity (Ohm-m) | 2000 |
|---|---|---|
| 0.2 | Medium Resistivity (Ohm-m) | 2000 |
| 0.2 | Shallow Resistivity (Ohm-m) | 2000 |
| 0.2 | Rt (Ohm-m) | 2000 |

| | |
|---|---|
| Database File: | 11606.db |
| Dataset Pathname: | pass4.3 |
| Presentation Format: | dil1 |
| Dataset Creation: | Wed Apr 27 14:09:24 2011 |
| Charted by: | Depth in Feet scaled 1:240 |

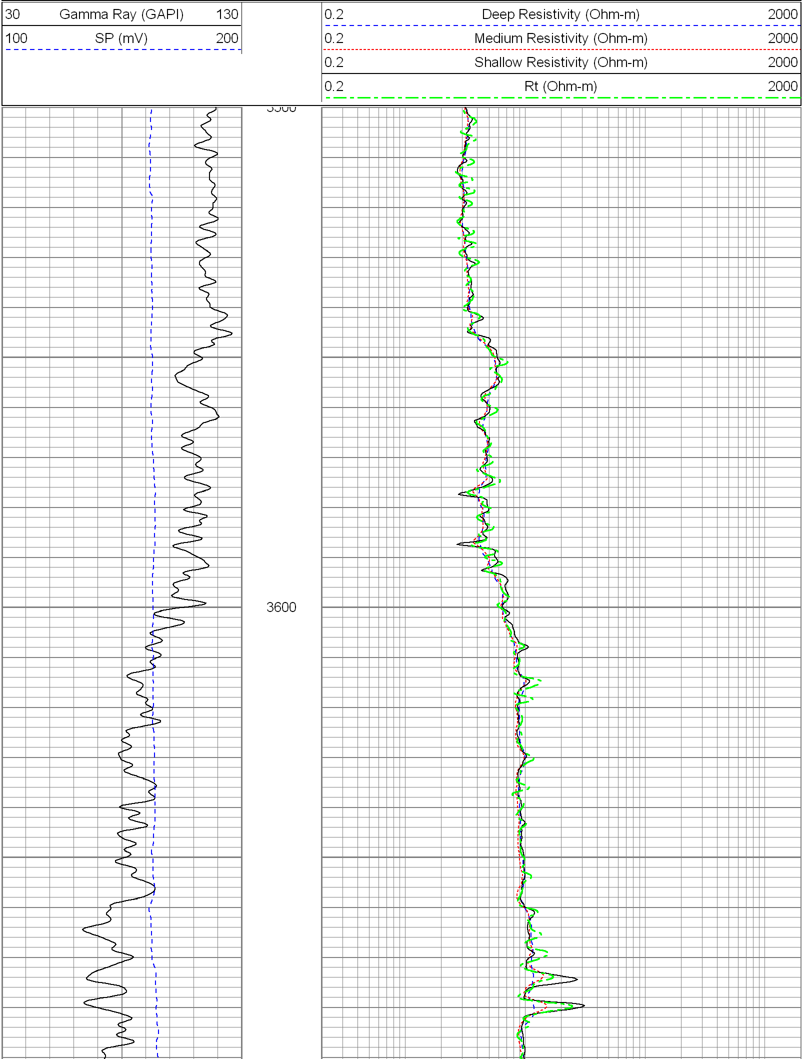

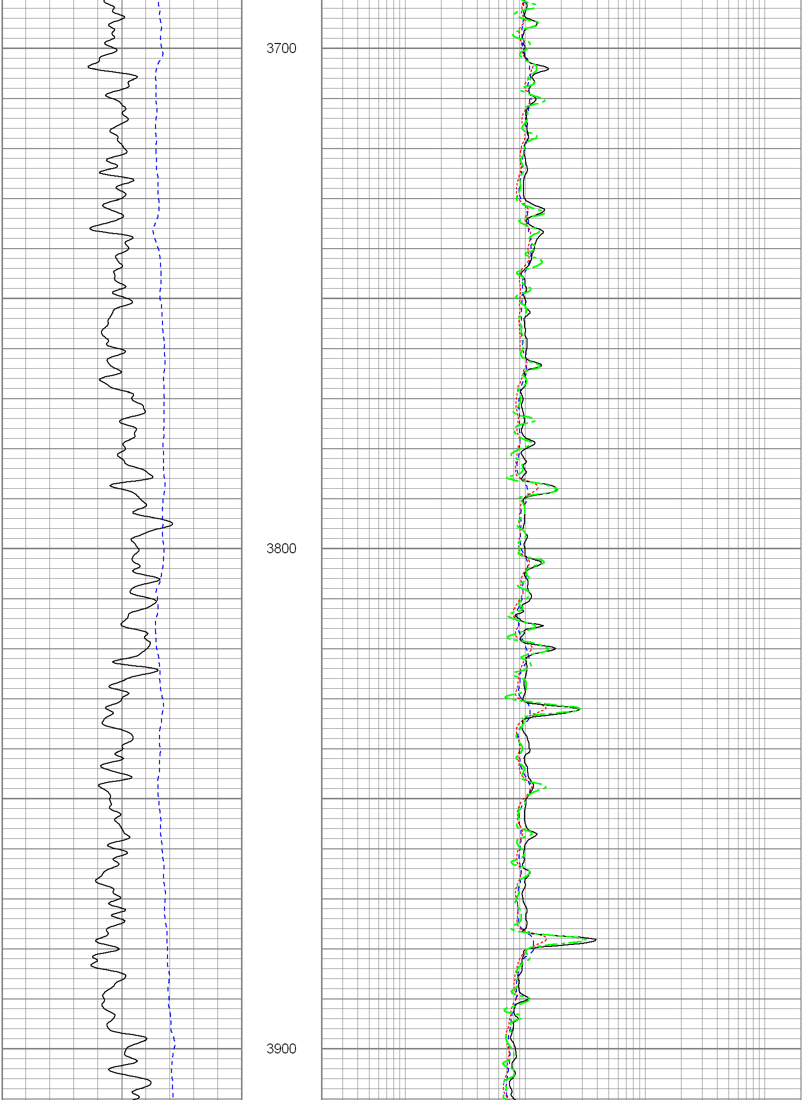

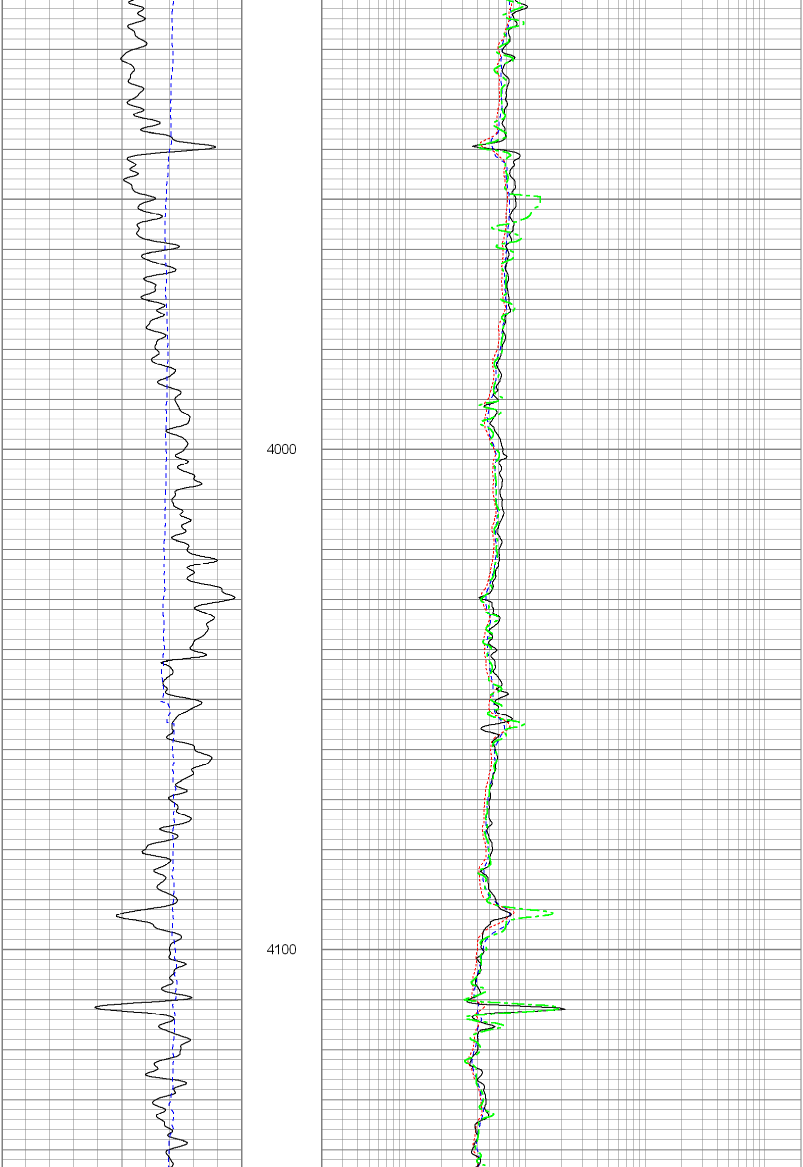

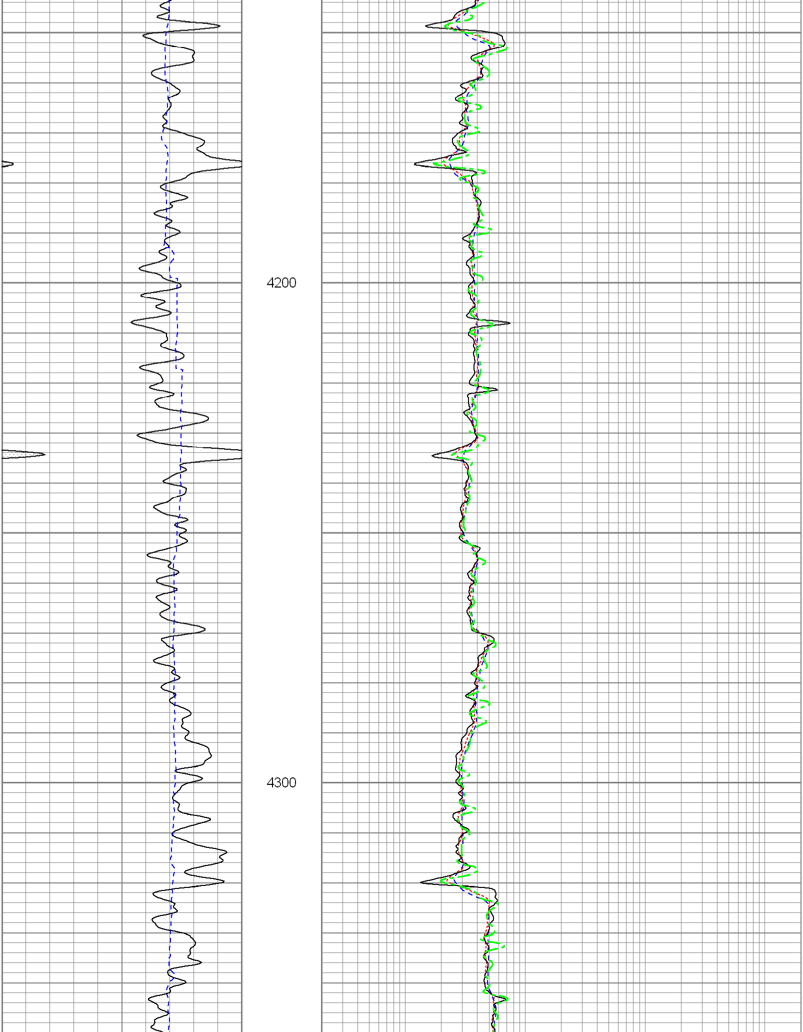

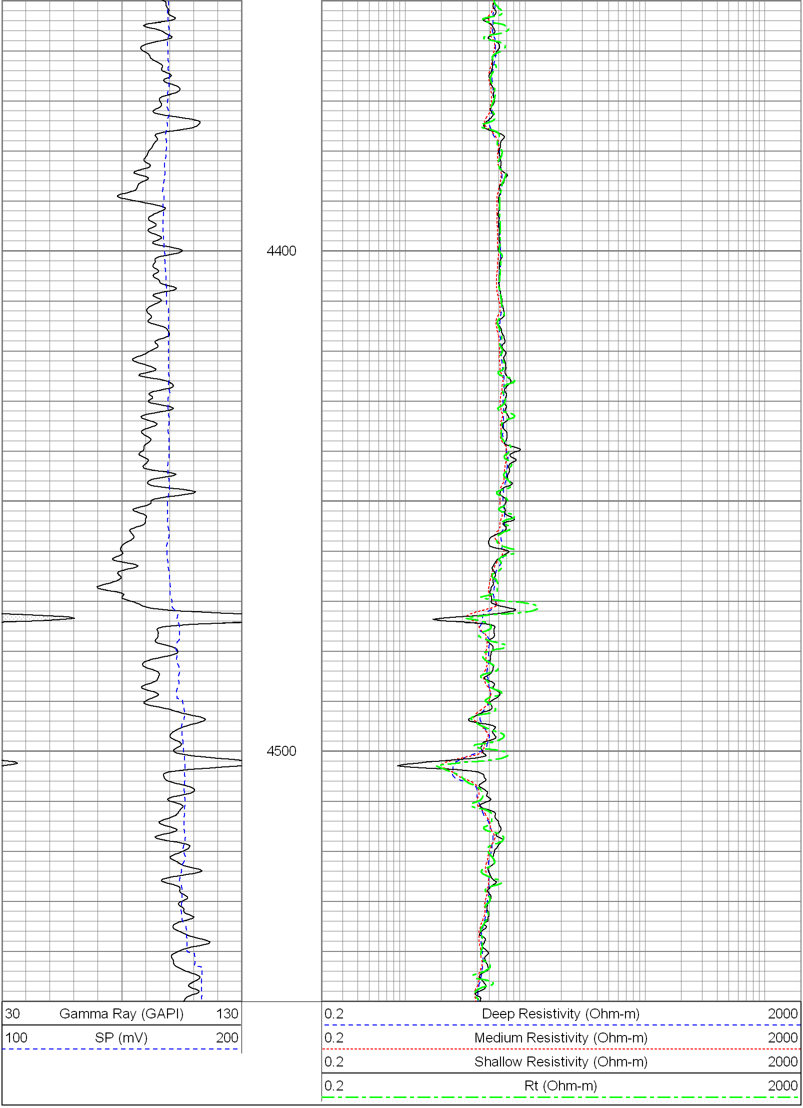

| | |
|---|---|
| Database File: | 11606.db |
| Dataset Pathname: | pass4.3 |
| Presentation Format: | dil1 |
| Dataset Creation: | Wed Apr 27 14:09:24 2011 |
| Charted by: | Depth in Feet scaled 1:240 |

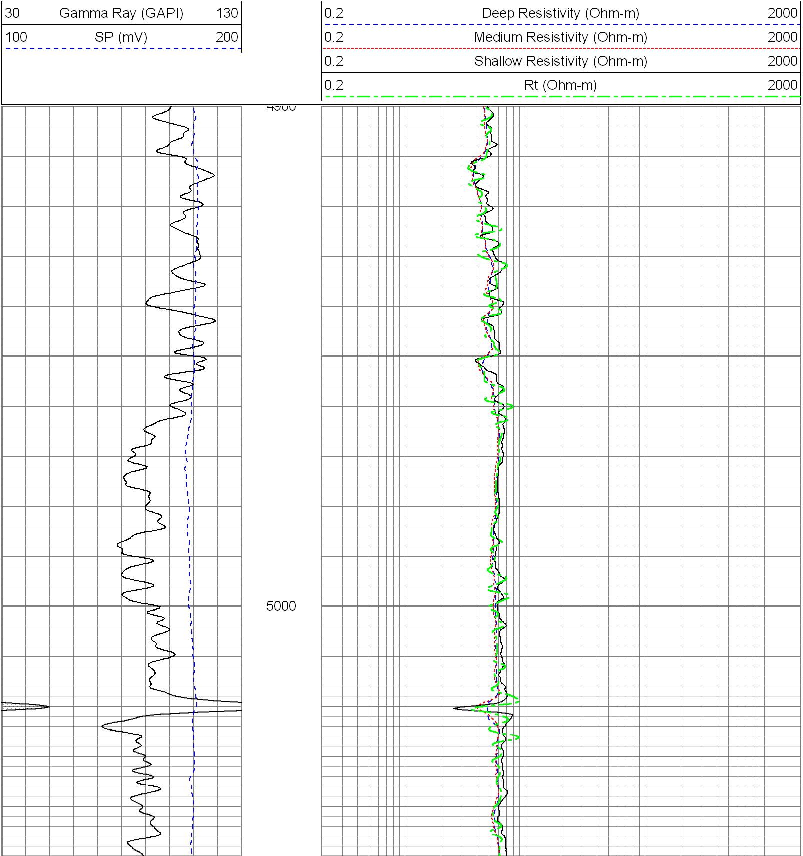

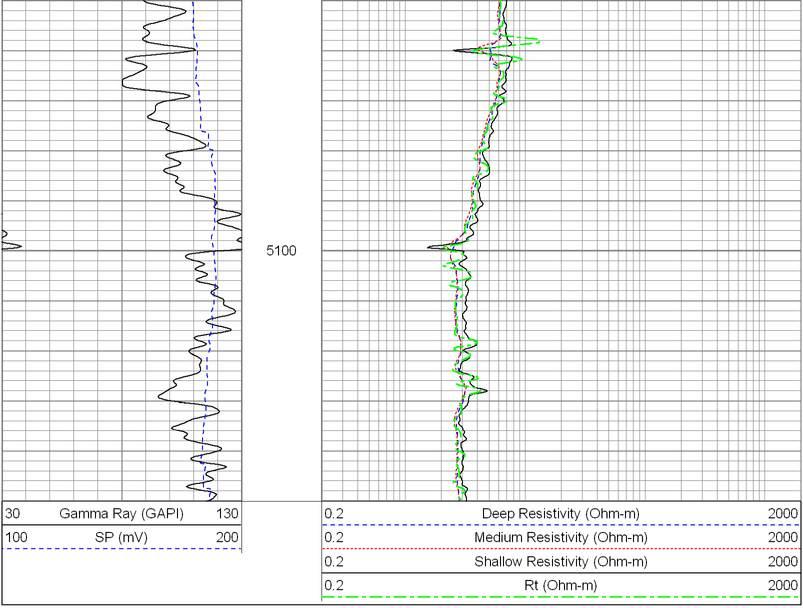

Database File: 11606.db
Dataset Pathname: pass4.3
Presentation Format: dil
Dataset Creation: Wed Apr 27 14:09:24 2011
Charted by: Depth in Feet scaled 1:240

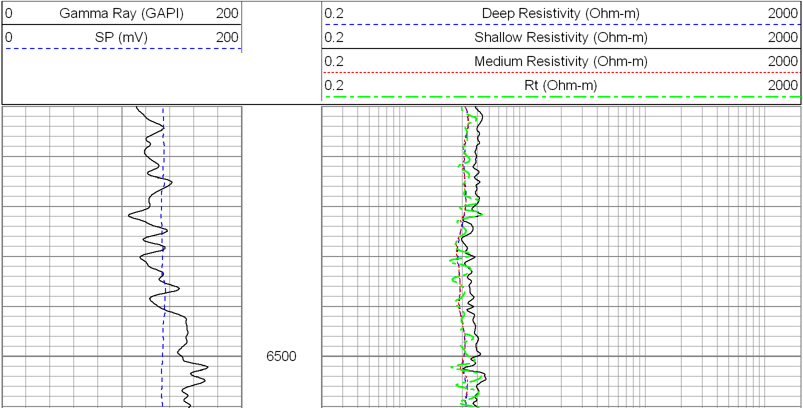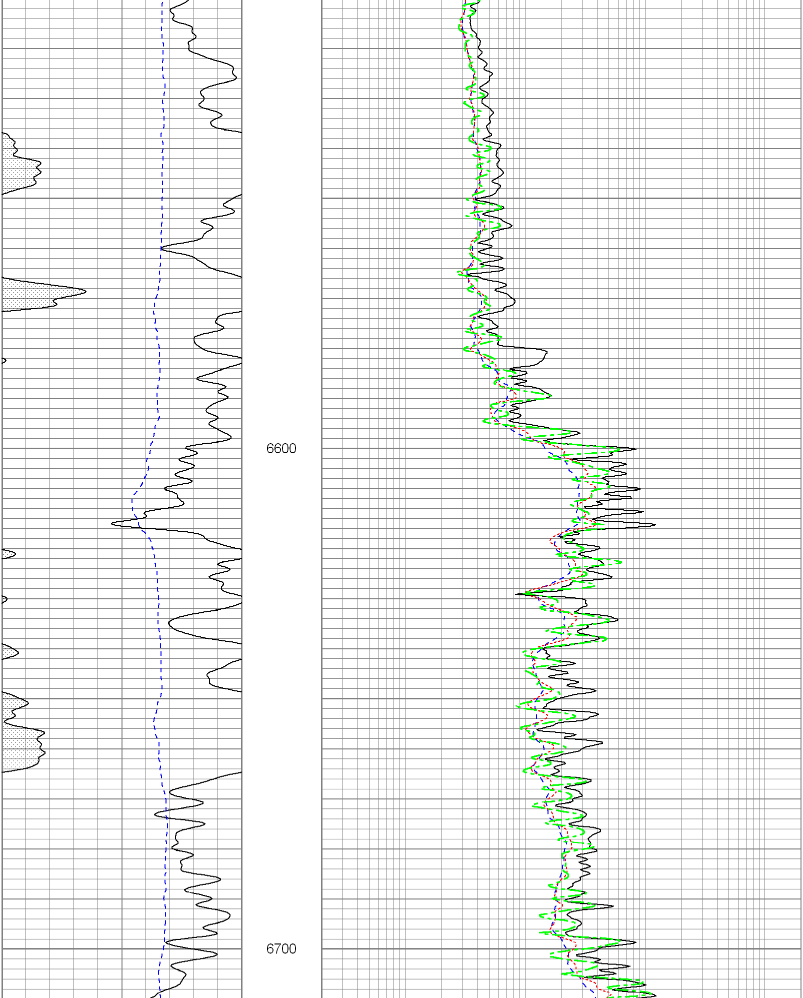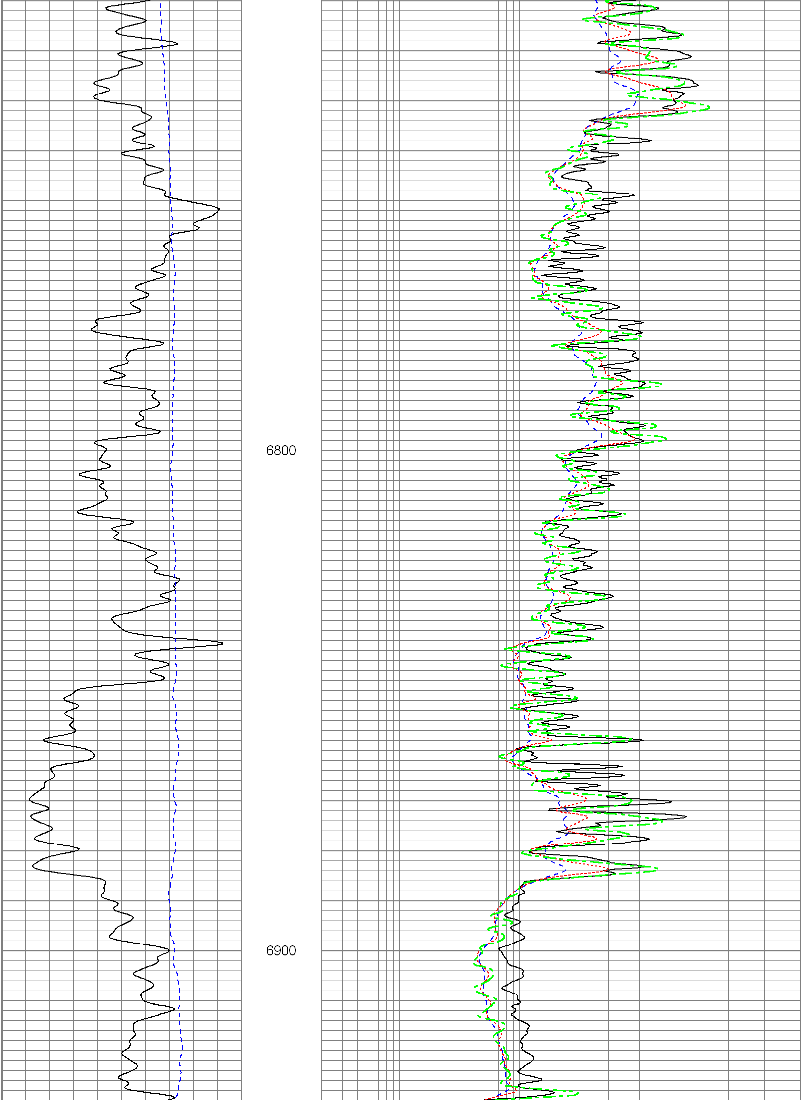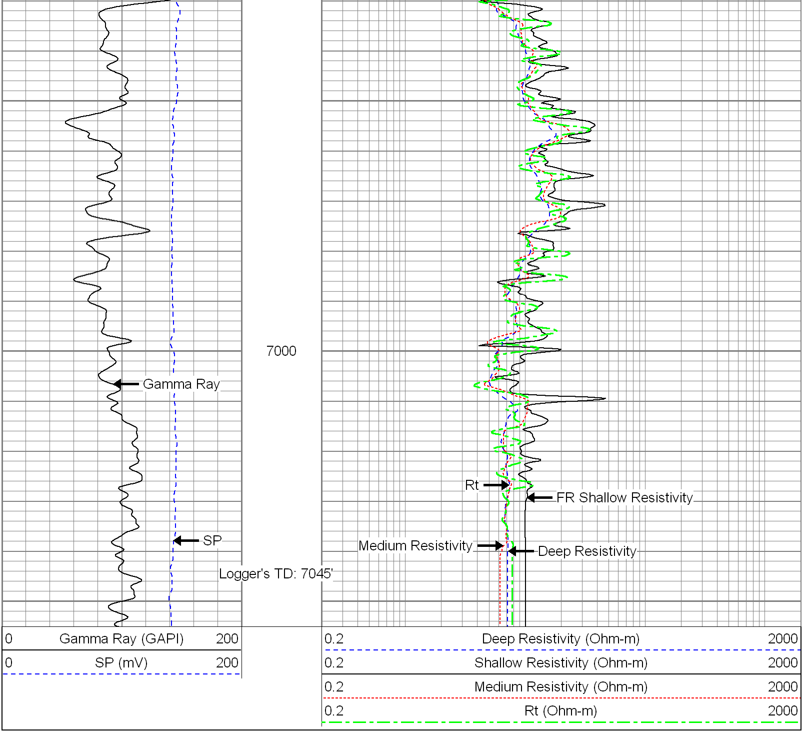
0 Gamma Ray (GAPI) 200
0 SP (mV) 200
0.2 Deep Resistivity (Ohm-m) 2000
0.2 Shallow Resistivity (Ohm-m) 2000
0.2 Medium Resistivity (Ohm-m) 2000
0.2 Rt (Ohm-m) 2000
6500