



DEPARTMENT OF NATURAL RESOURCES

*John W. Hickenlooper, Governor*

1120 Lincoln St. Suite 801

Denver, CO 80203

Phone: (303) 894-2100

FAX: (303) 894-2109

[www.colorado.gov/cogcc](http://www.colorado.gov/cogcc)

July 20, 2011

Timothy J. Bullen  
6359 E. 163<sup>rd</sup> Ave  
Brighton, CO 80602

Re: Adams County Notification

Dear Mr. Bullen:

The Colorado Oil & Gas Conservation Commission (COGCC) is in receipt of your notification concerning an Adams County building permit application. The COGCC will file the notice letter with the known well locations within Section 5, Township 1 South, Range 67 West.

I have enclosed some information concerning known oil and gas operations near your residence. There are two aerial photos that show well locations, the API number and well status and a report of wells within Section 5. The report includes the well name, operator name, well location, and well status. If you have any questions or would like additional information please contact me at (303) 894-2100 ext 5110 or [margaret.ash@state.co.us](mailto:margaret.ash@state.co.us).

Sincerely,

Margaret Ash  
Manager, Field Inspection Unit  
Colorado Oil & Gas Conservation Commission

Enclosures

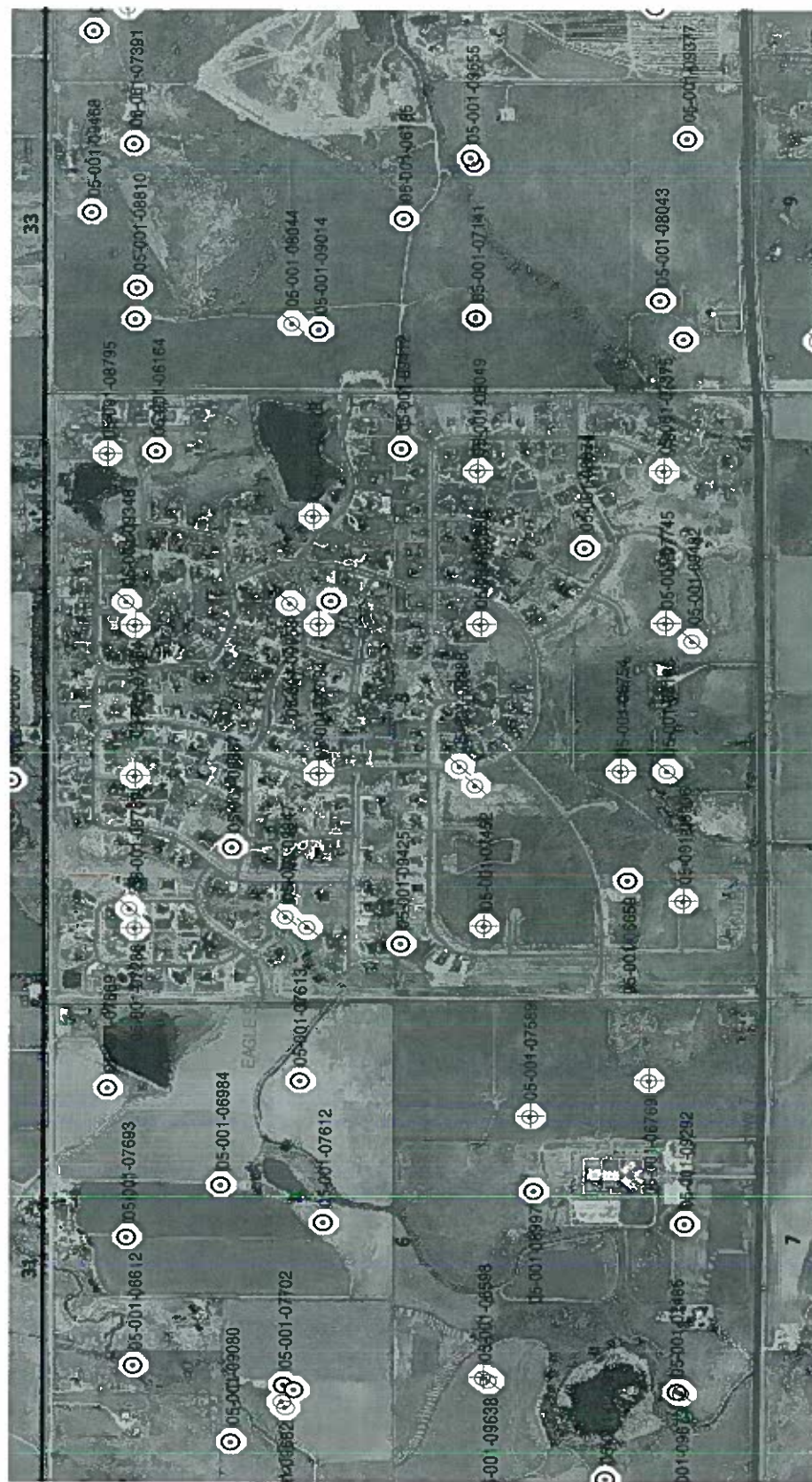







**COGCC Results**

**Selected Items Report**

**Oil and Gas Wells Selected**

Filter Results by Formation  ▼

| WELL DESCRIPTION  | LOCATION              | WELL INFORMATION  |
|---|-----------------------|---|
| <a href="#">05-001-06164, DEGENHART 1</a><br>MERIT ENERGY COMPANY         | NENE 5<br>1S -67W (6) | Sidetrack TD Formation Status<br>00 8427 JSND PR  |
| <a href="#">05-001-06186, DEGENHART 2</a><br>ROCKY MOUNTAIN OIL & GAS CO. | SESW 5<br>1S -67W (6) | Sidetrack TD Formation Status<br>AL   |
| <a href="#">05-001-06659, SMITH-LANE 1</a><br>MERIT ENERGY COMPANY        | SWSW 5<br>1S -67W (6) | Sidetrack TD Formation Status<br>00 8493 JSND PR  |
| <a href="#">05-001-06754, DEGENHART 1</a><br>STARLIGHT RESOURCES LLC      | SESW 5<br>1S -67W (6) | Sidetrack TD Formation Status<br>00 8110 N-T-C PA<br>00 8110 NBRR PA<br>00 8110 SUSX PA<br>00 8110 SX-CD PA |
| <a href="#">05-001-06888, DEGENHART 2</a><br>STARLIGHT RESOURCES LLC      | NWSE 5<br>1S -67W (6) | Sidetrack TD Formation Status<br>00 8097 N-T-C PA<br>00 8097 SUSX PA  |
| <a href="#">05-001-07004, DEGENHART 3</a><br>STARLIGHT RESOURCES LLC      | SENW 5<br>1S -67W (6) | Sidetrack TD Formation Status<br>00 8156 N-T-C PA   |
| <a href="#">05-001-07254, DEGENHART 4</a><br>STARLIGHT RESOURCES LLC      | NWNE 5<br>1S -67W (6) | Sidetrack TD Formation Status<br>00 5201 SUSX PA  |
| <a href="#">05-001-07286, DEGENHART 5</a><br>STARLIGHT RESOURCES LLC      | NWNW 5<br>1S -67W (6) | Sidetrack TD Formation Status<br>00 5140 SUSX PA  |
| <a href="#">05-001-07375, DEGENHART 6</a><br>STARLIGHT RESOURCES LLC      | SESE 5<br>1S -67W (6) | Sidetrack TD Formation Status<br>00 5210 SUSX PA  |
| <a href="#">05-001-07452, DEGENHART UNIT 2</a><br>STARLIGHT RESOURCES LLC | NWSW 5<br>1S -67W (6) | Sidetrack TD Formation Status<br>00 5207 SUSX PA  |
| <a href="#">05-001-07529, DEGENHART 7</a><br>STARLIGHT RESOURCES LLC      | SENE 5<br>1S -67W (6) | Sidetrack TD Formation Status<br>00 5135 SUSX PA  |
| <a href="#">05-001-07745, DEGENHART 8</a><br>STARLIGHT RESOURCES LLC      | SWSE 5<br>1S -67W (6) | Sidetrack TD Formation Status<br>00 5220 SUSX PA  |
| <a href="#">05-001-08049, MARK DEGENHART 10</a>                           | NESE 5                | Sidetrack TD Formation Status   |



|  |                       |  |
|--|-----------------------|--|
| STARLIGHT RESOURCES LLC  | 1S -67W (6)           | 00 5160 SUSX PA                                  |
| <a href="#">05-001-08050, MARK DEGENHART 11</a><br>STARLIGHT RESOURCES LLC               | SWNE 5<br>1S -67W (6) | Sidetrack TD Formation Status<br>00 5151 SUSX PA |
| <a href="#">05-001-08667, DEGENHART 3</a><br>MERIT ENERGY COMPANY                        | SENW 5<br>1S -67W (6) | Sidetrack TD Formation Status<br>00 8446 JSND PR |
| <a href="#">05-001-08789, DEGENHART B-1</a><br>STARLIGHT RESOURCES LLC                   | NENW 5<br>1S -67W (6) | Sidetrack TD Formation Status<br>00 5110 SUSX PA |
| <a href="#">05-001-08790, DEGENHART B-3</a><br>SMITHERMAN OIL & GAS CO INC               | SWNW 5<br>1S -67W (6) | Sidetrack TD Formation Status<br>AL              |
| <a href="#">05-001-08795, DEGENHART B-2</a><br>STARLIGHT RESOURCES LLC                   | NENE 5<br>1S -67W (6) | Sidetrack TD Formation Status<br>00 5122 SUSX PA |
| <a href="#">05-001-08874, DEGENHART 4</a><br>MERIT ENERGY COMPANY                        | SWSE 5<br>1S -67W (6) | Sidetrack TD Formation Status<br>00 8510 JSND PR |
| <a href="#">05-001-08906, HARPER-HAYT 1</a><br>STARLIGHT RESOURCES LLC                   | SWSW 5<br>1S -67W (6) | Sidetrack TD Formation Status<br>00 5307 SUSX PA |
| <a href="#">05-001-09016, HARPER-HAYT II 2</a><br>SMITHERMAN OIL & GAS CO INC            | NESW 5<br>1S -67W (6) | Sidetrack TD Formation Status<br>AL              |
| <a href="#">05-001-09347, DEGENHART 12-5</a><br>BYRON OIL INDUSTRIES INC                 | SWNW 5<br>1S -67W (6) | Sidetrack TD Formation Status<br>AL              |
| <a href="#">05-001-09348, DEGENHART 31-5</a><br>BAYSWATER EXPLORATION AND PRODUCTION LLC | NWNE 5<br>1S -67W (6) | Sidetrack TD Formation Status<br>AL              |
| <a href="#">05-001-09353, DEGENHART 32-5</a><br>BYRON OIL INDUSTRIES INC                 | SWNE 5<br>1S -67W (6) | Sidetrack TD Formation Status<br>AL              |
| <a href="#">05-001-09354, DEGENHART 11-5</a><br>BYRON OIL INDUSTRIES INC                 | NWNW 5<br>1S -67W (6) | Sidetrack TD Formation Status<br>AL              |
| <a href="#">05-001-09378, DEGENHART 32-5</a><br>MERIT ENERGY COMPANY                     | SWNE 5<br>1S -67W (6) | Sidetrack TD Formation Status<br>00 8514 JSND PR |
| <a href="#">05-001-09386, DEGENHART 23-5</a><br>BATAA OIL, INC.                          | NESW 5<br>1S -67W (6) | Sidetrack TD Formation Status<br>AL              |
| <a href="#">05-001-09412, DEGENHART 43-5</a><br>MERIT ENERGY COMPANY                     | NESE 5<br>1S -67W (6) | Sidetrack TD Formation Status<br>00 8635 JSND PR |
| <a href="#">05-001-09425, DEGENHART 13-5</a><br>MERIT ENERGY COMPANY                     | NWSW 5<br>1S -67W (6) | Sidetrack TD Formation Status<br>00 8644 JSND PR |
| <a href="#">05-001-09482, DEGENHART 34-5</a><br>MERIT ENERGY COMPANY                     | SWSE 5<br>1S -67W (6) | Sidetrack TD Formation Status<br>AL              |

[HOME](#)Colorado Oil and Gas  
Conservation Commission[PRINT PAGE](#)[MISSION](#)[KIDS' PAGE](#)[GENERAL](#)[CONTACTS](#)[LIBRARY](#)[HEARINGS](#)[RULES](#)[POLICIES](#)[ORDERS](#)[FORMS](#)[STAFF RPT](#)[PERMITS](#)[NEWS/MEDIA](#)[DATABASE](#)[LOCAL GOV](#)[STATISTICS](#)[TOOLS](#)[IMAGES](#)[MAPS](#)[HELP](#)

## Status Codes

|           |                                  |
|-----------|----------------------------------|
| <b>AB</b> | ABANDONED WELLBORE OR COMPLETION |
| <b>AC</b> | ACTIVE                           |
| <b>AL</b> | ABANDONED LOCATION               |
| <b>CL</b> | CLOSED                           |
| <b>CM</b> | COMMINGLED                       |
| <b>DA</b> | DRY AND ABANDONED                |
| <b>DG</b> | DRILLING                         |
| <b>DM</b> | DOMESTIC WELL                    |
| <b>IJ</b> | INJECTING                        |
| <b>PA</b> | PLUGGED AND ABANDONED            |
| <b>PR</b> | PRODUCING                        |
| <b>RC</b> | RECOMPLETED                      |
| <b>SI</b> | SHUT IN                          |
| <b>TA</b> | TEMPORARILY ABANDONED            |
| <b>WO</b> | WAITING ON COMPLETION            |
| <b>XX</b> | LOCATION                         |