

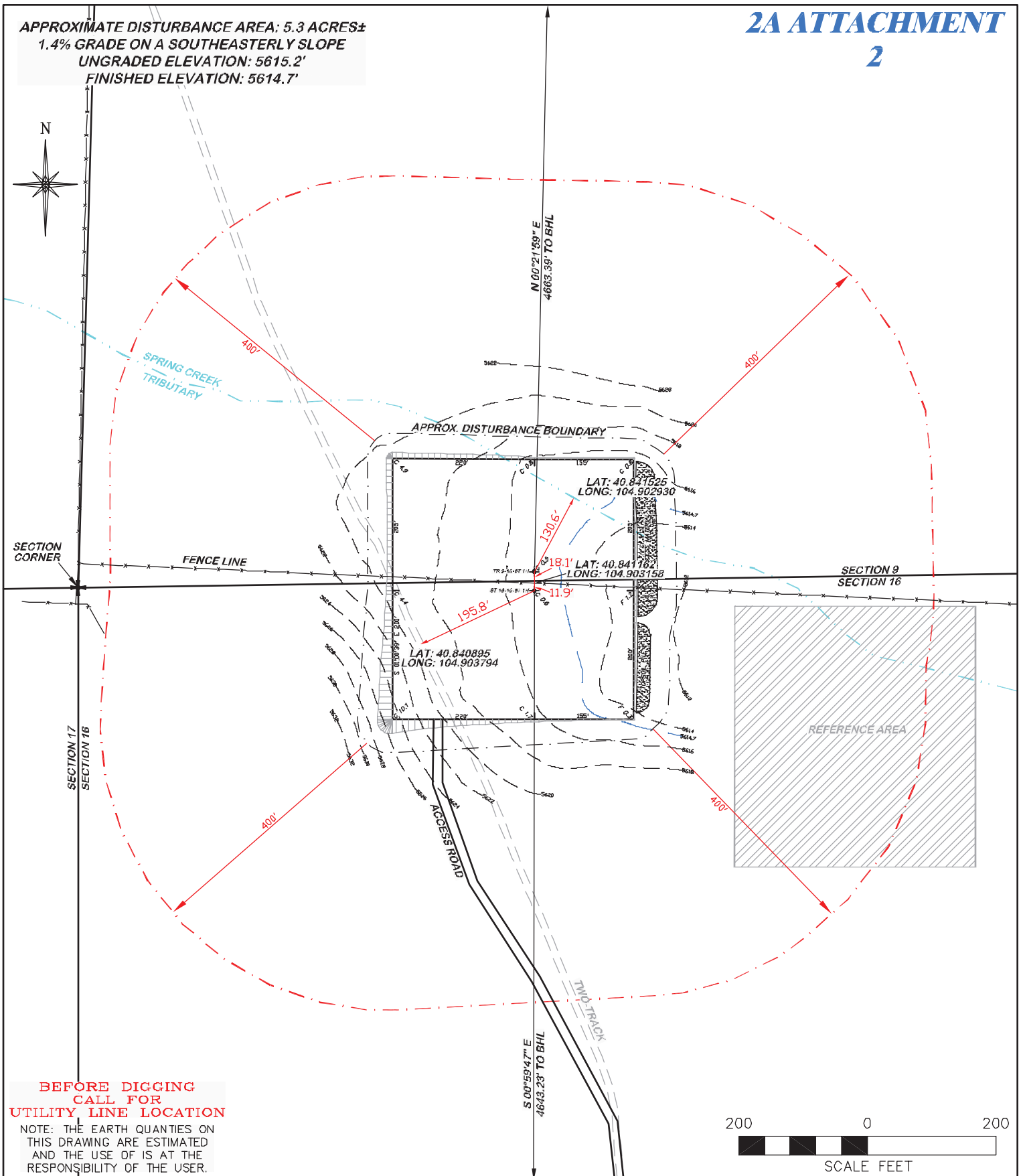

APPROXIMATE DISTURBANCE AREA: 5.3 ACRES±  
 1.4% GRADE ON A SOUTHEASTERLY SLOPE  
 UNGRADED ELEVATION: 5615.2'  
 FINISHED ELEVATION: 5614.7'



| LOCATION DRAWING   |  |
|--|--|
| CHESAPEAKE ENERGY, LLC.<br>THOMAS RANCH 9-10-67 1H &<br>STATE 16-10-67 1H<br>SECTION 9 & 16, T10N, R67W  |  |
| UNGRADED ELEVATION: 5615.2'<br>FINISHED ELEVATION: 5614.7'   |  |
| <br><b>DRG RIFFIN &amp; ASSOCIATES, INC.</b><br>(307) 362-6028 1414 ELK ST., ROCK SPRINGS, WY 82901 | <b>LOCATION DRAWING</b><br>CHESAPEAKE ENERGY, LLC.<br>THOMAS RANCH 9-10-67 1H &<br>STATE 16-10-67 1H<br>SECTION 9 & 16, T10N, R67W<br>UNGRADED ELEVATION: 5615.2'<br>FINISHED ELEVATION: 5614.7' |
| DRAWN: 4/13/11 - MMM   | SCALE: 1" = 200'   |
| REVISED: 5/27/11 - MMM   | DRG JOB No. 18530  |
| LOCATION MOVE  | EXHIBIT 2C   |