

APPROXIMATE DISTURBANCE AREA: 5.3 ACRES±
1.4% GRADE ON A SOUTHEASTERLY SLOPE
UNGRADED ELEVATION: 5615.2'
FINISHED ELEVATION: 5614.7'

2A ATTACHMENT 8A

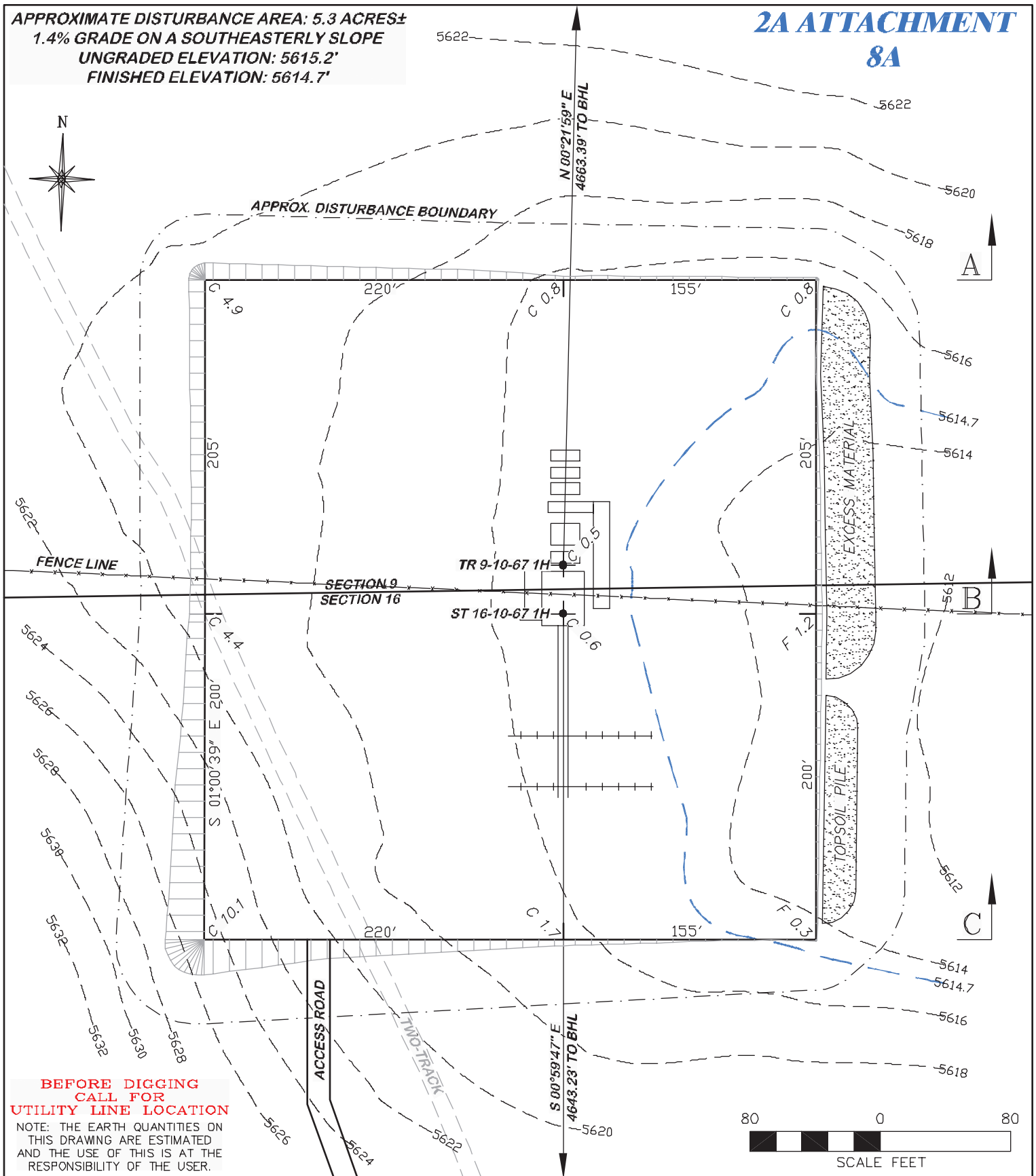

DRG RIFFIN & ASSOCIATES, INC.
 1414 ELK ST., ROCK SPRINGS, WY 82901
 (307) 362-5028

CONSTRUCTION LAYOUT DRAWING 1 OF 3

CHESAPEAKE ENERGY, LLC.
THOMAS RANCH 9-10-67 1H & STATE 16-10-67 1H
SECTION 9 & 16, T10N, R67W

ESTIMATED EARTHWORK

ITEM	CUT	FILL	TOPSOIL	EXCESS
PAD	10900 CY	460 CY	2810 CY	7630 CY
PIT	0 CY			0 CY
TOTALS	10900 CY	460 CY	2810 CY	7630 CY

DRAWN: 4/13/11 - MMM

SCALE: 1" = 80'

REVISED: 5/27/11 - MMM

DRG JOB No. 18530

LOCATION MOVE

EXHIBIT 2

APPROXIMATE DISTURBANCE AREA: 5.3 ACRES±
1.4% GRADE ON A SOUTHEASTERLY SLOPE
UNGRADED ELEVATION: 5615.2'
FINISHED ELEVATION: 5614.7'

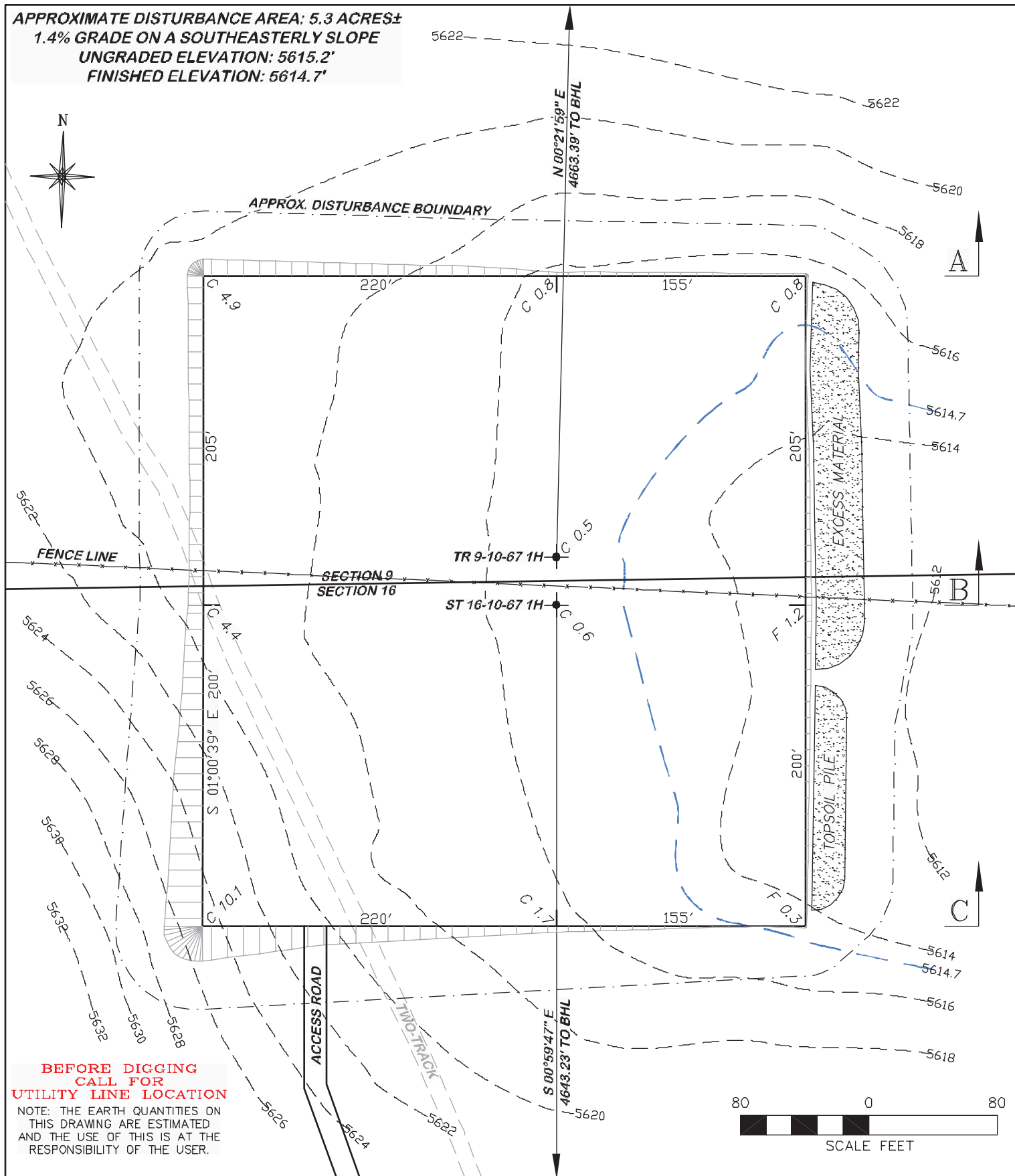

 RIFFIN & ASSOCIATES, INC. (307) 362-5028 1414 ELK ST., ROCK SPRINGS, WY 82901	
DRAWN: 4/13/11 - MMM	SCALE: 1" = 60'
REVISED: 5/27/11 - MMM	DRG JOB No. 18530
LOCATION MOVE	EXHIBIT 2A

CONSTRUCTION LAYOUT DRAWING 2 OF 3	
CHESAPEAKE ENERGY, LLC. THOMAS RANCH 9-10-67 1H & STATE 16-10-67 1H SECTION 9 & 16, T10N, R67W UNGRADED ELEVATION: 5615.2' FINISHED ELEVATION: 5614.7'	