

Reference Map

SLICK ROCK 18-44-7-60

SE¼ SE¼ SECTION 18, TOWNSHIP 7 NORTH, RANGE 60 WEST OF THE 6TH PRINCIPAL MERIDIAN

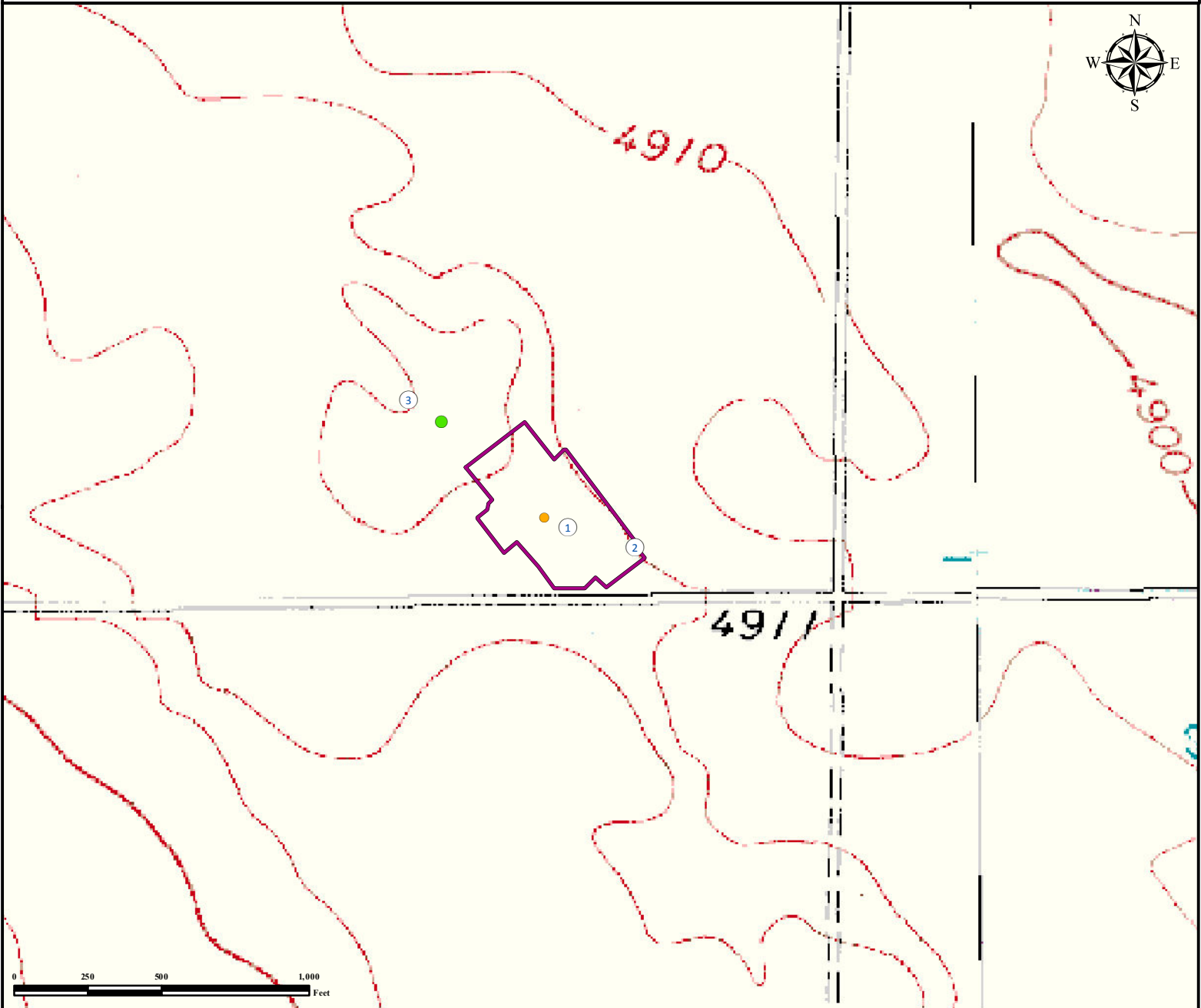

1. Proposed Well SLICK ROCK 18-44-7-60.
2. Operational Disturbance Area.
3. Reference photo location.

Legend

- Proposed Well
- Reference Photo Location
- Disturbance Area

Reference Location

** SLICK ROCK 18-44-7-60
Reference Photo Point (NAD83) **
LAT: 40.569619° LONG: -104.131996°
Elevation: 4933 Feet



Use our resources to find yours!
www.petro-fs.com
(303) 928-7128

Field Date: 06/0/2011
Drafting Date: 06/28/2011
Drafter: ABD
Checked By: BHF

Data Sources:
- Topo courtesy USGS

Prepared for:

