

TEMPERATURE
CCL LOG

COMPANY BILL BARRETT
CORPORATION
WELLMILLER 33D-6-791

FIELD MAMM CREEK
CNTY GARFIELD STATE CO

COMPANY BILL BARRETT CORPORATION

WELL MILLER 33D-6-791

FIELD MAMM CREEK

COUNTY GARFIELD

STATE COLORADO

LOCATION:

SHL: 44' FNL, 2412' FEL

BHL: 955' FNL, 2025' FWL

OTHER SERVICES:

NONE

SEC. 6

TWP. 7S

RGE. 91W

PERM. DATUM GROUND LEVEL
LOG MEASURED FROM K.B. 22 FT. ABOVE PERMANENT DATUM
DRILLING MEASURED FROM KELLY BUSHING

ELEV. 6262'
ELEV.: K.B. 6285'
D.F. 6284'
G.L. 6262'

DATE 18-JAN-2011

APL:

05-045-18667

RUN NO.

ONE

DEPTH DRILLER

7285'

DEPTH LOGGER

7088'

BTM. LOG INTERVAL

7088'

TOP LOG INTERVAL

5'

OPEN HOLE SIZE

8.75"

TYPE FLUID

H2O

DENS.

8.3

MAX. REC. TEMP. F

176 DEG F

EST. CEMENT TOP

2140'

TIME WELL READY

ROA

TIME LOGGER ON BTM.

SEE LOG

EQUIP. NO.

14068

LOCATION

GRAND JUNCTION

RECORDED BY

ADAM MacPHERSON

WITNESSED BY

ROBERT SCHULTZ

BOREHOLE RECORD

BIT FROM TO

RUN NO.

8.750 746' 4565'

TWO

7.875 4565' 7145'

THREE

CASING RECORD

SIZE WT/FT GRADE TYPE JOINT TOP BOTTOM

SURFACE STRING

9.625" 36

PROT. STRING

4.500" 11.6

PROD. STRING

SURF

7137'

LINER

All interpretations of log data are opinions based on inferences from electrical or other measurements. We do not guarantee the accuracy or correctness of any interpretation or recommendation and we shall not be liable or responsible for any loss, cost, damages or expenses incurred or sustained by anyone resulting from any interpretation or recommendation made by any of our employees or agents.

REMARKS Rig: PATTERSON 313 Service Order # 167818
LOG RAN ON WIRELINE DEPTH WITH 22' K.B. BHT 176.9°F
PLUG BUMPED @ 00:00 HRS ON 18-JAN-2011
ETOC OF 2140' REACHED @ 04:15 HRS ON 18-JAN-2011
Prints: 2
YOUR CREW TODAY IS: WESTON WILLIAMS, GENE HORCKENDORF
THANK YOU FOR CHOOSING WEATHERFORD WIRELINE SRVC GRD. JUNCTION (790)263-8501

		EQUIPMENT DATA			
Bit Size	7.875"	Run No.	Tool Type	Tool No.	Other
Well Status	NEW DRILL	ONE	CCL	132	
Surface Pressure		ONE	TMPEB	132	
Shut In	Flowing				
ZERO	ZERO				

DEPTH SCALE: 1":100'

VERSION: 143R 2.0b"

MAIN PASS

167818 TLTMP

FINISH DEPTH: 1.2 Feet DIRECTION: UP DATE: 01/18/2011 TIME: 05:10 MODE: TRACE PLAYBACK

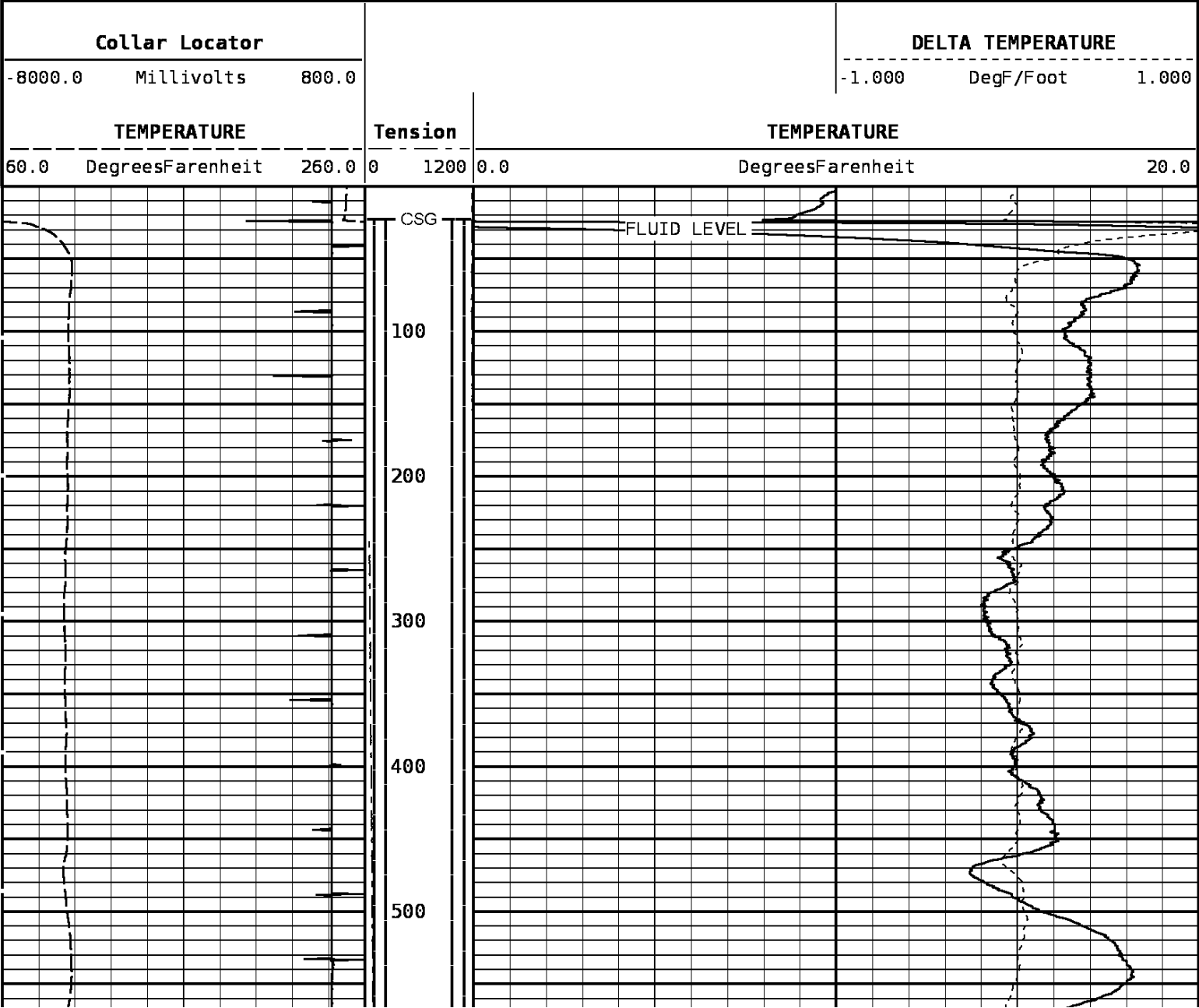

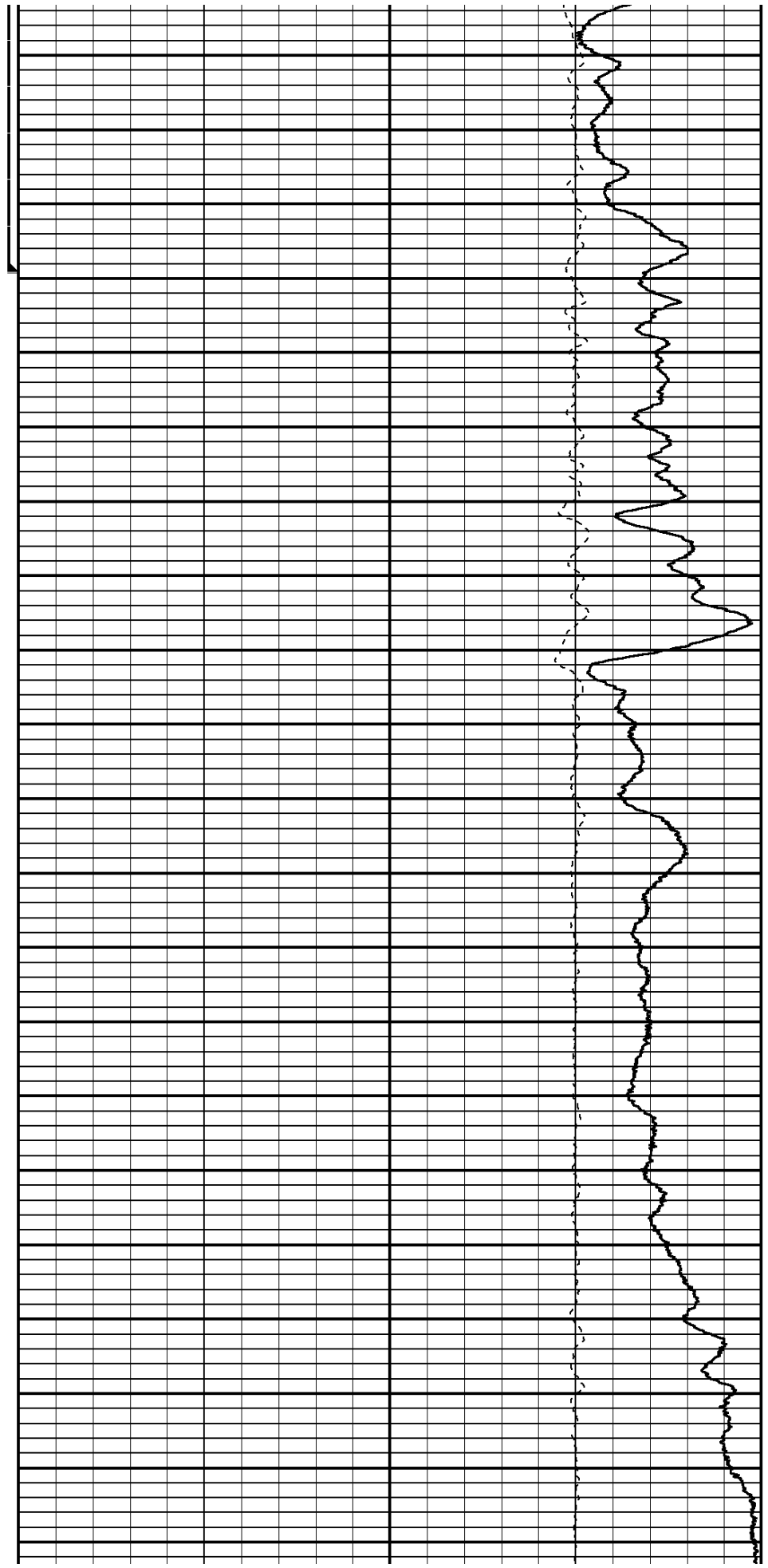
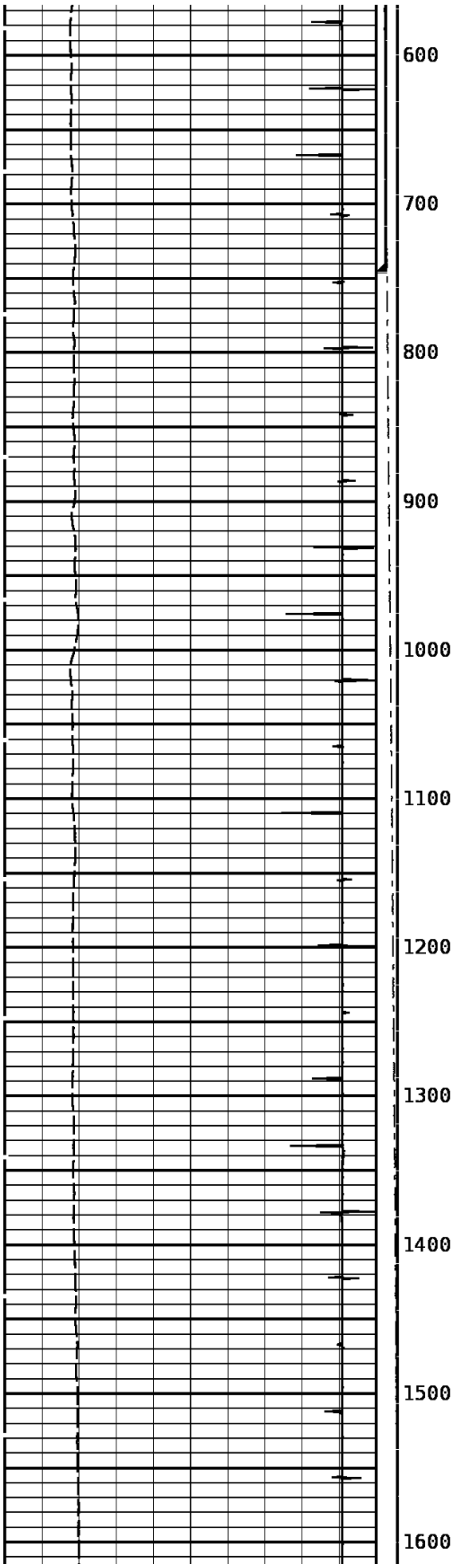

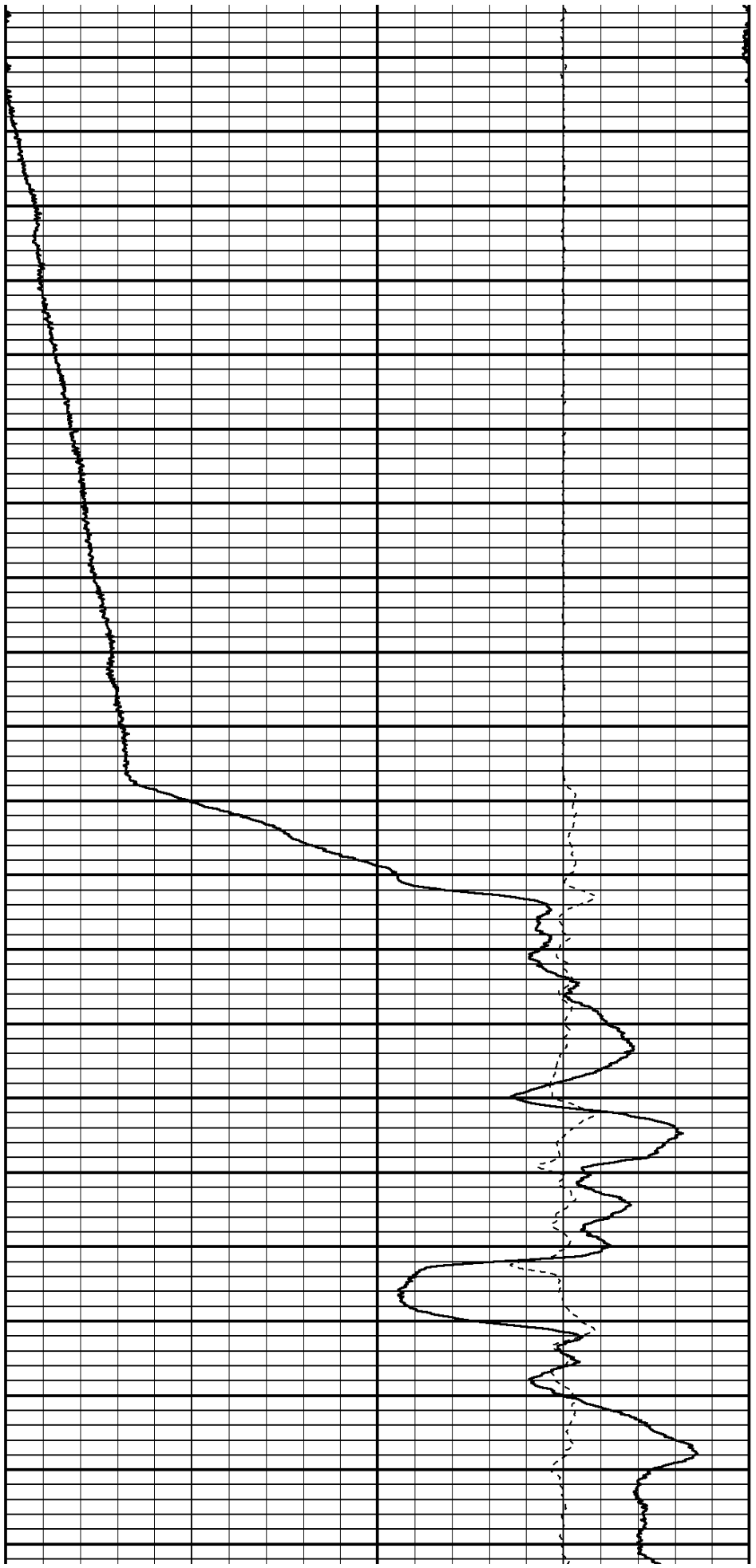
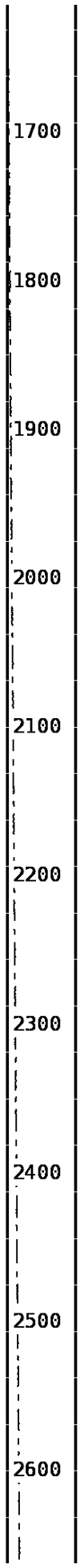
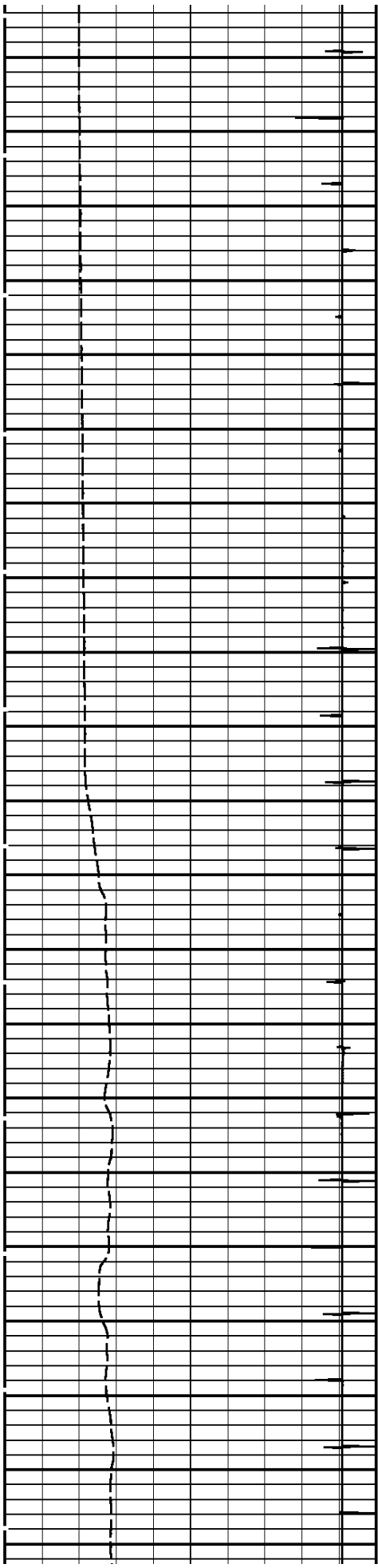

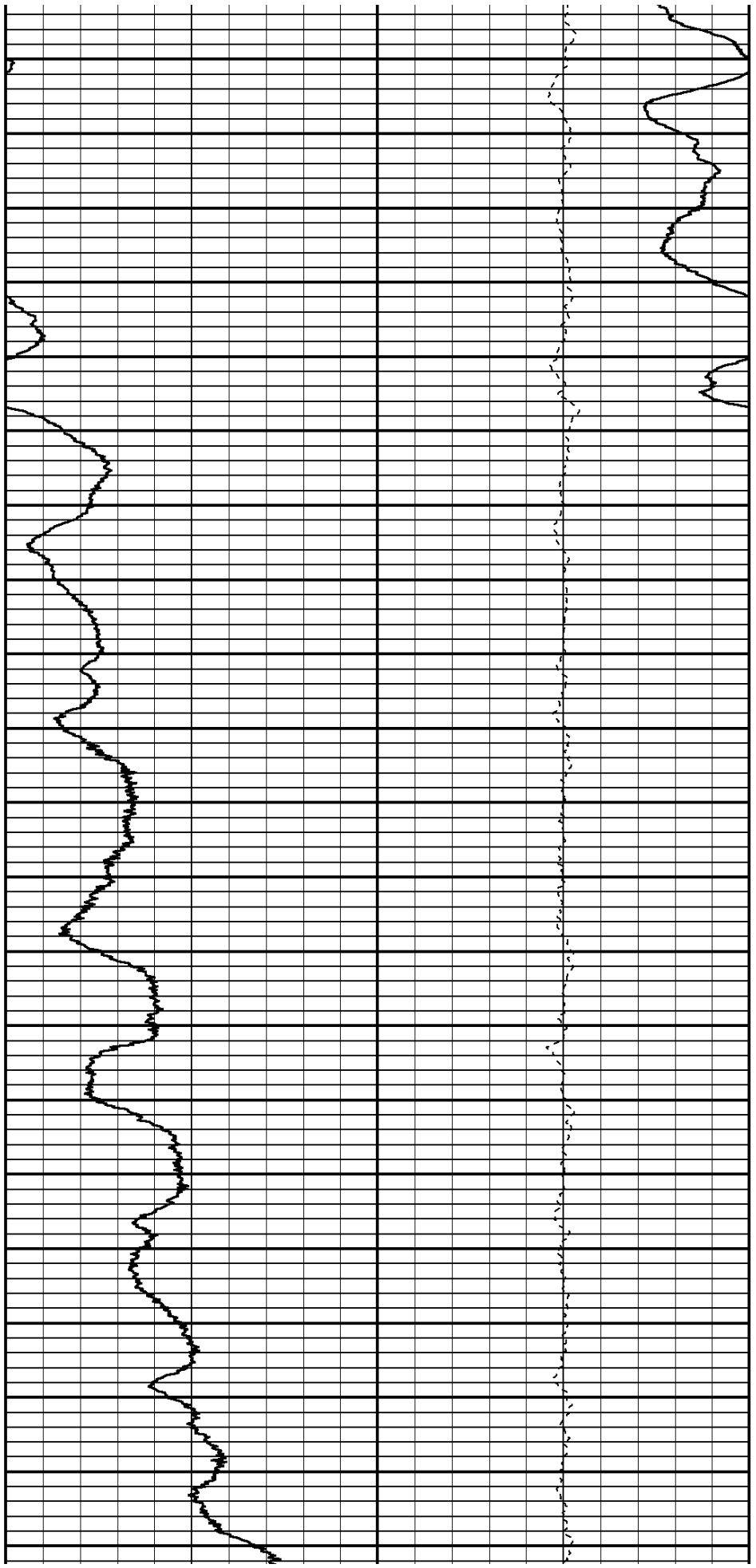
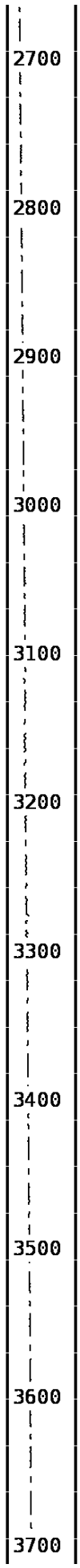
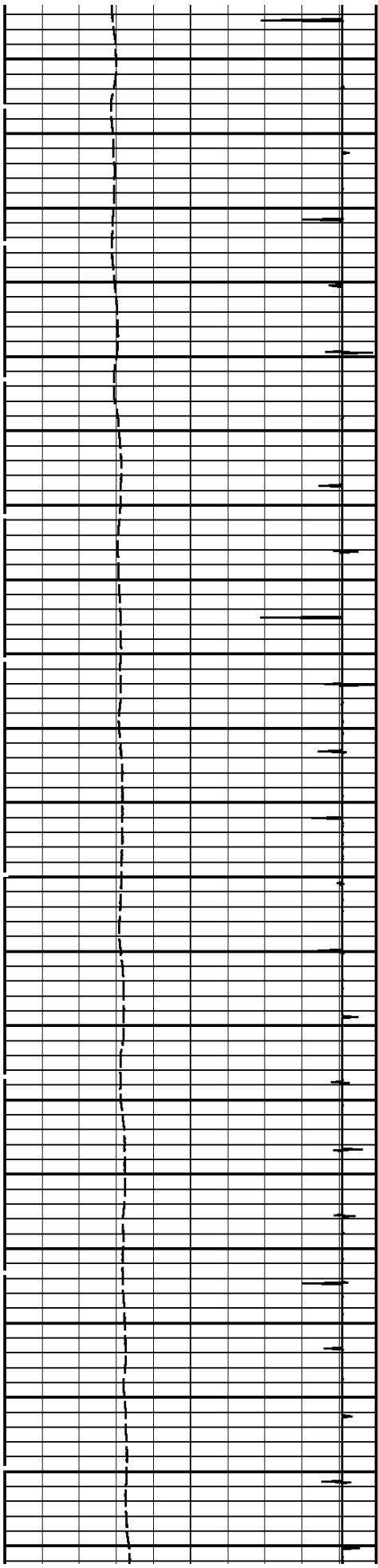

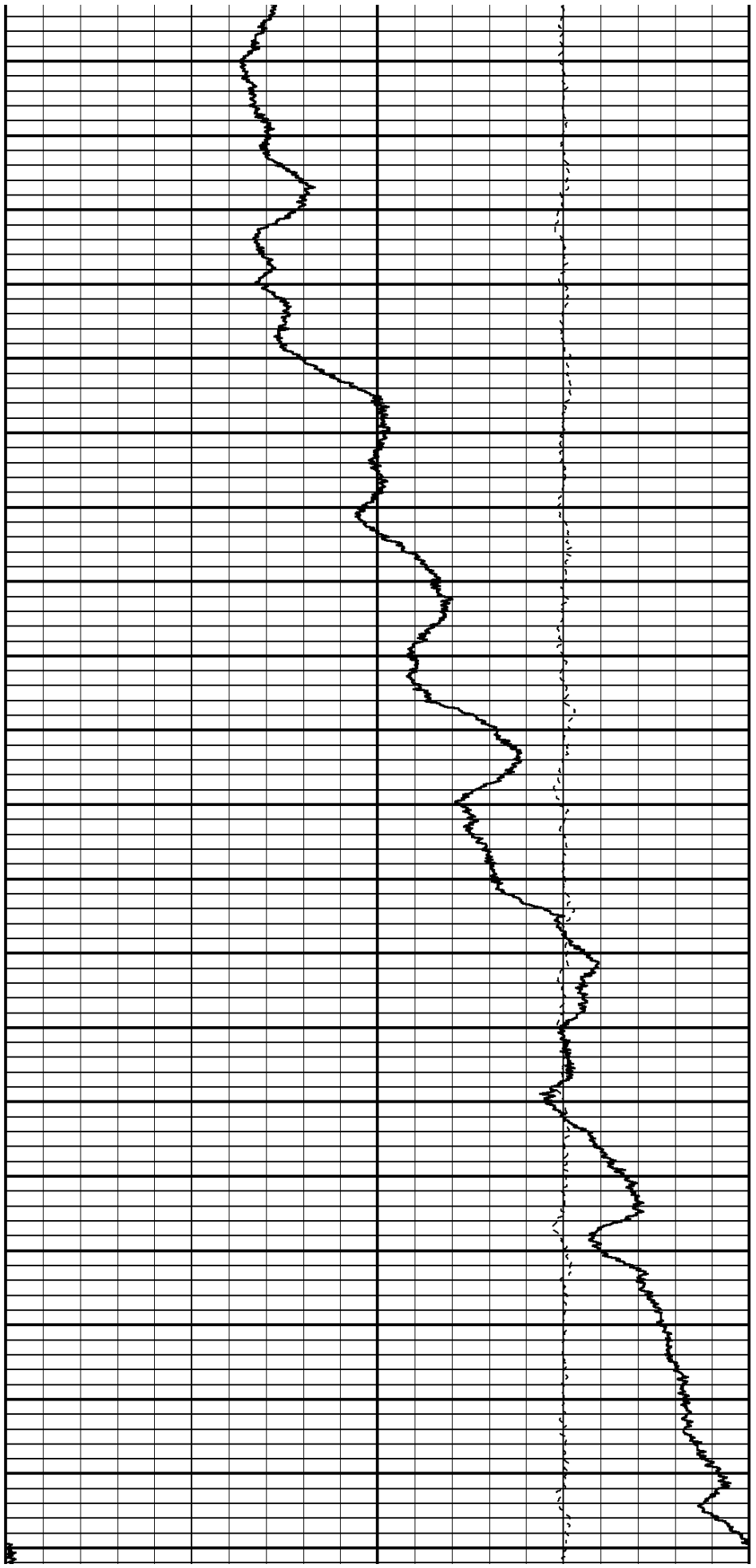
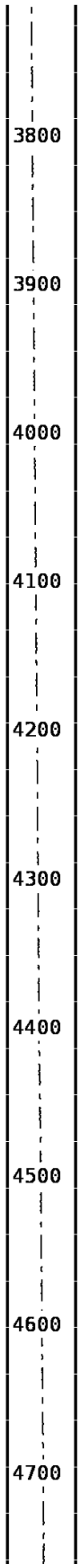
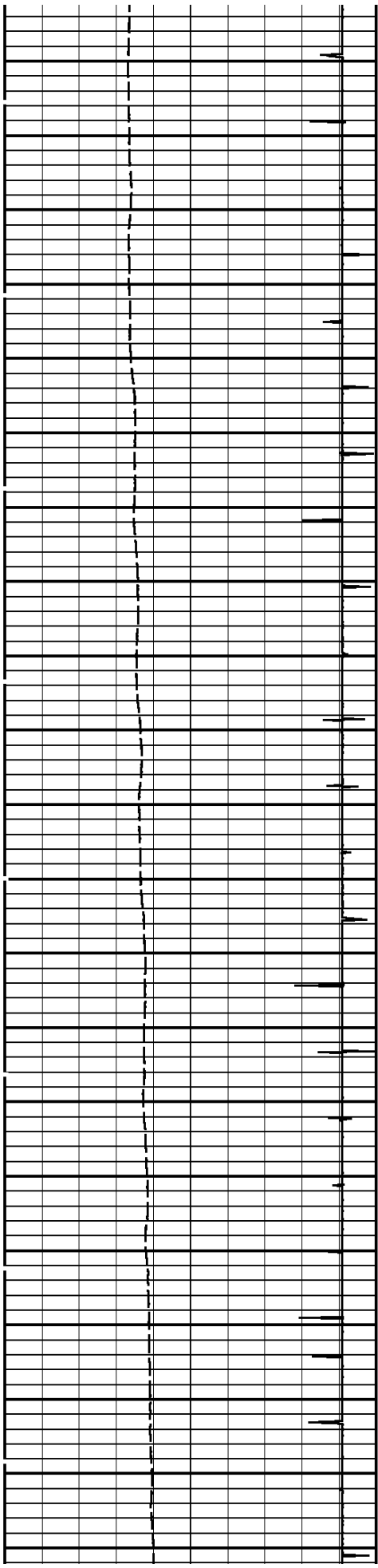

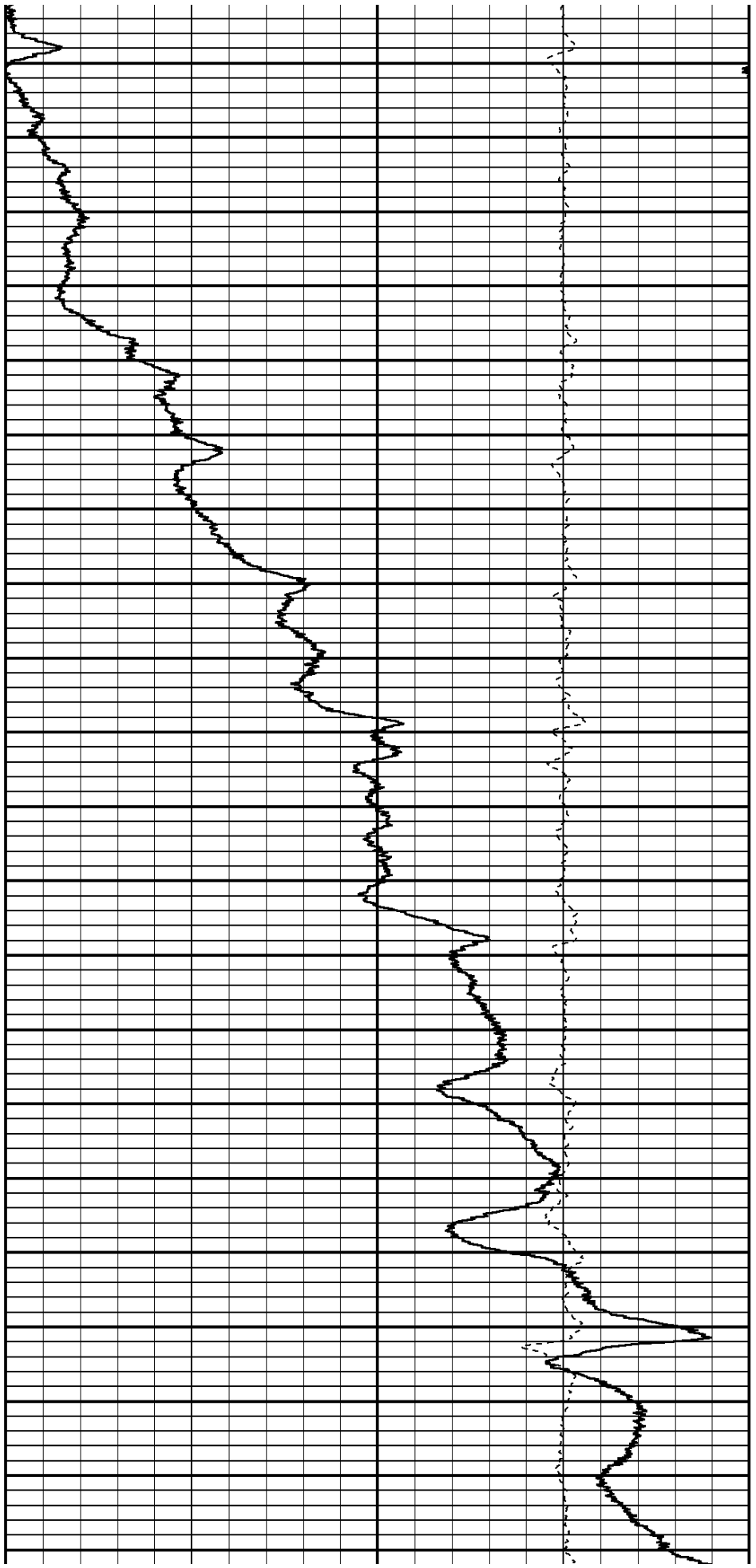
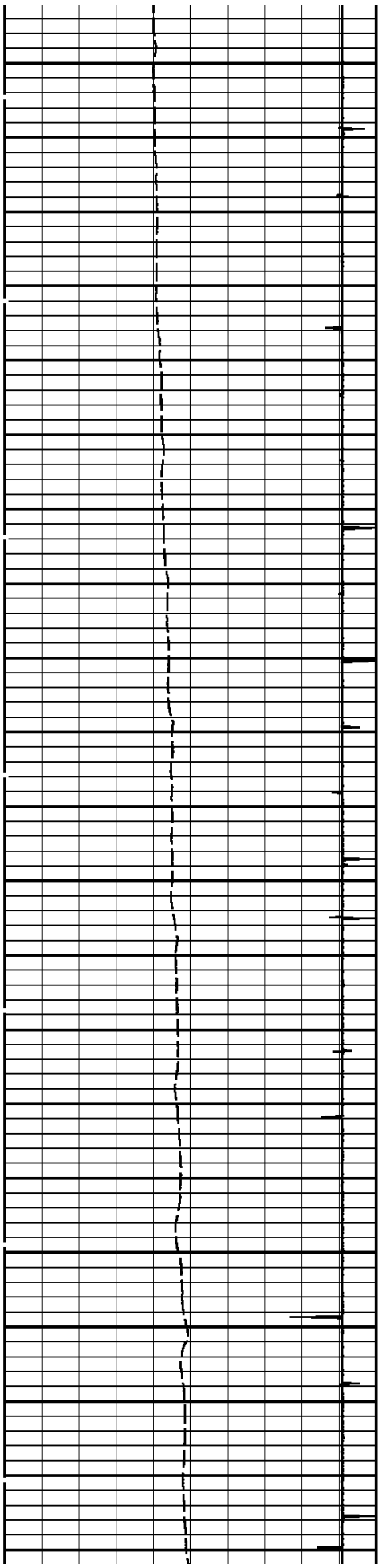

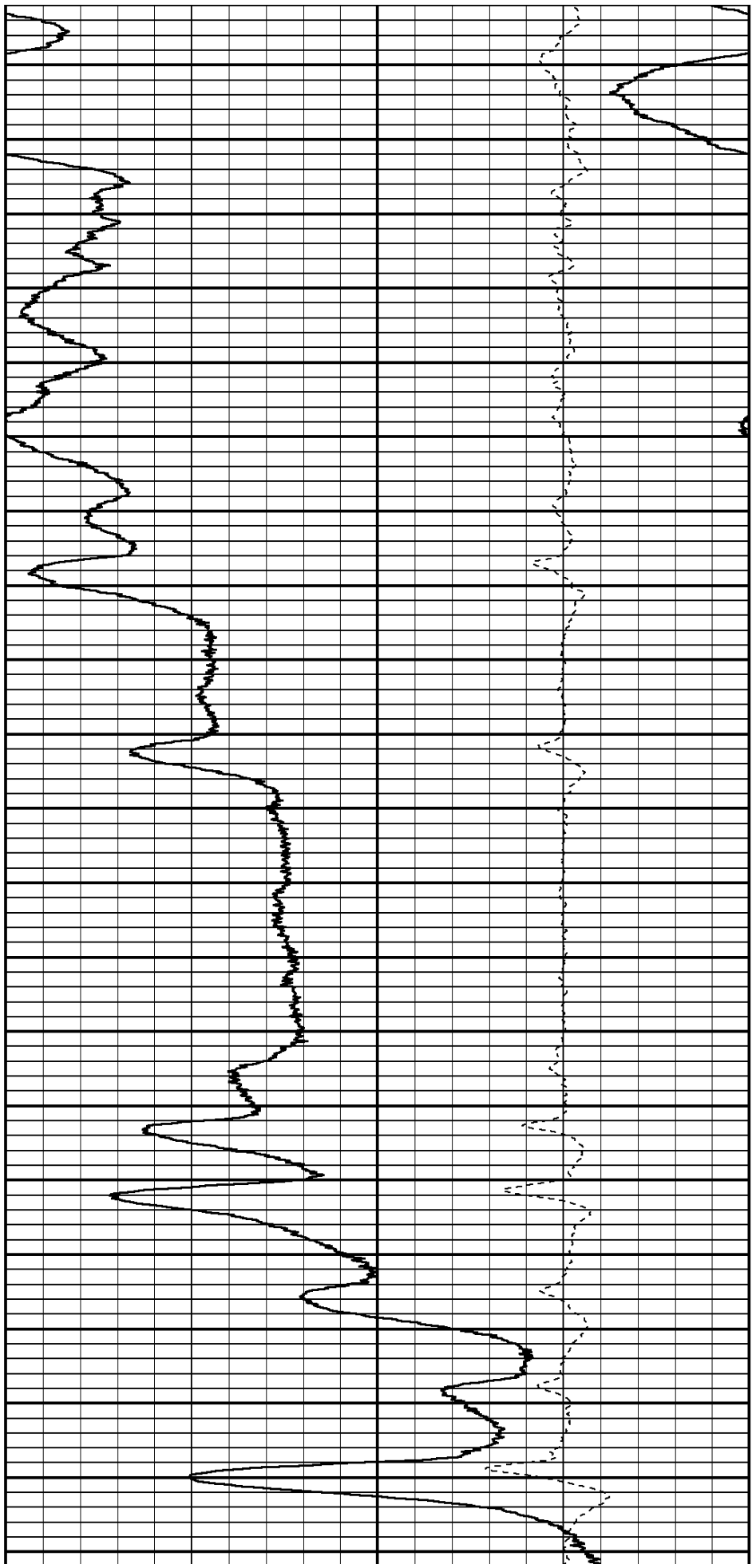
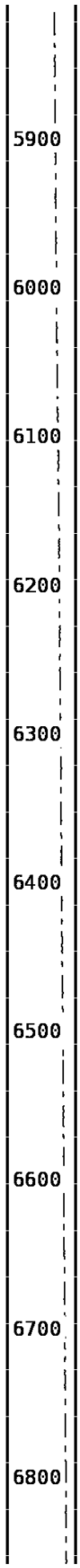
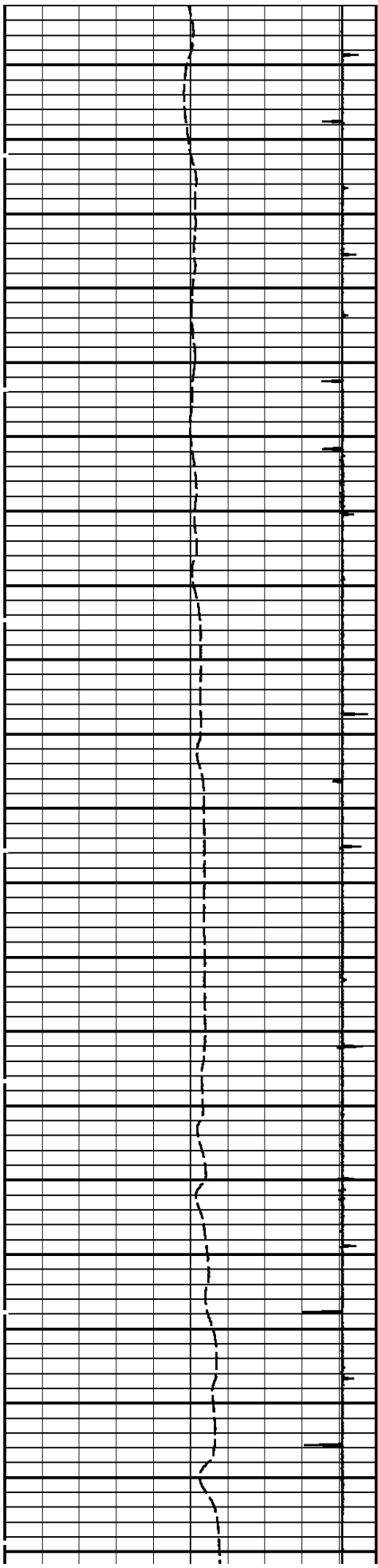

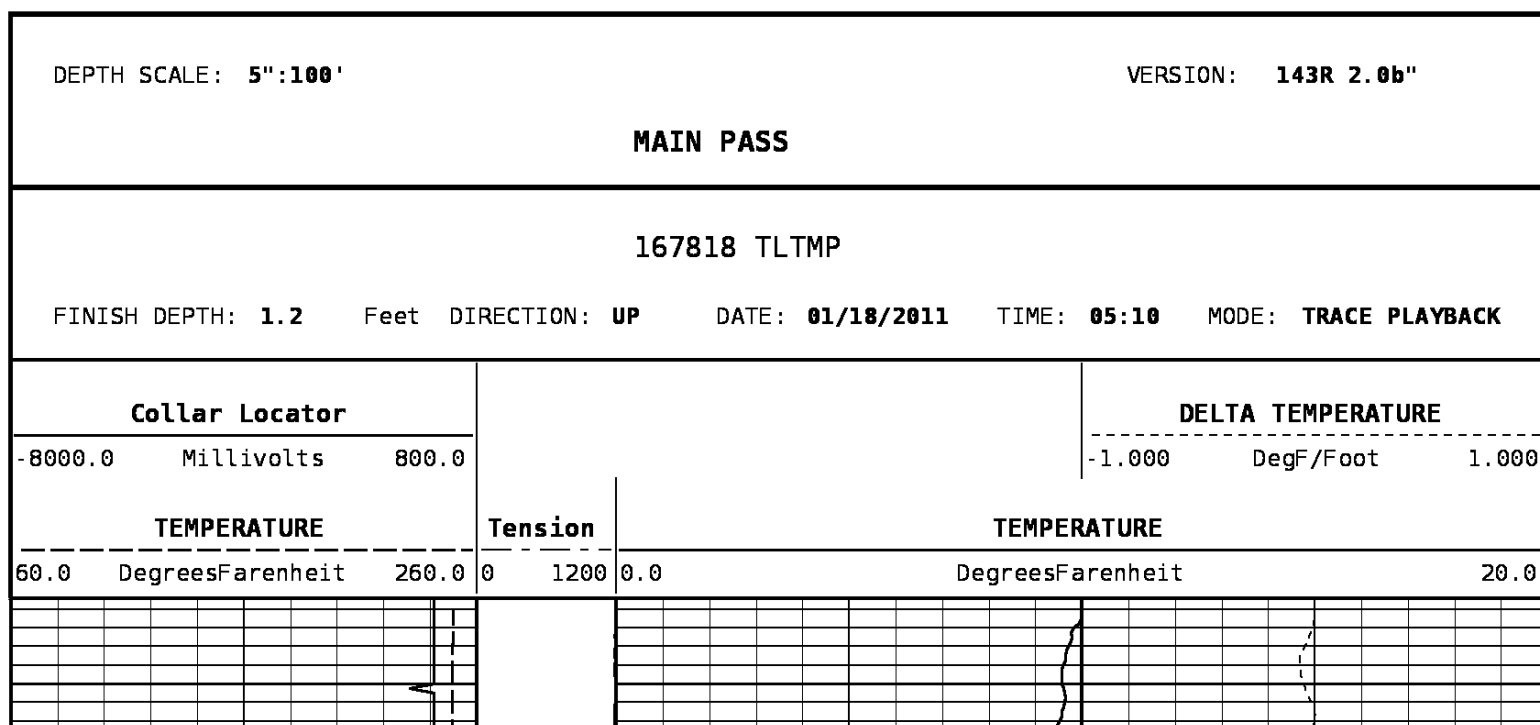
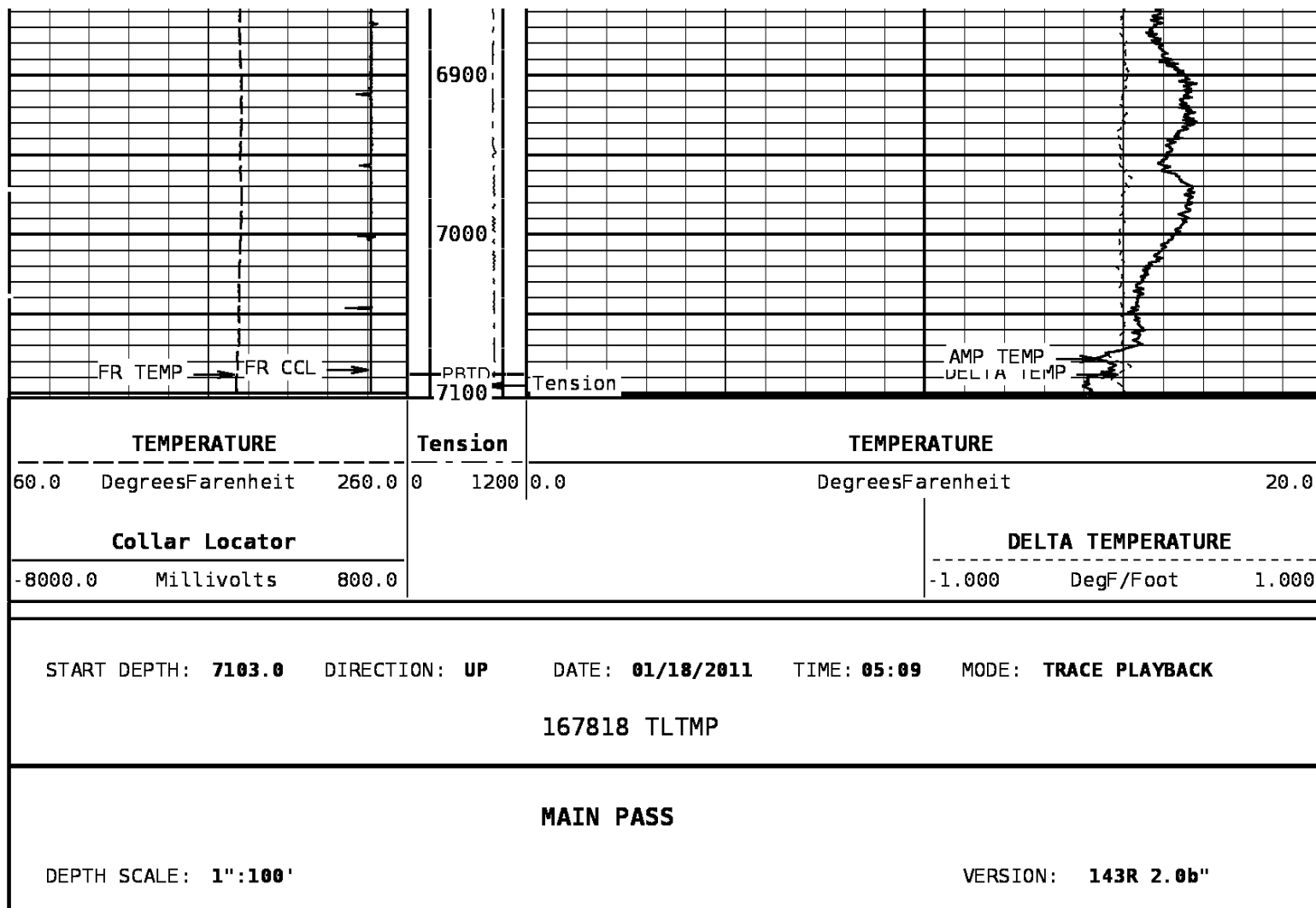

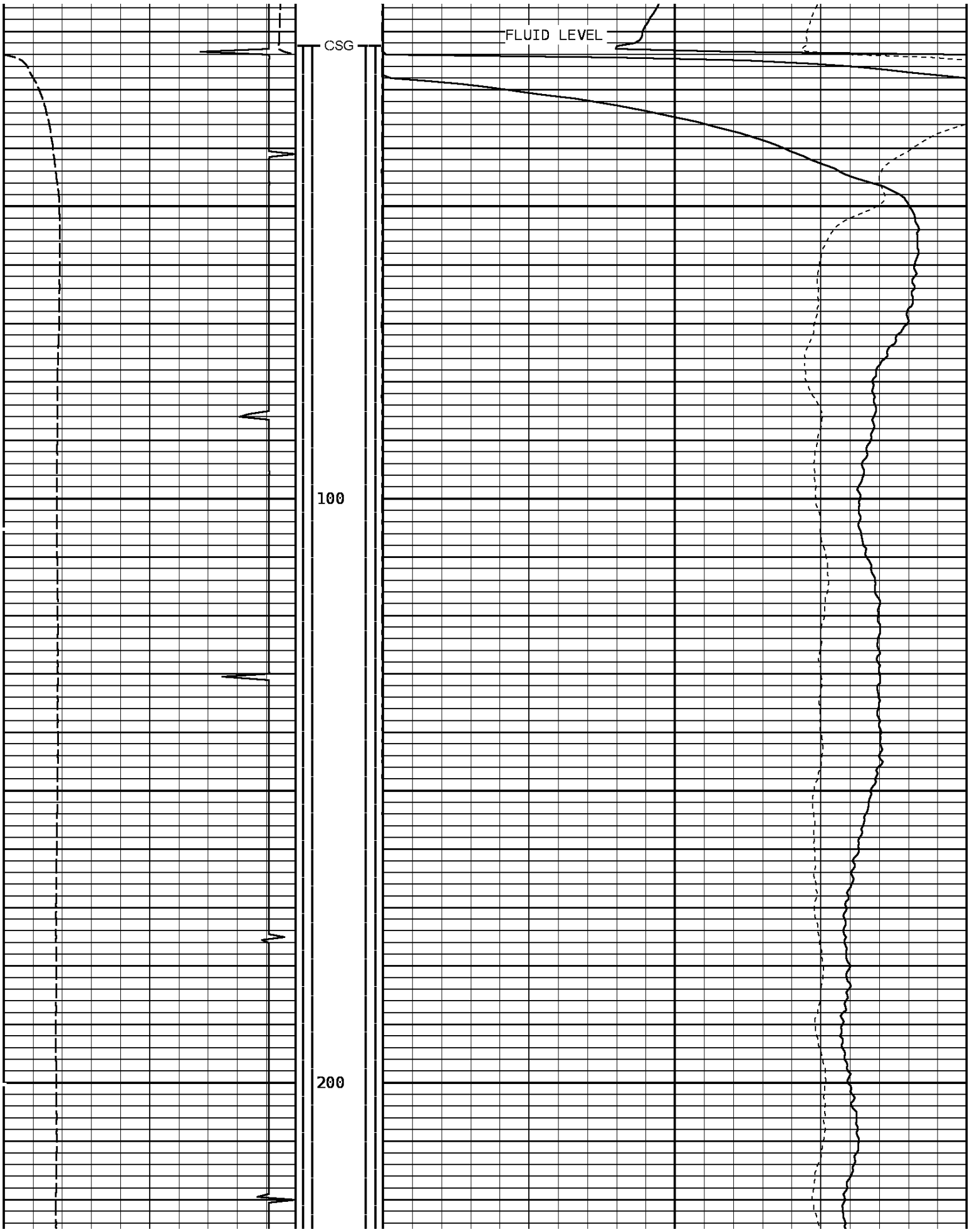

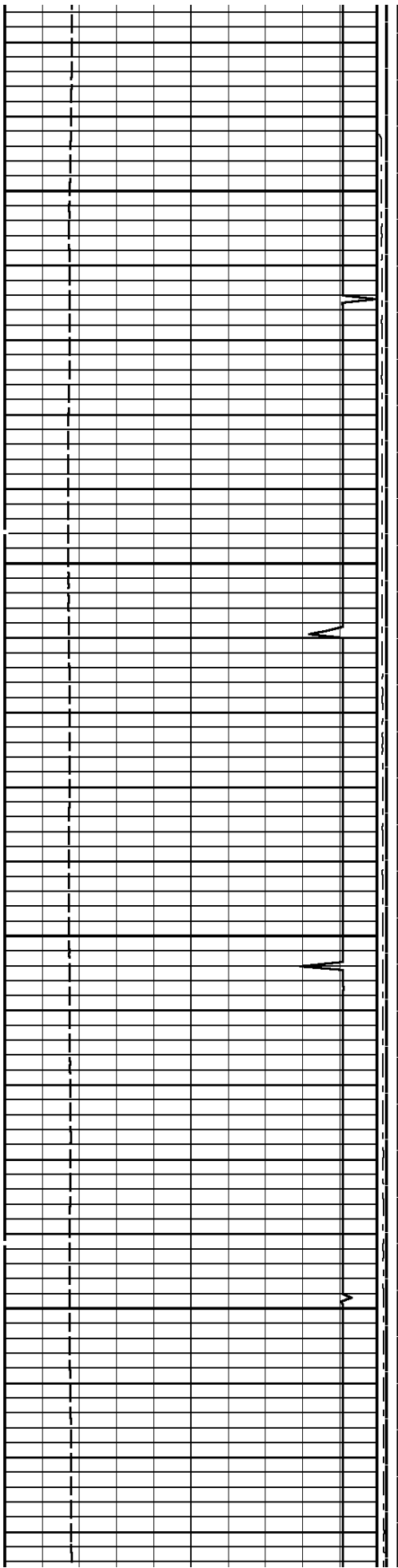

300

400

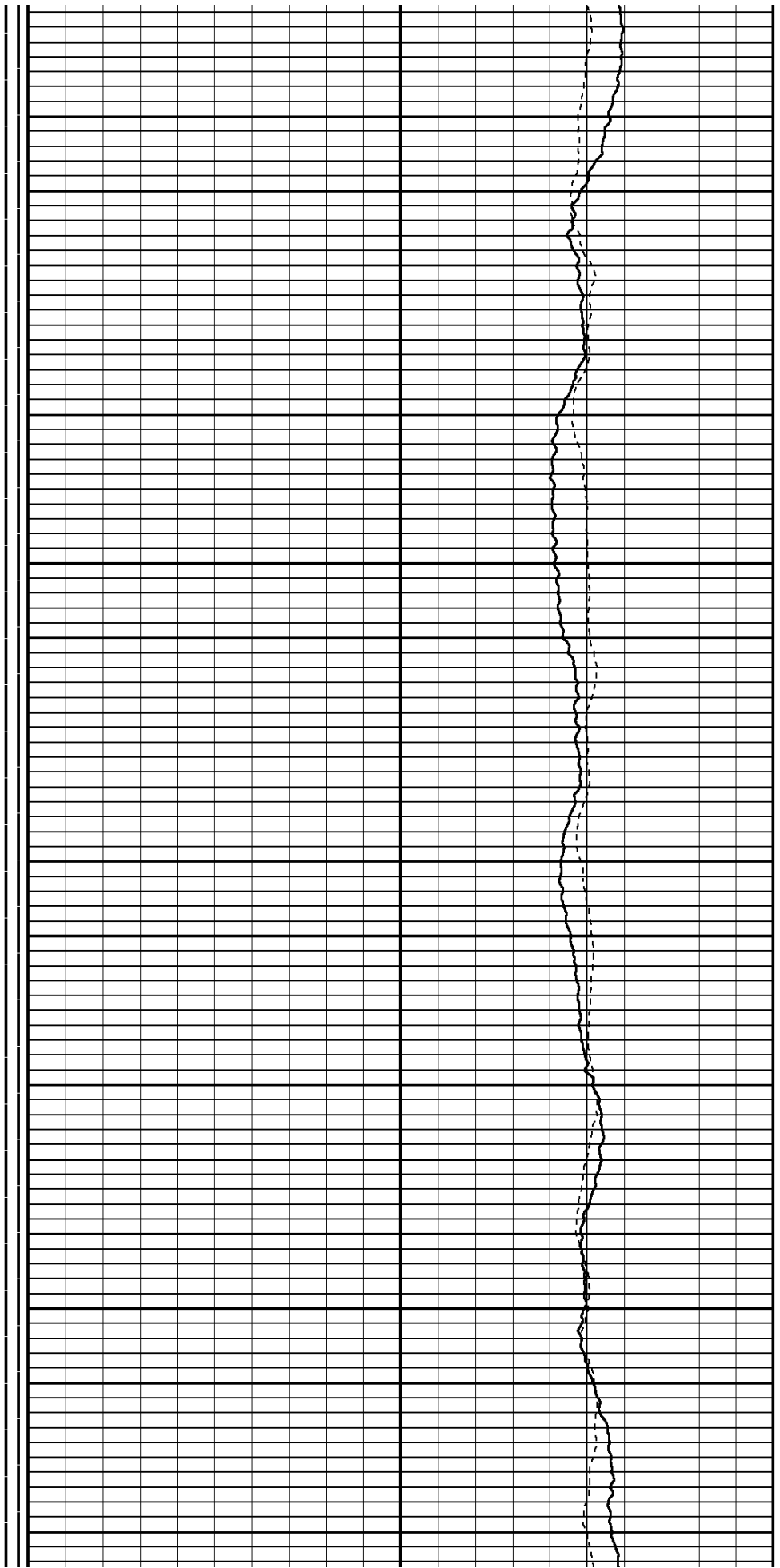

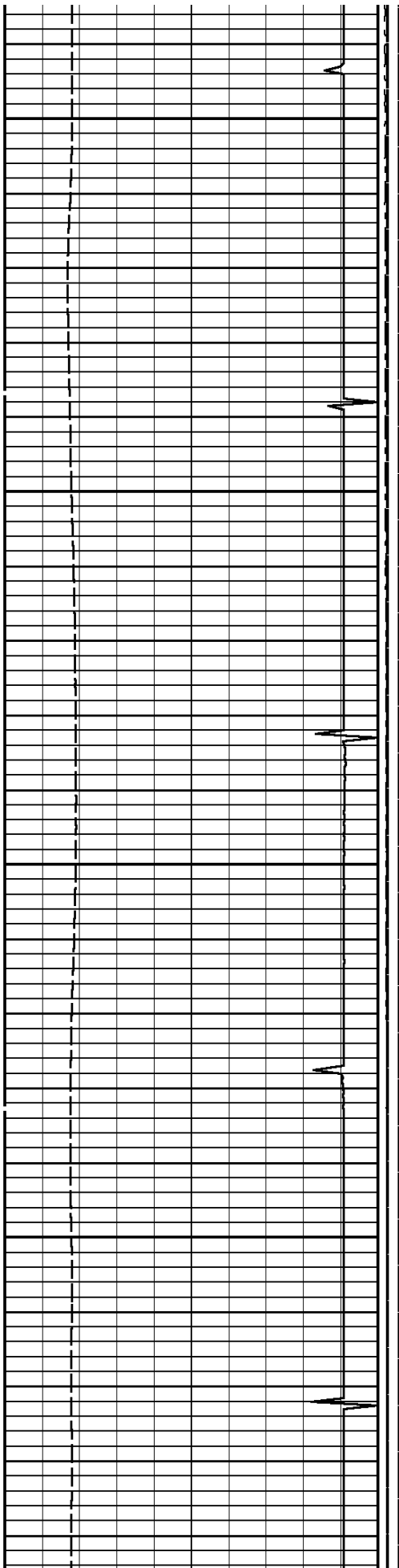

500

600

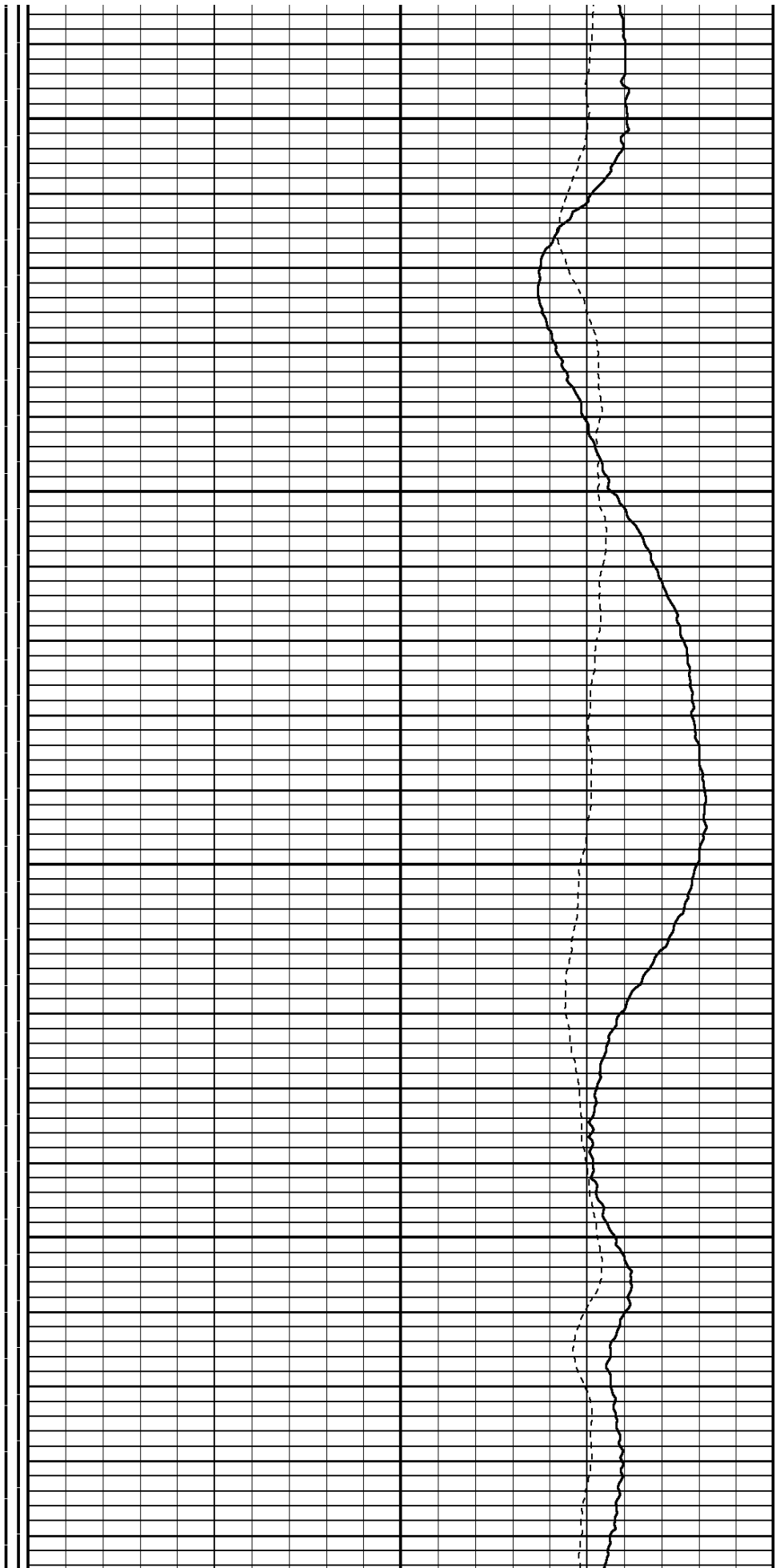

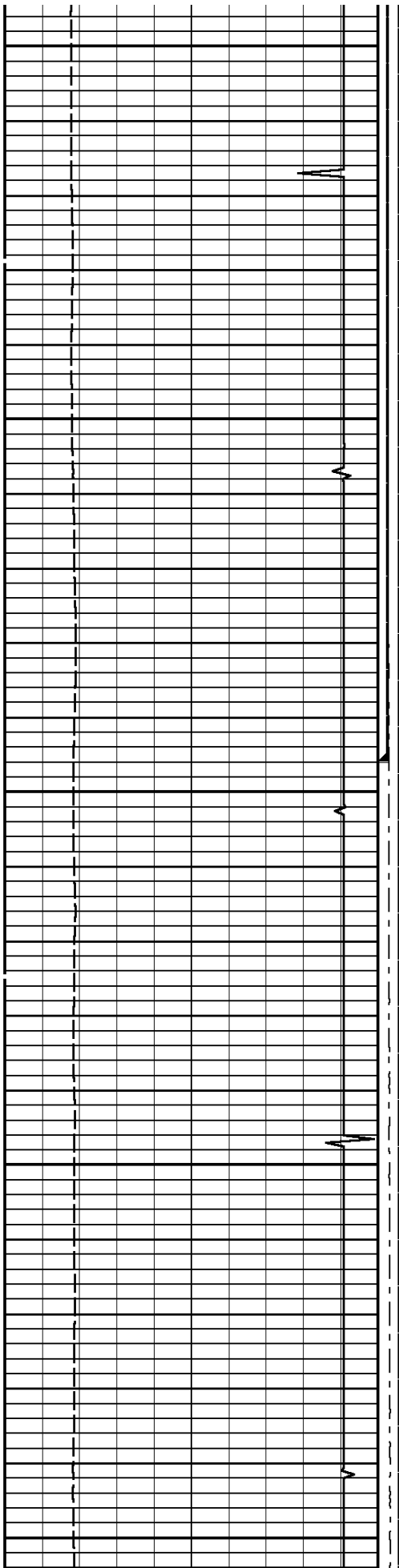

700

800

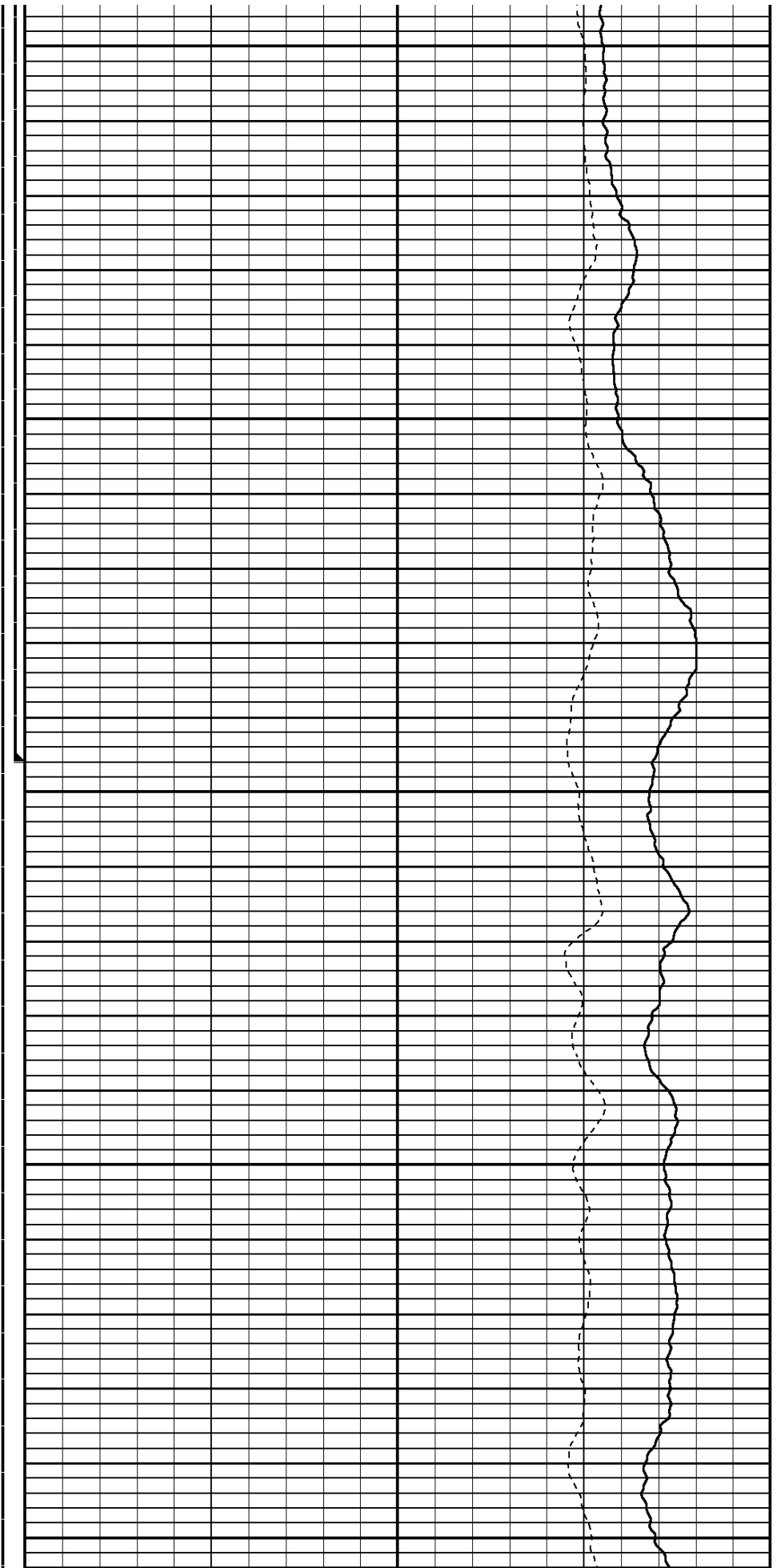

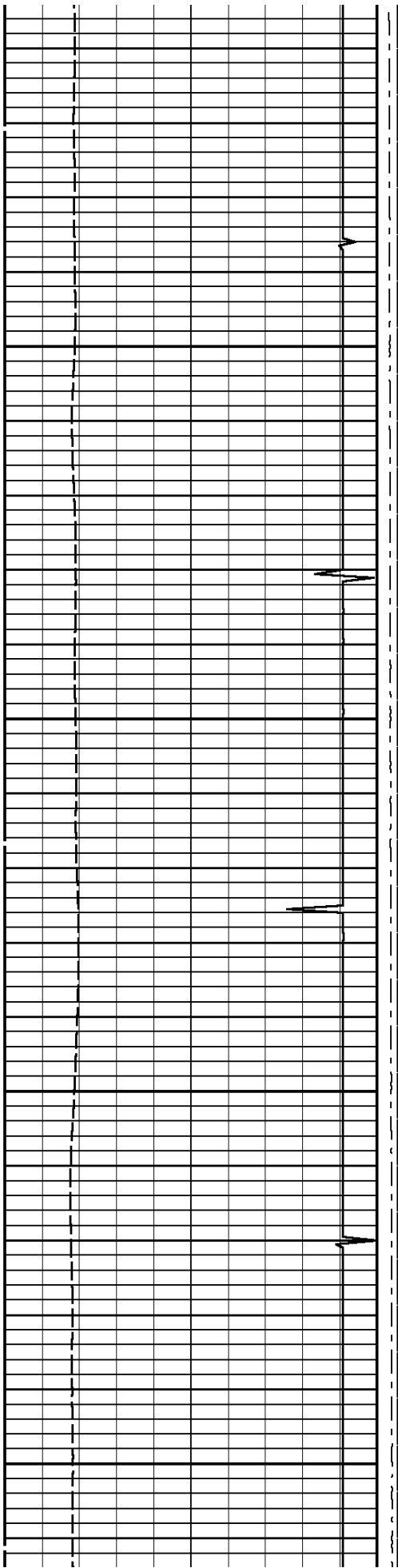

900

1000

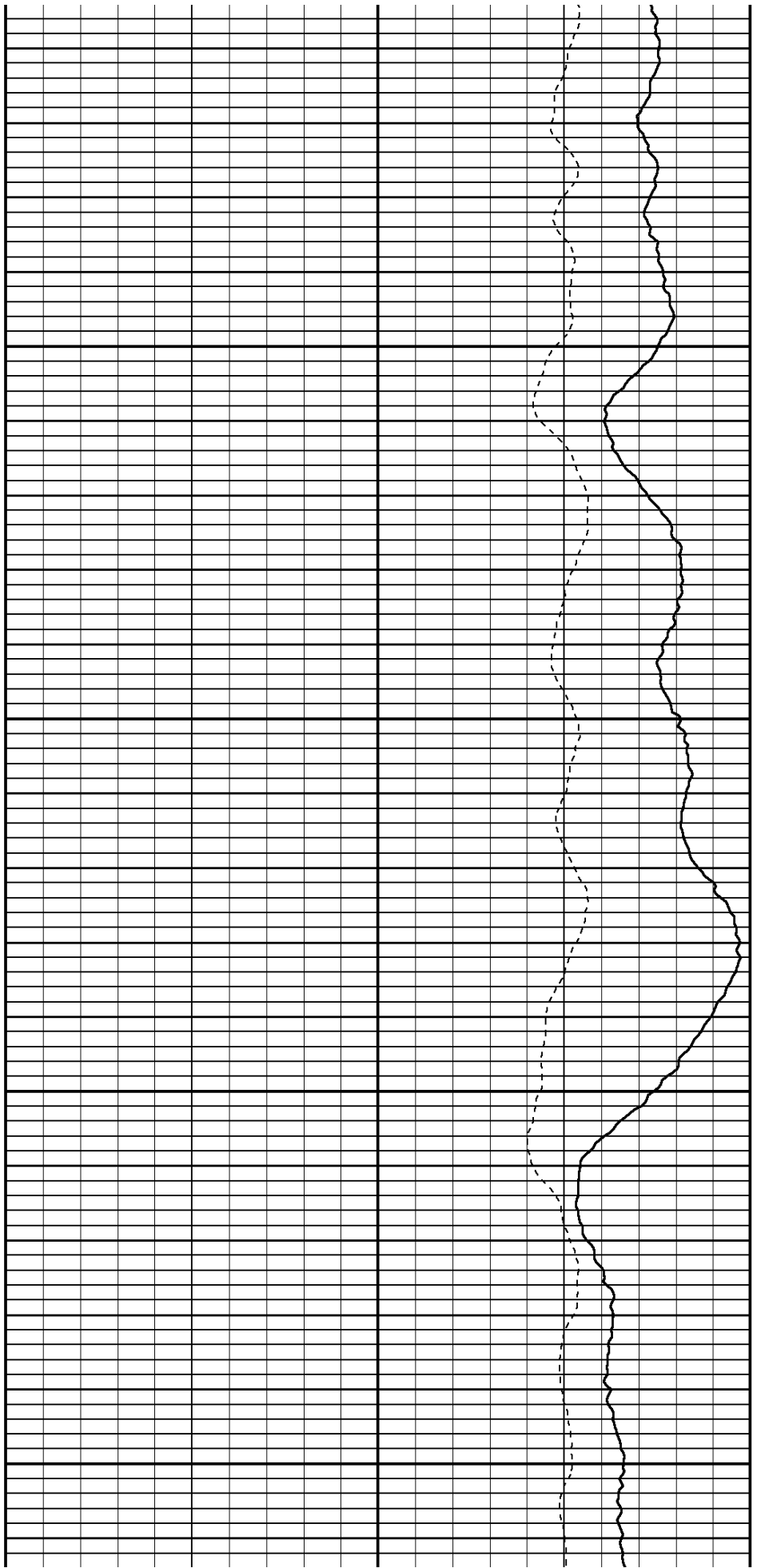

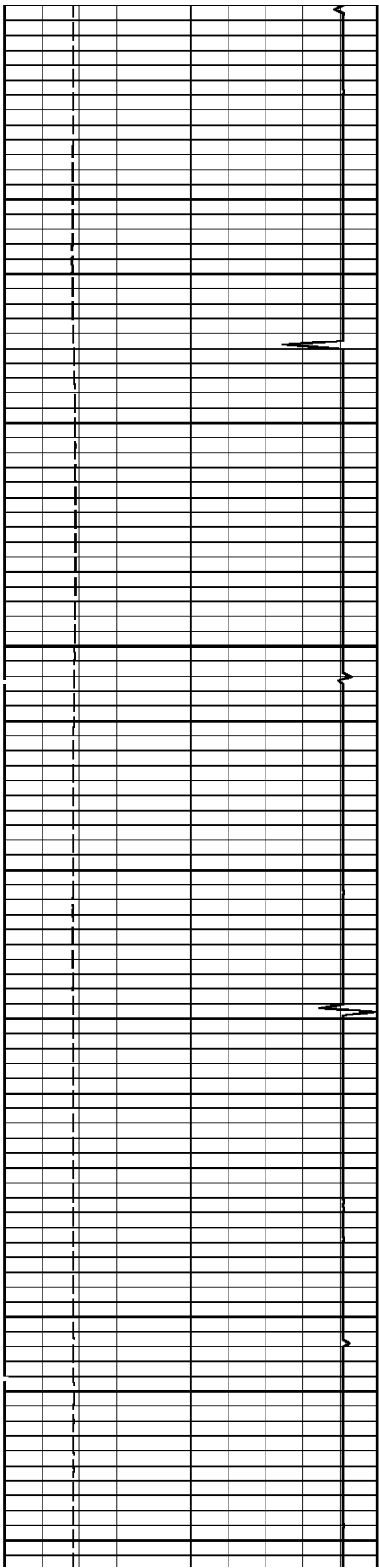

1100

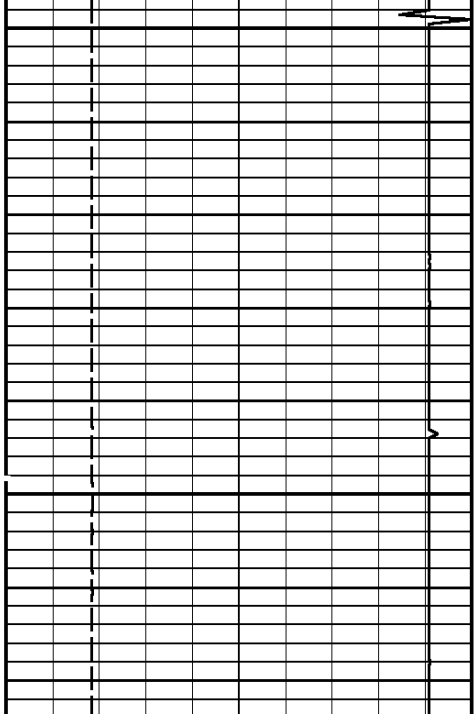

1200

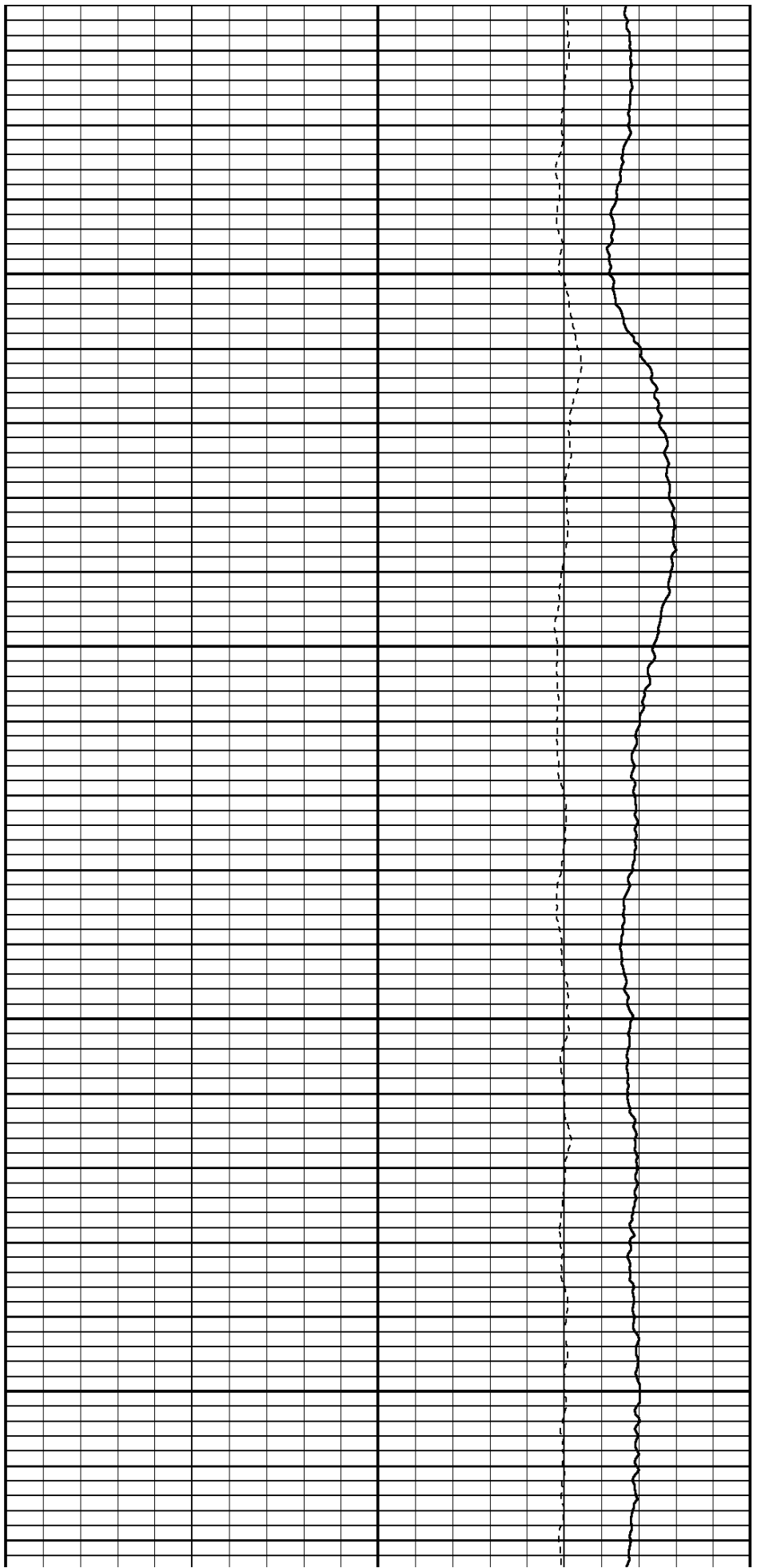

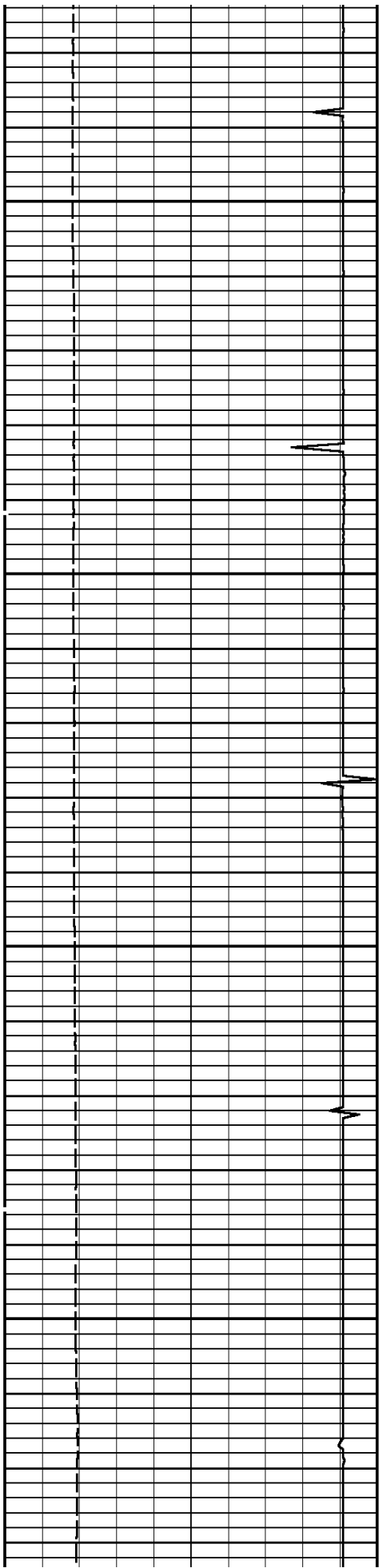

1300

1400

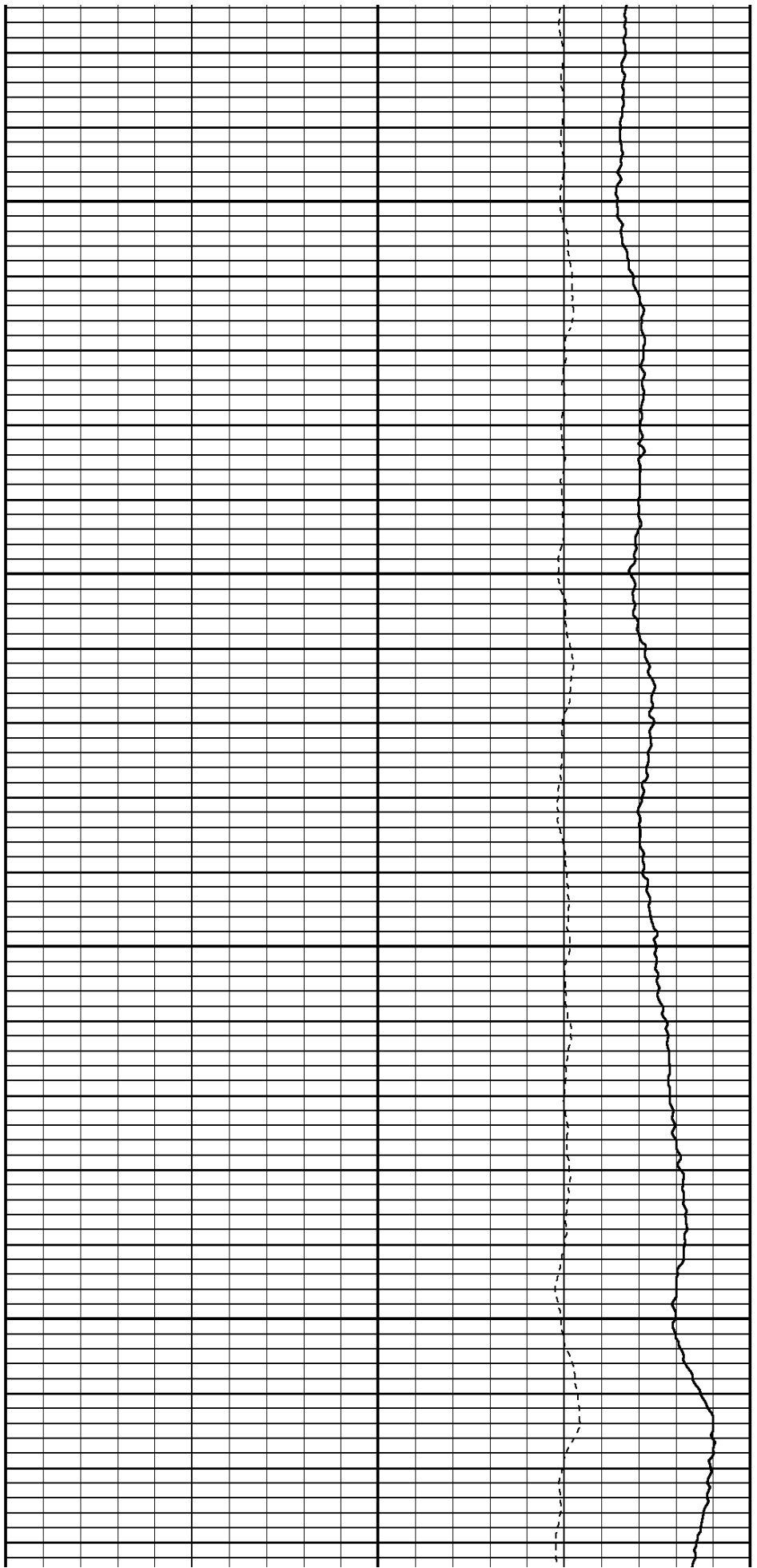

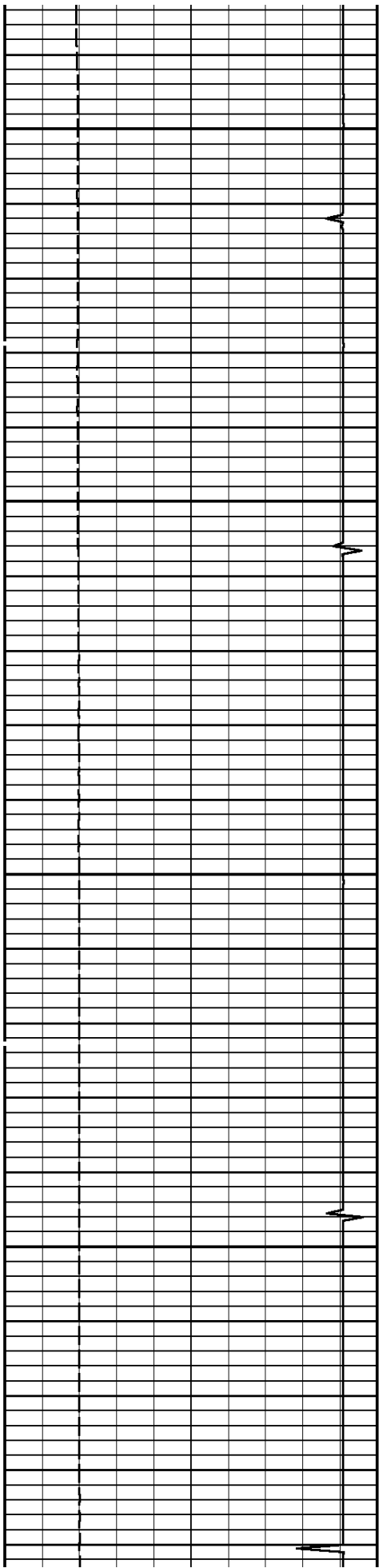

1500

1600

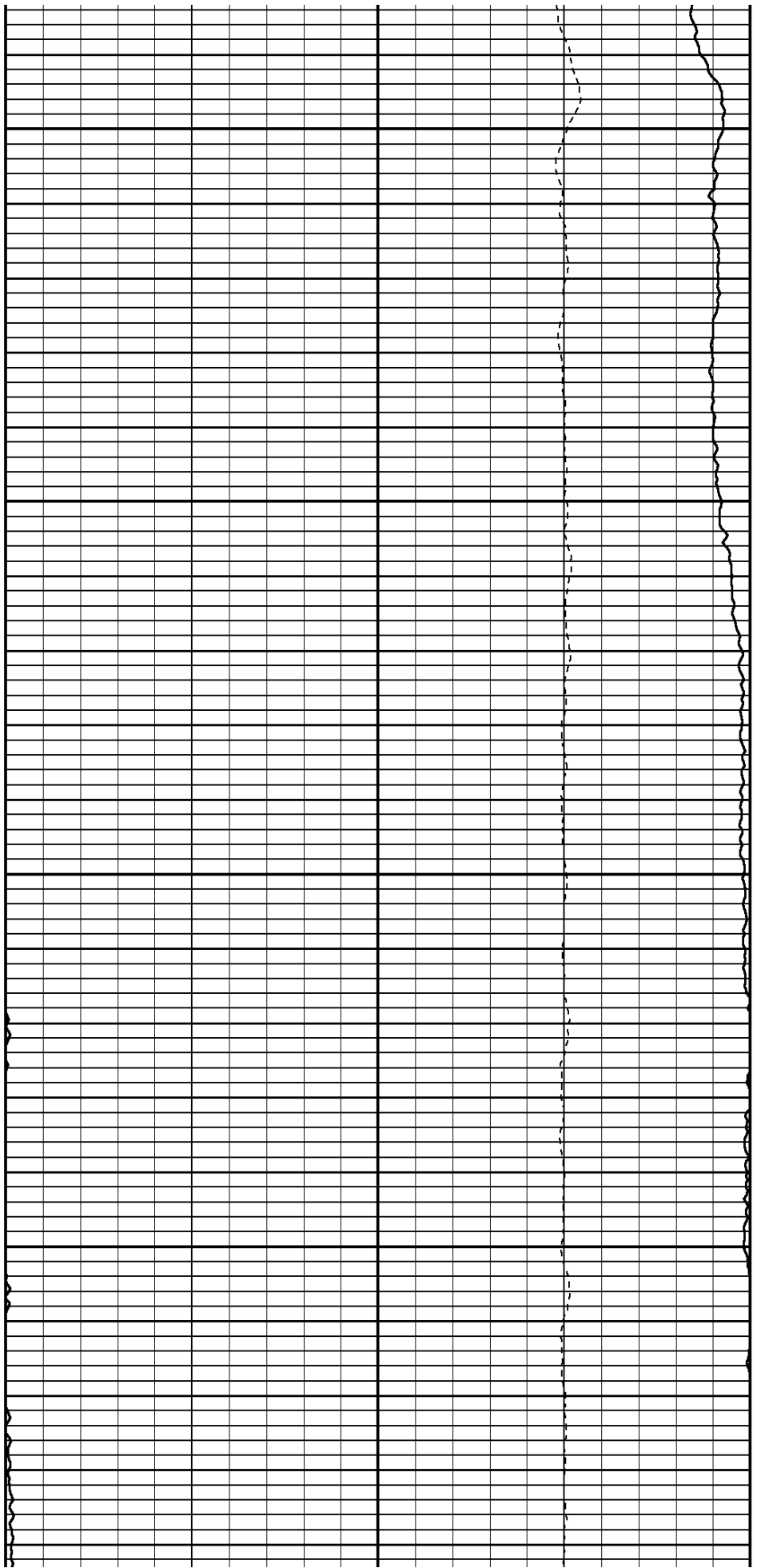

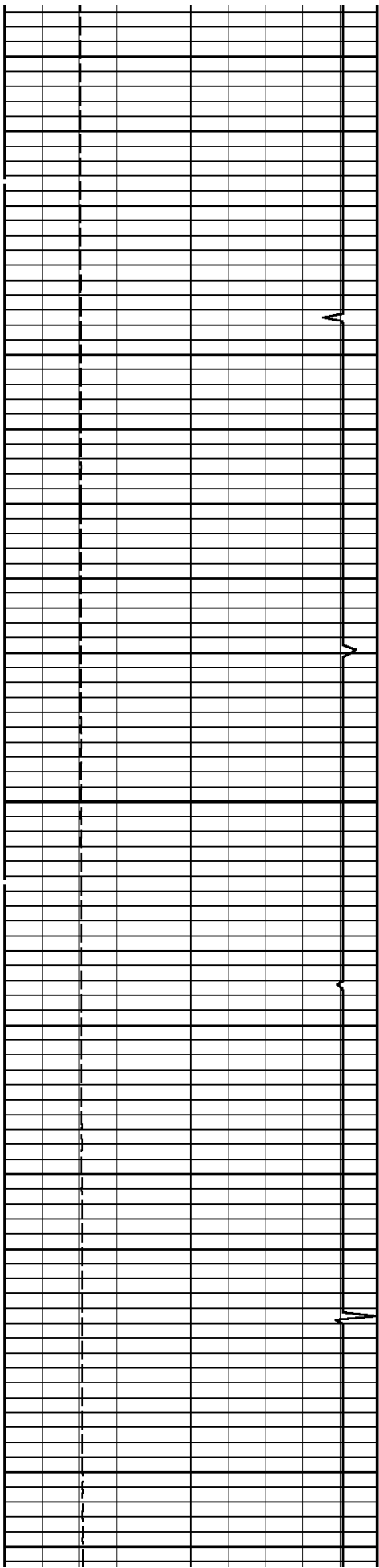

1700

1800

1900

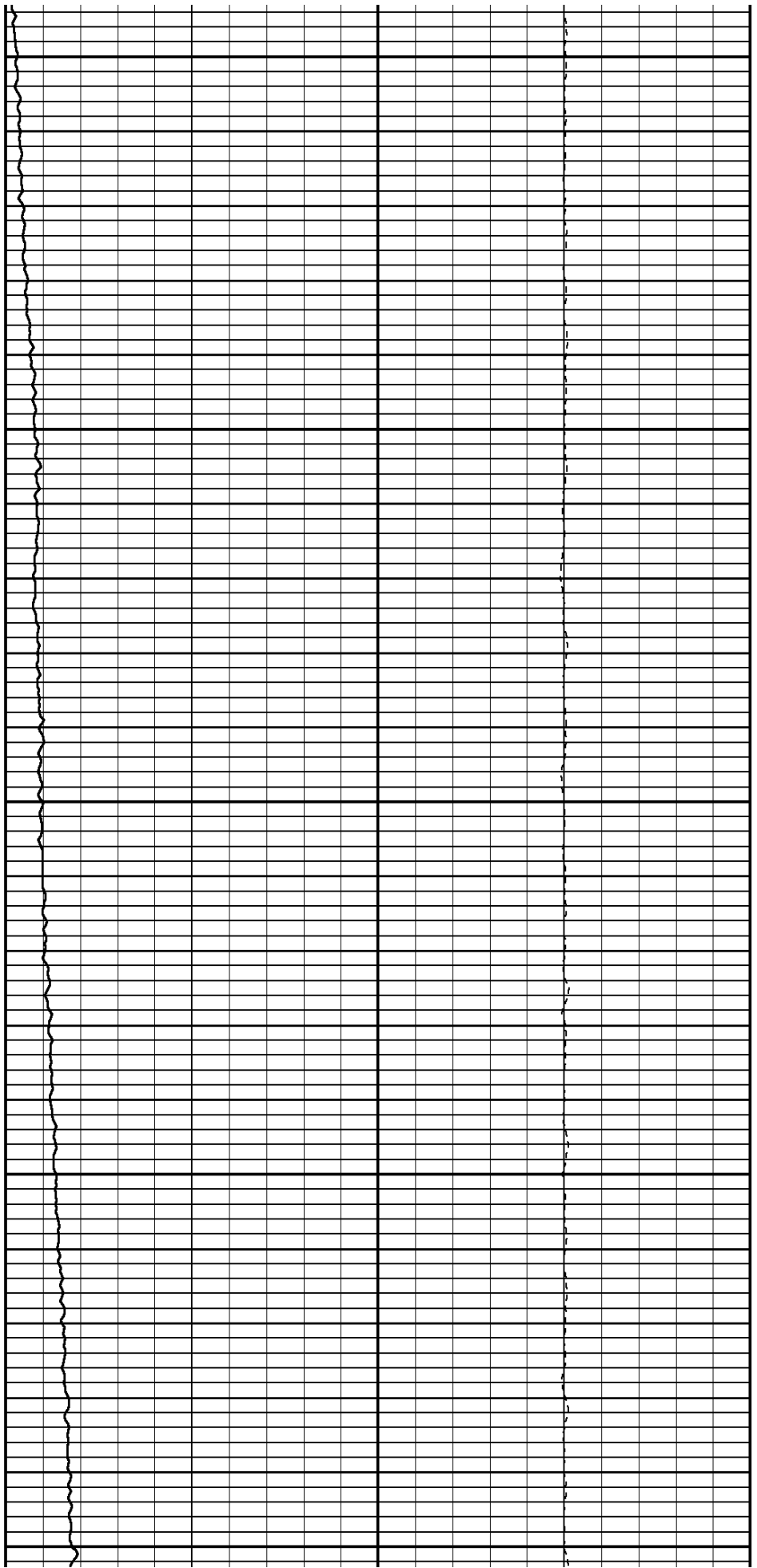

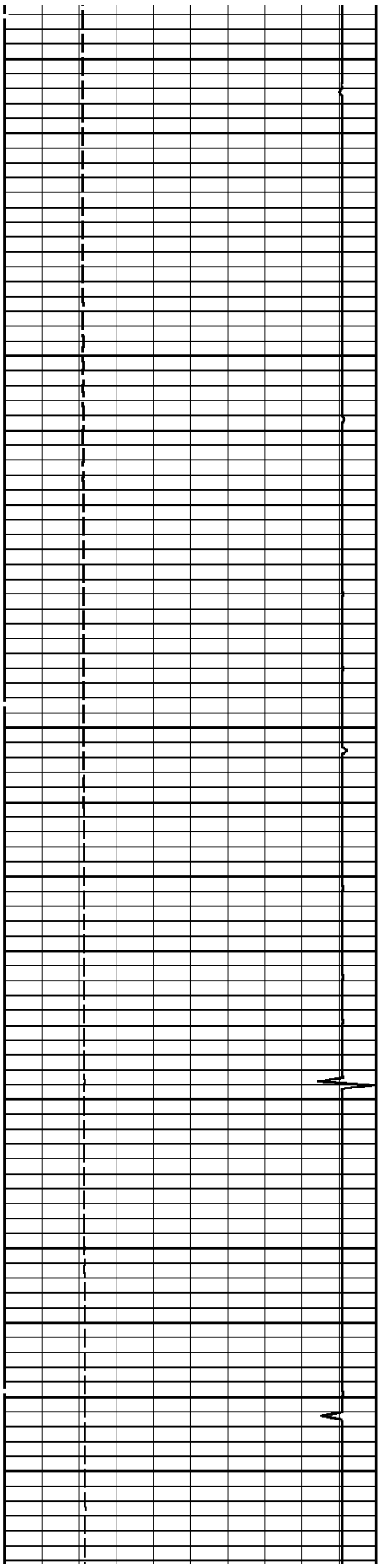

2000

2100

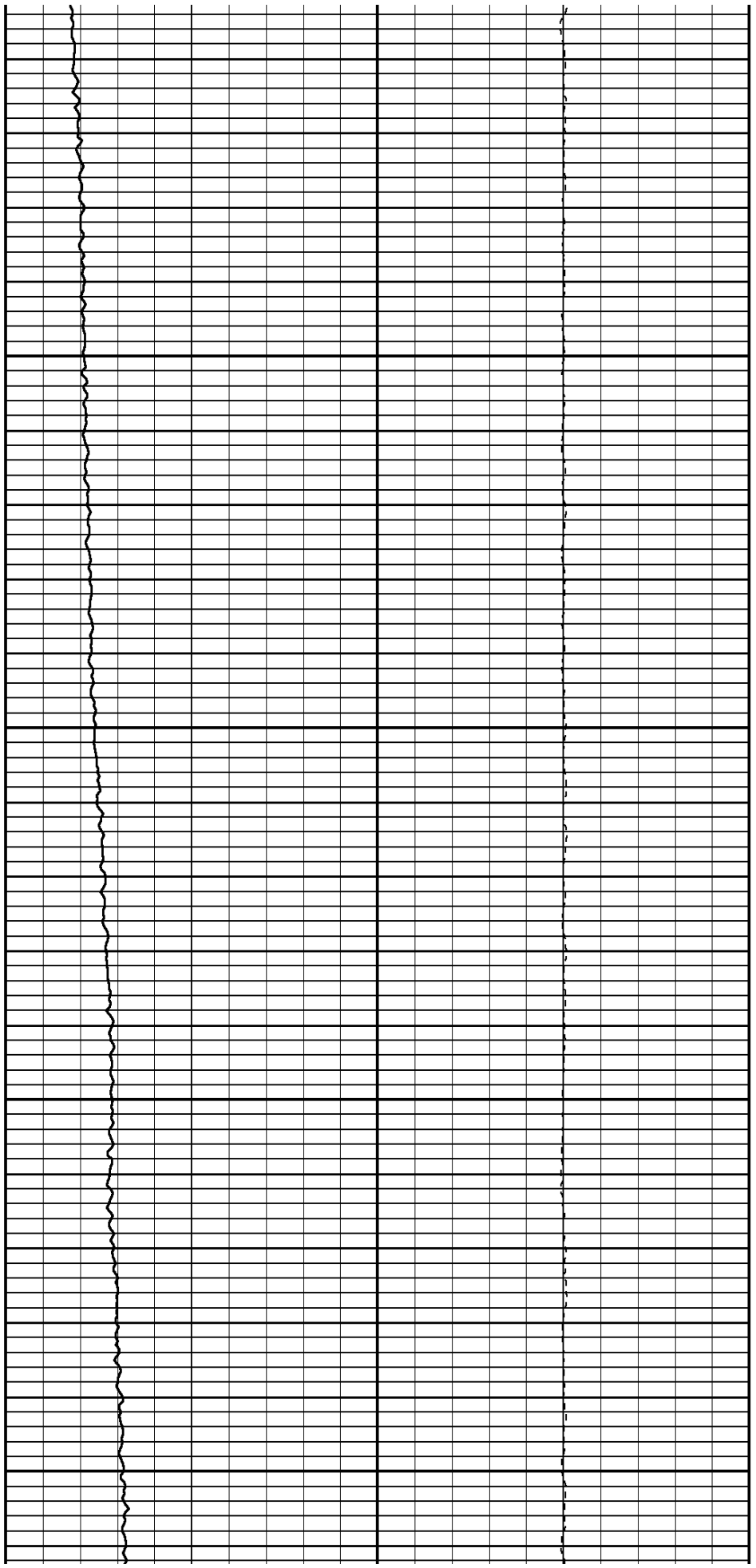

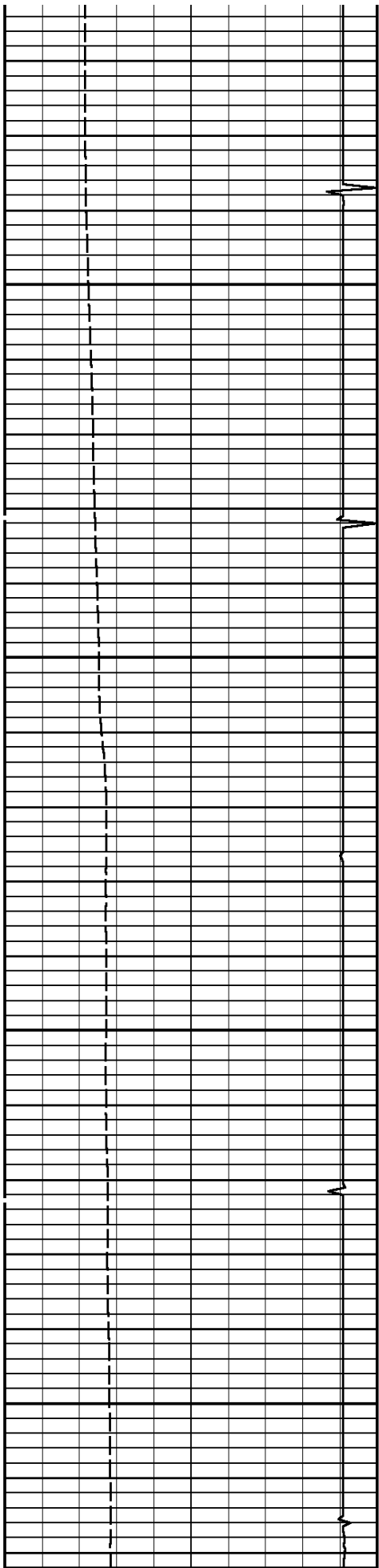

2200

2300

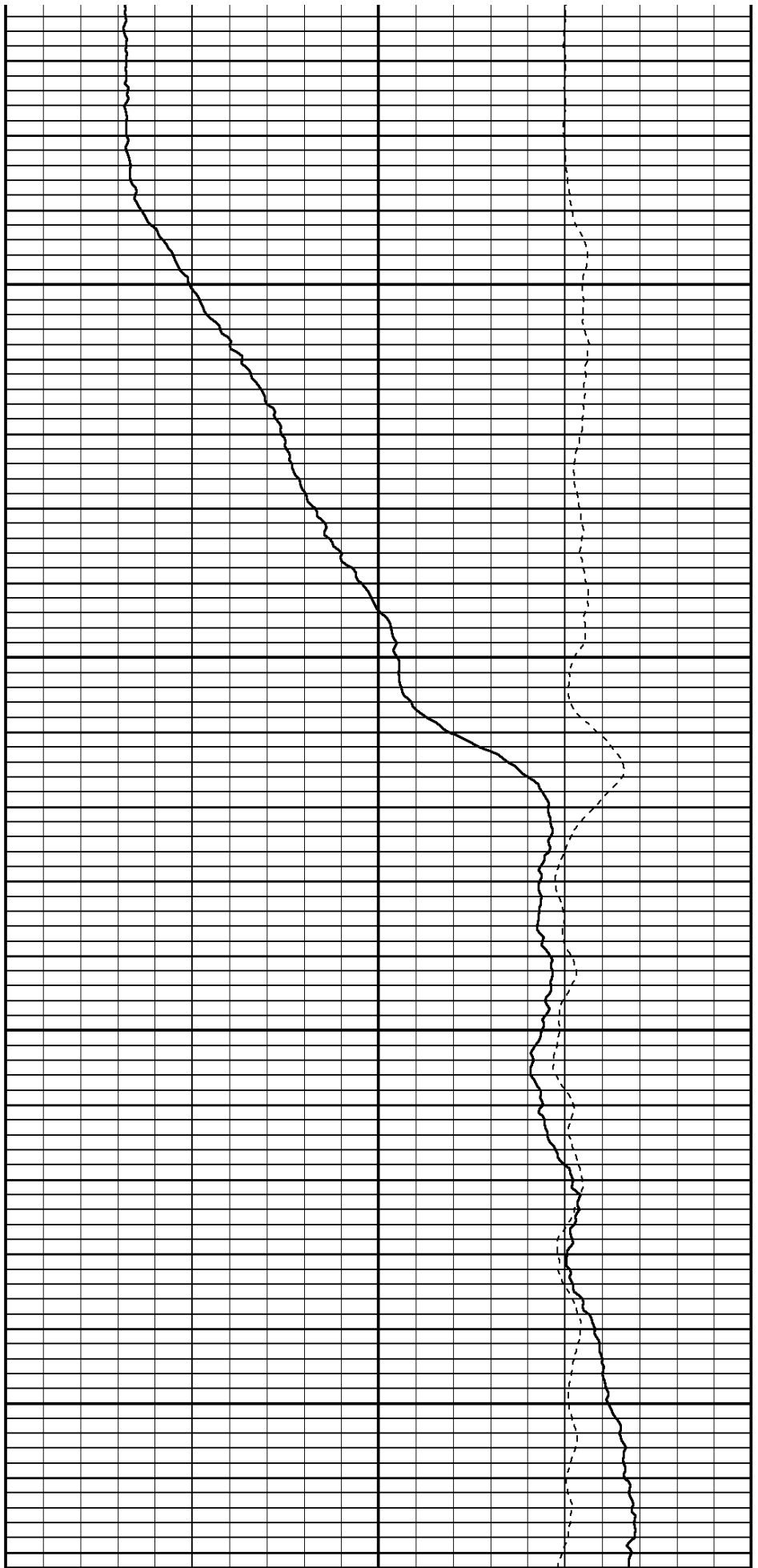

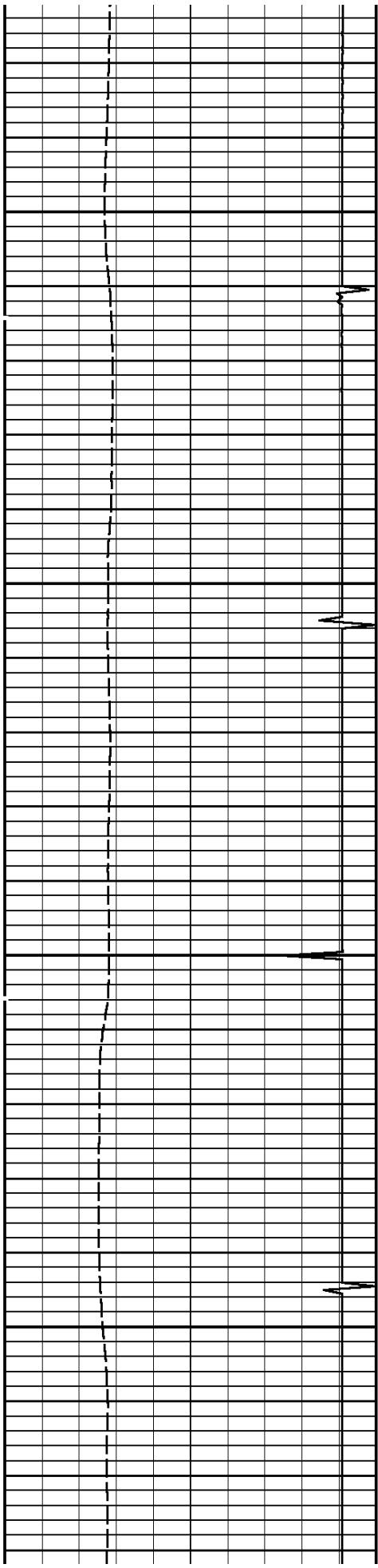

2400

2500

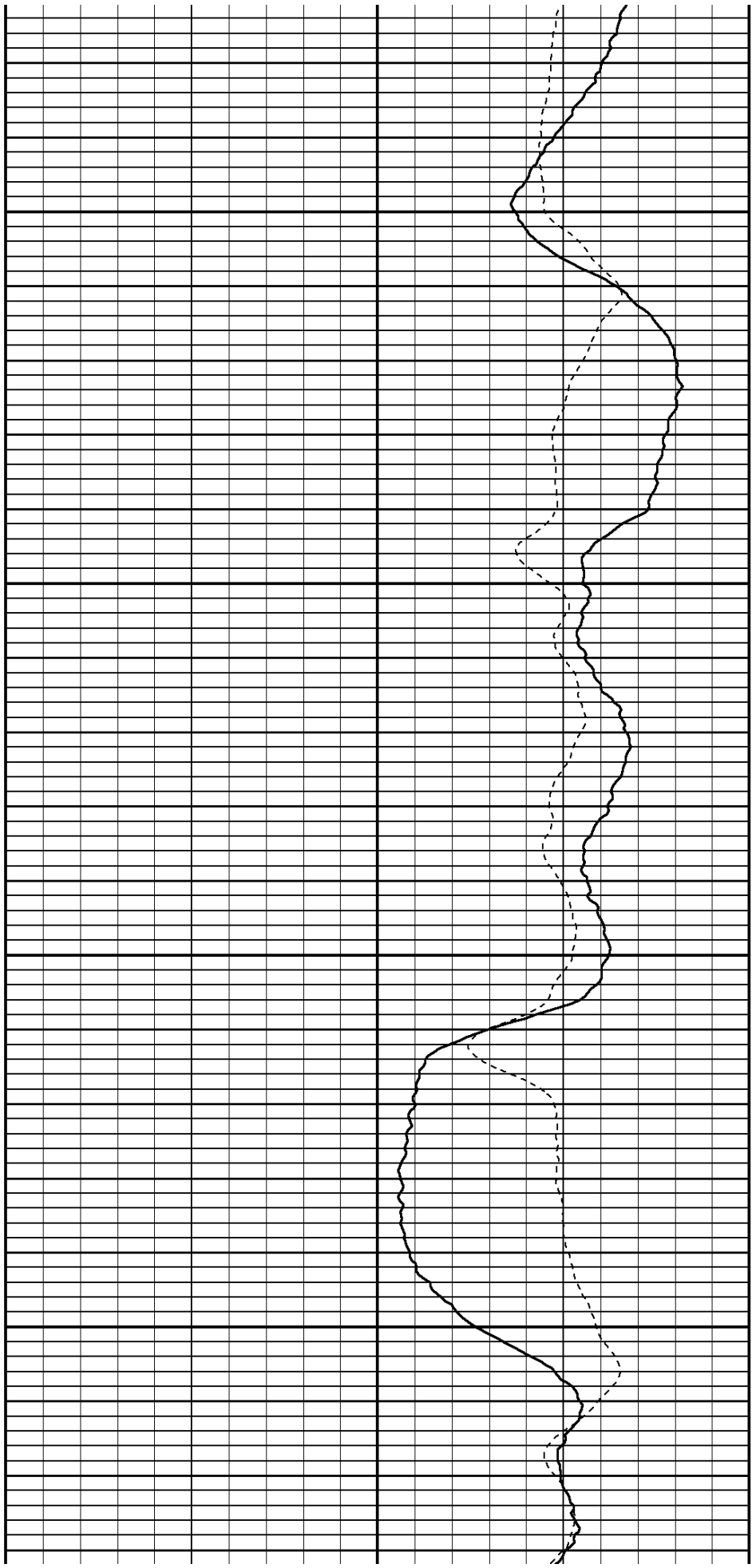

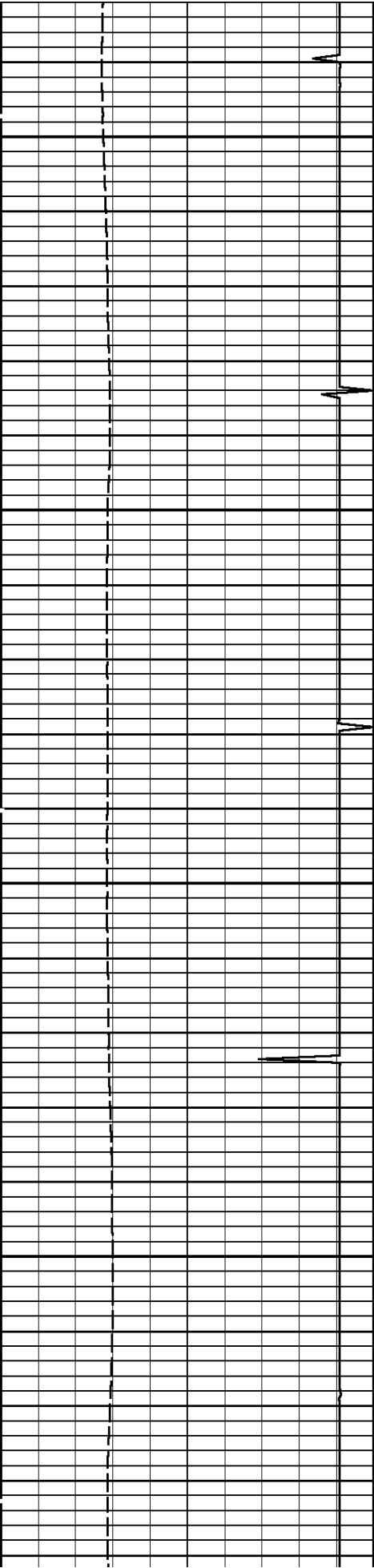

2600

2700

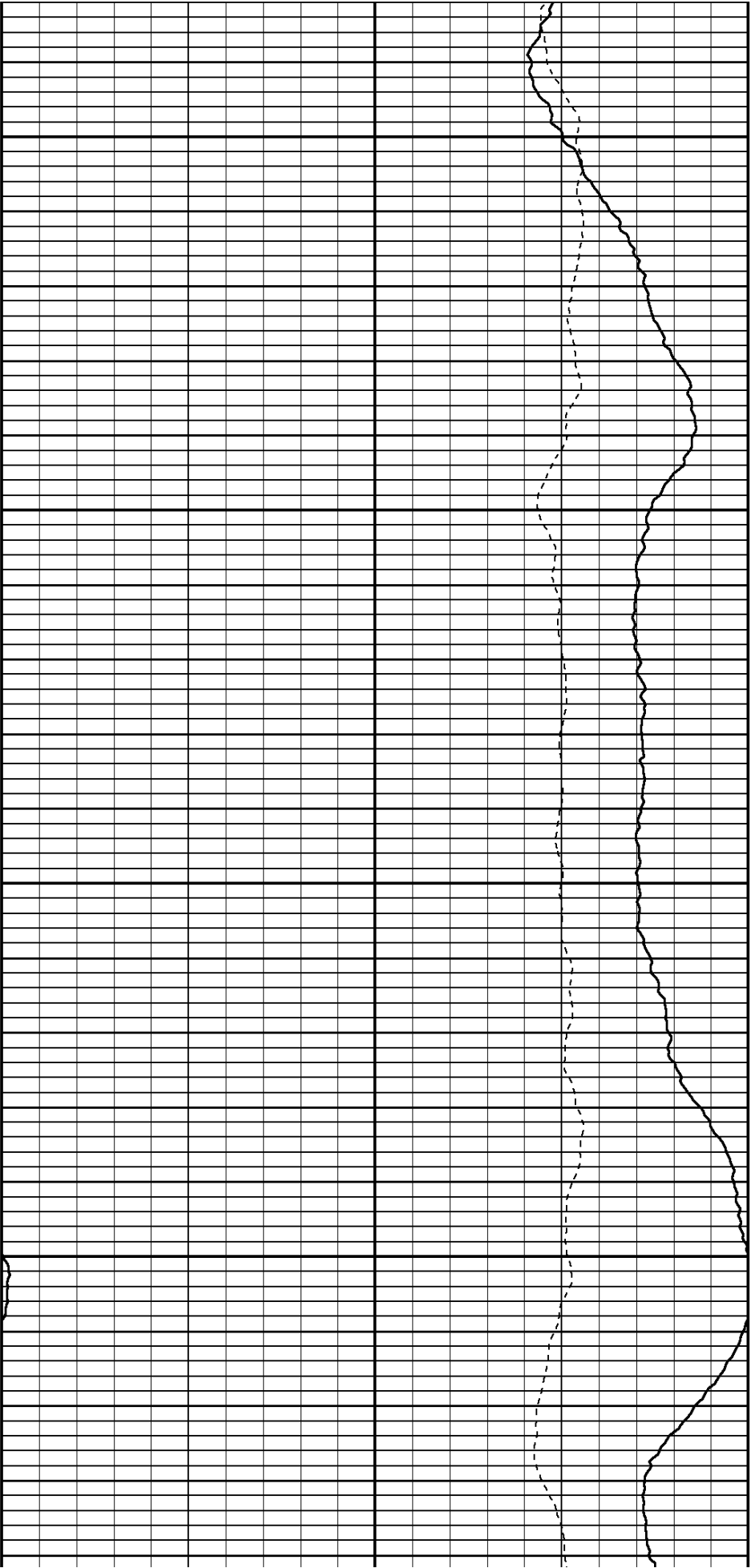

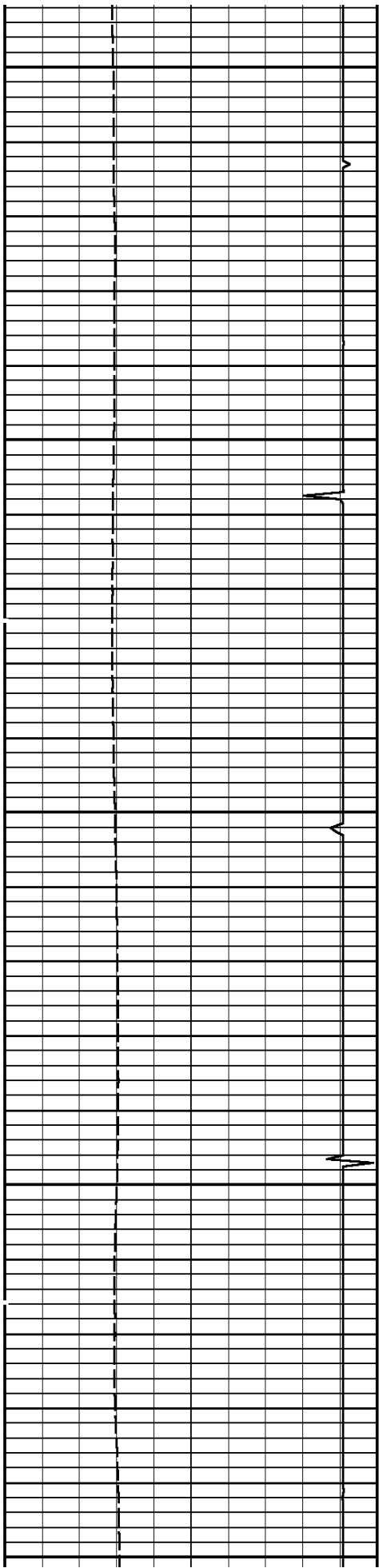

2800

2900

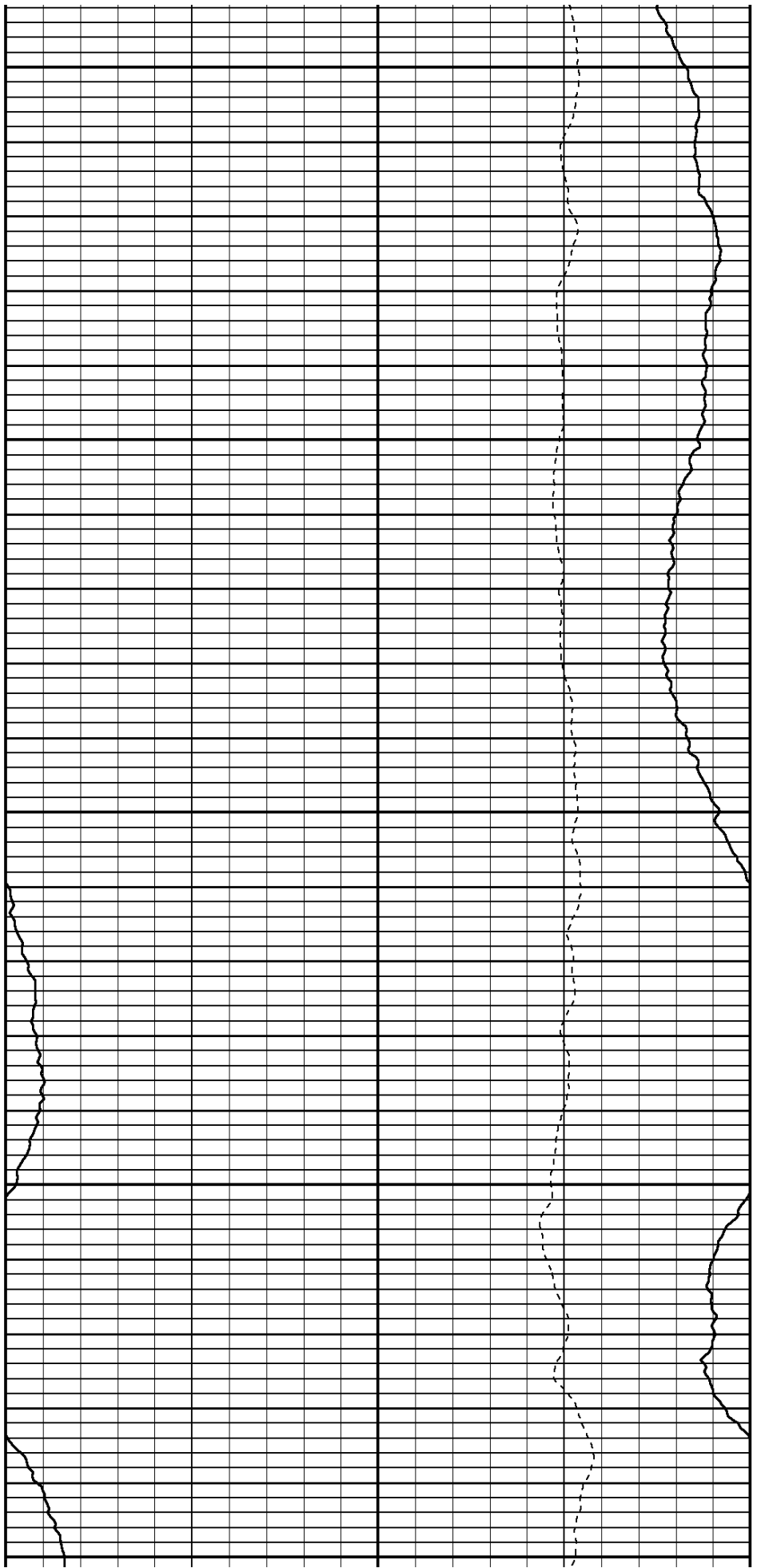

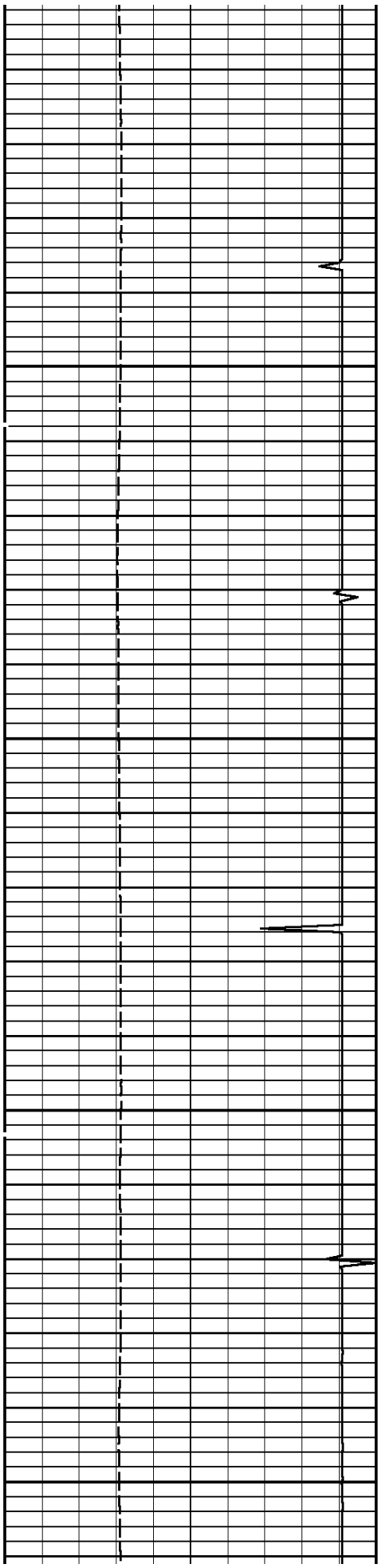

3000

3100

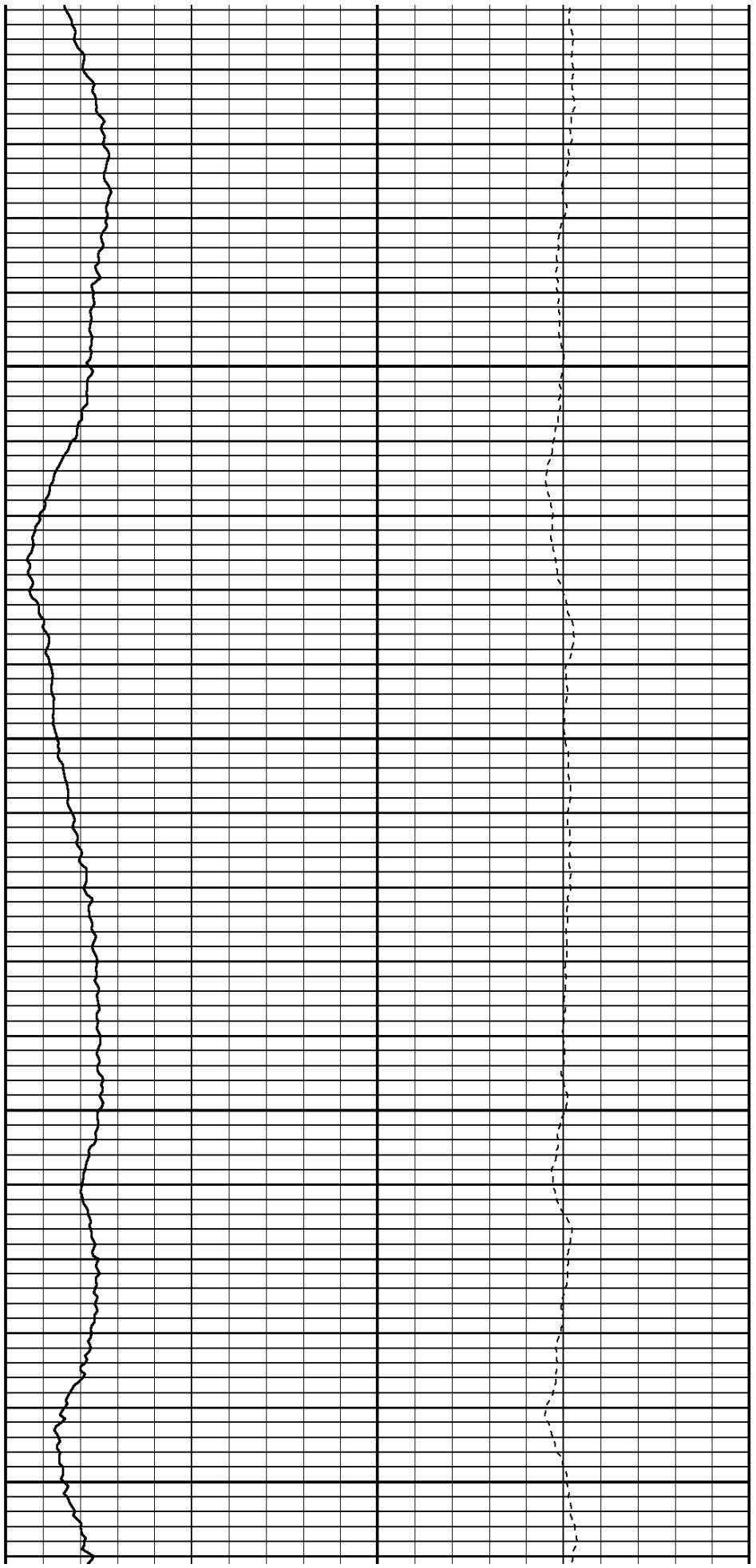

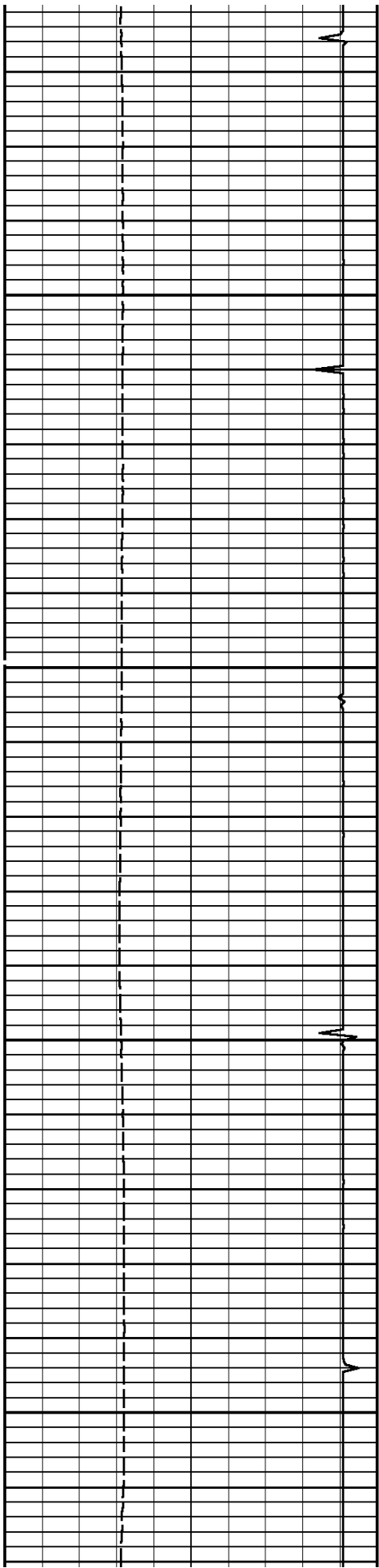

3200

3300

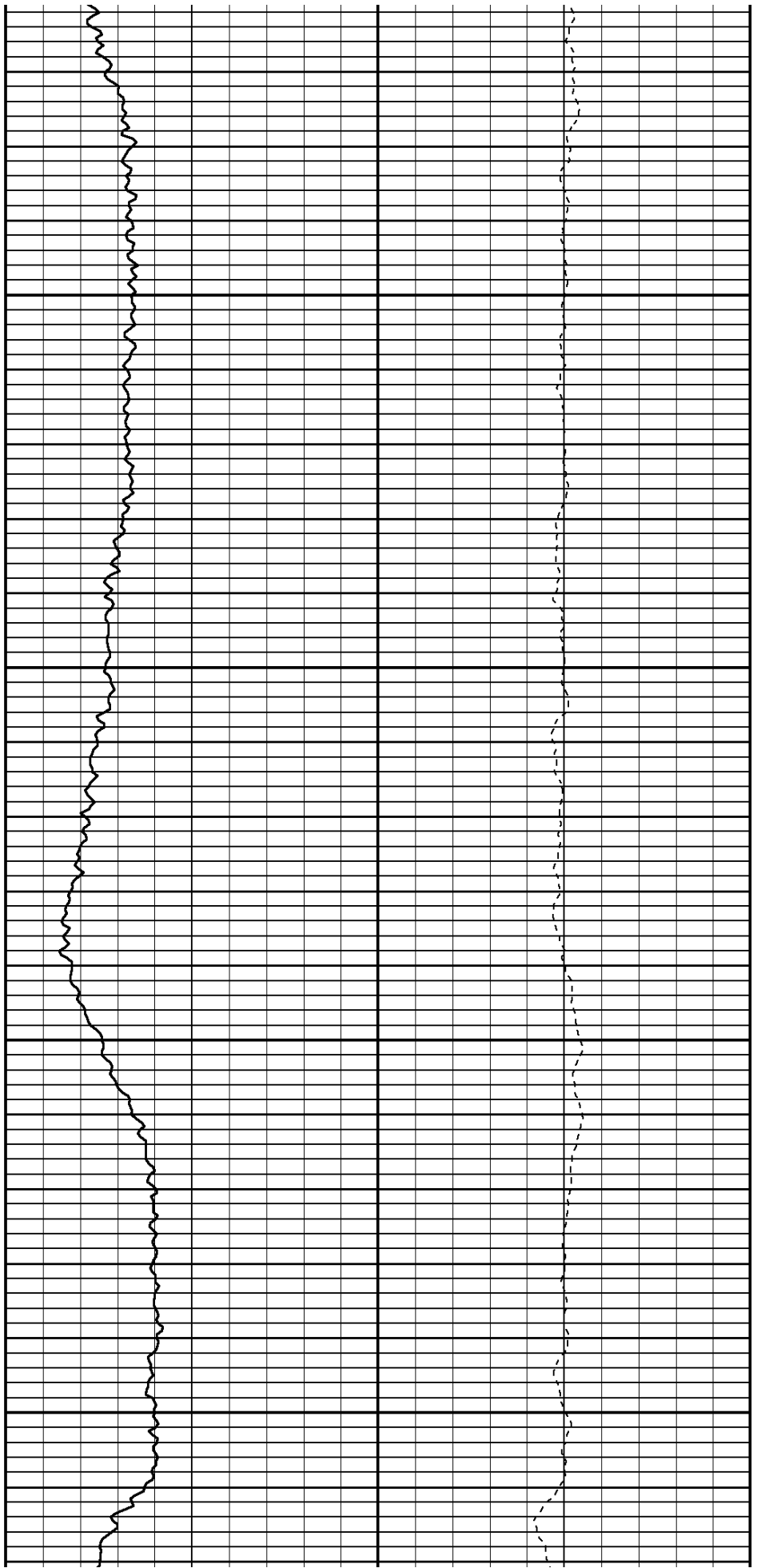

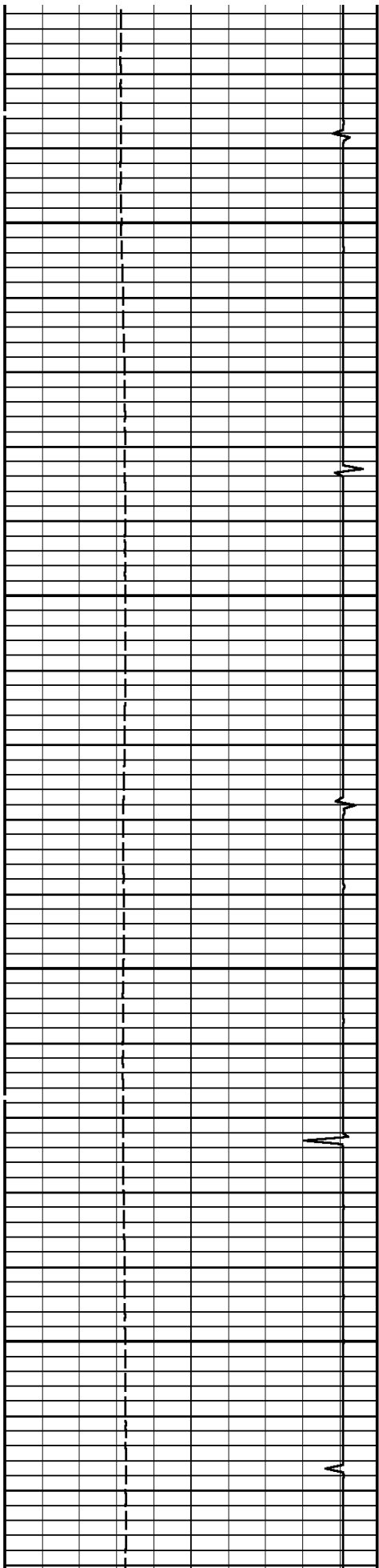

3400

3500

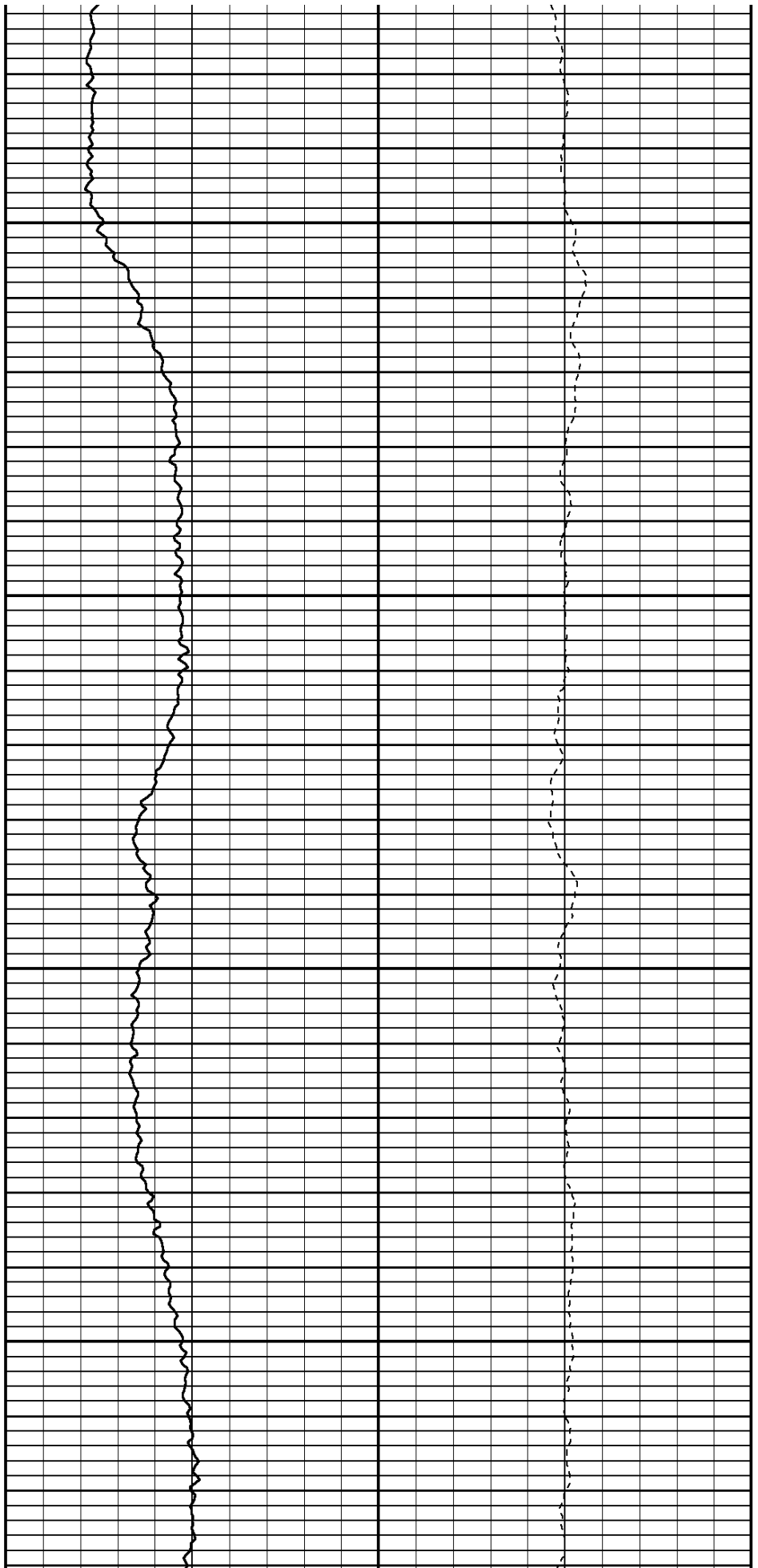

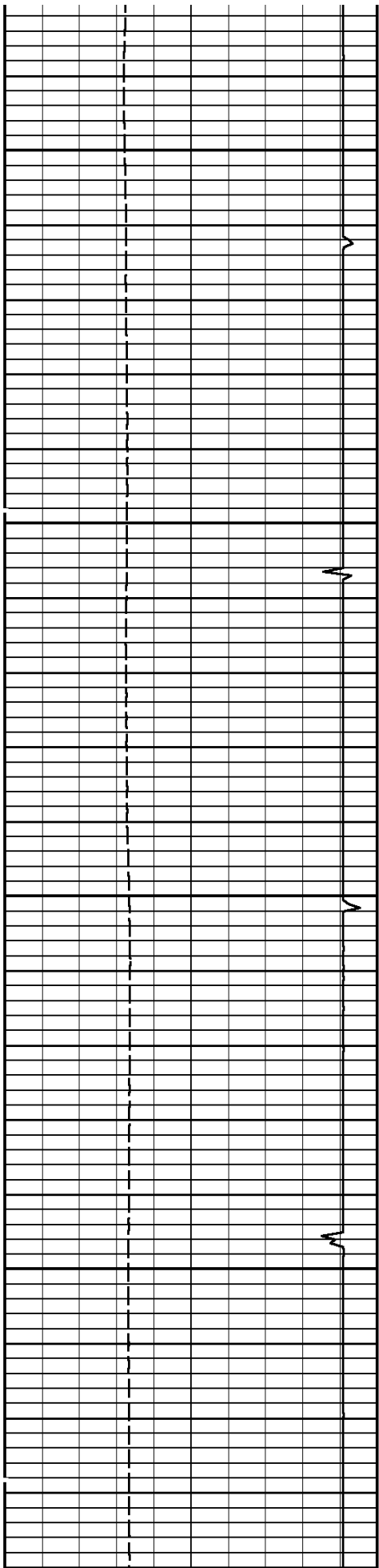

3600

3700

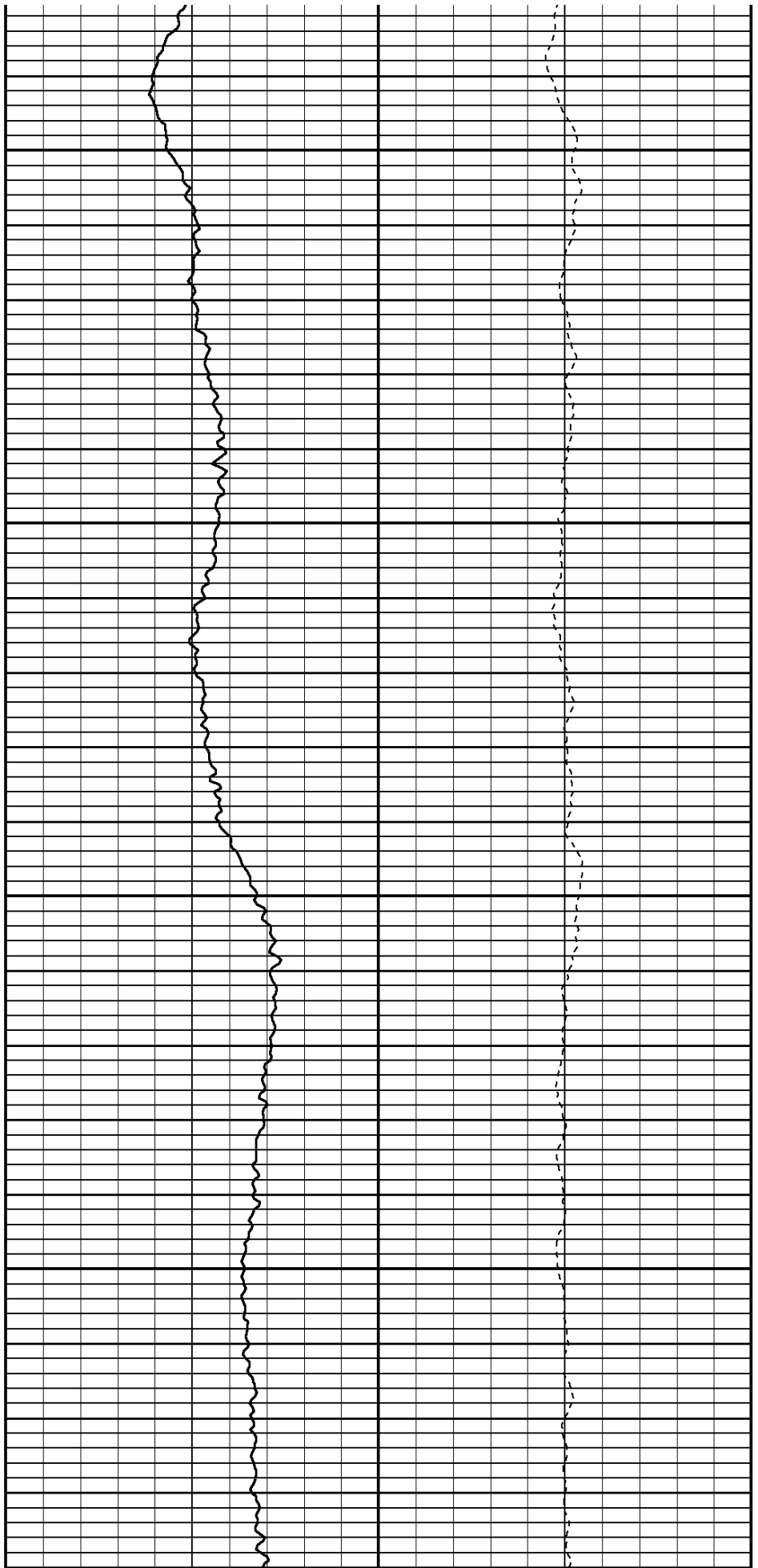

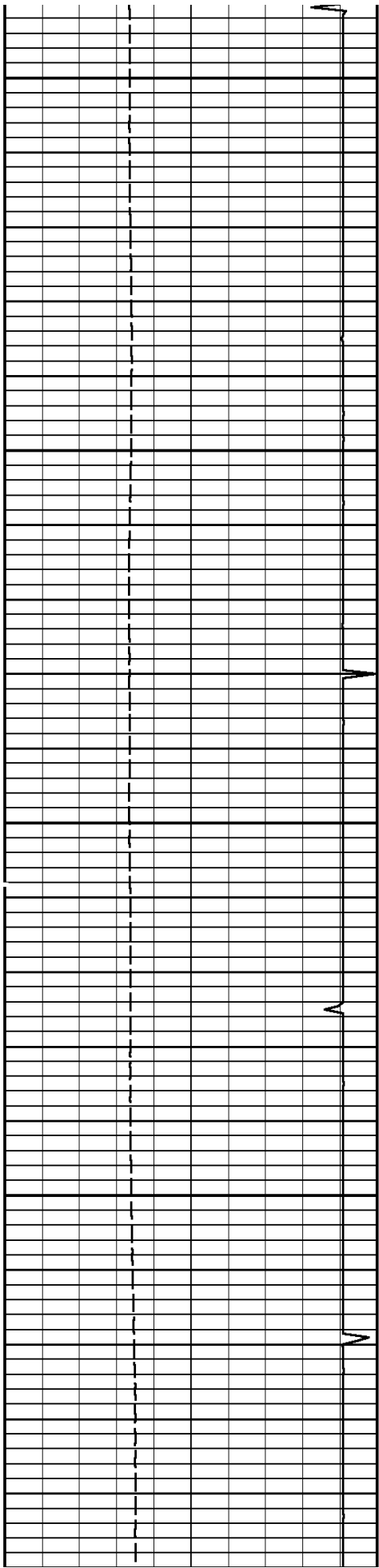

3800

3900

4000

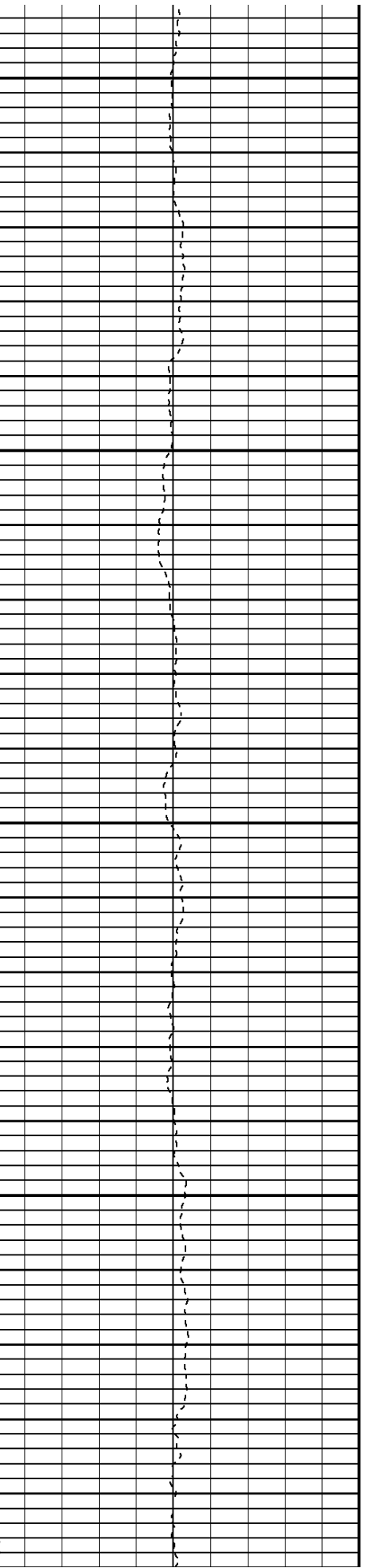
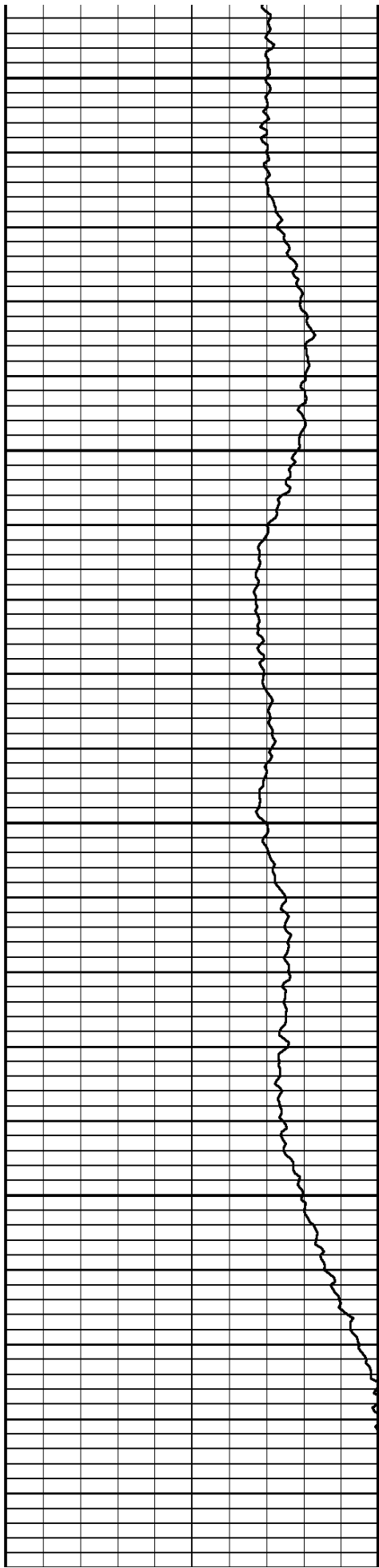

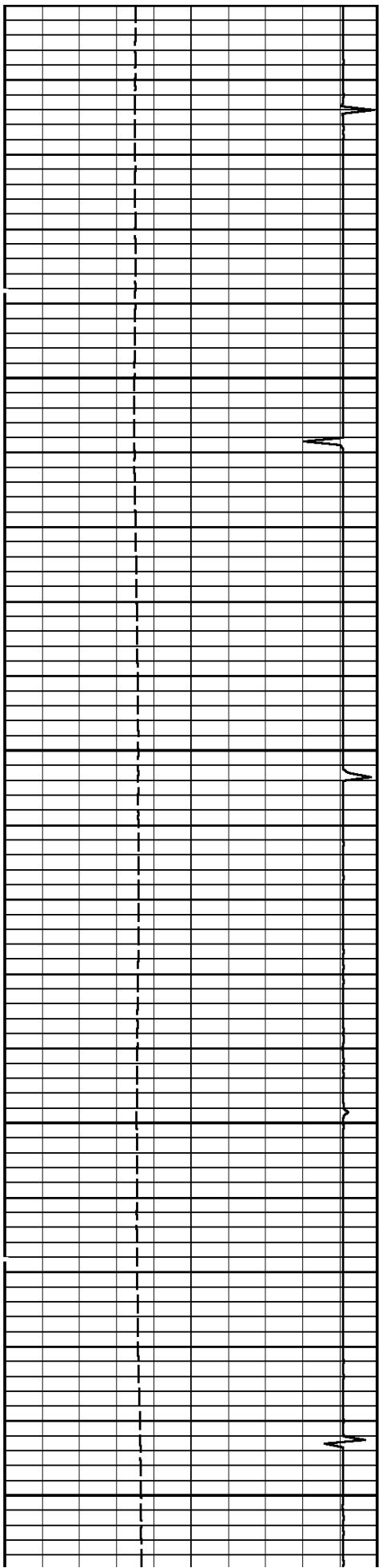

4000

4100

4200

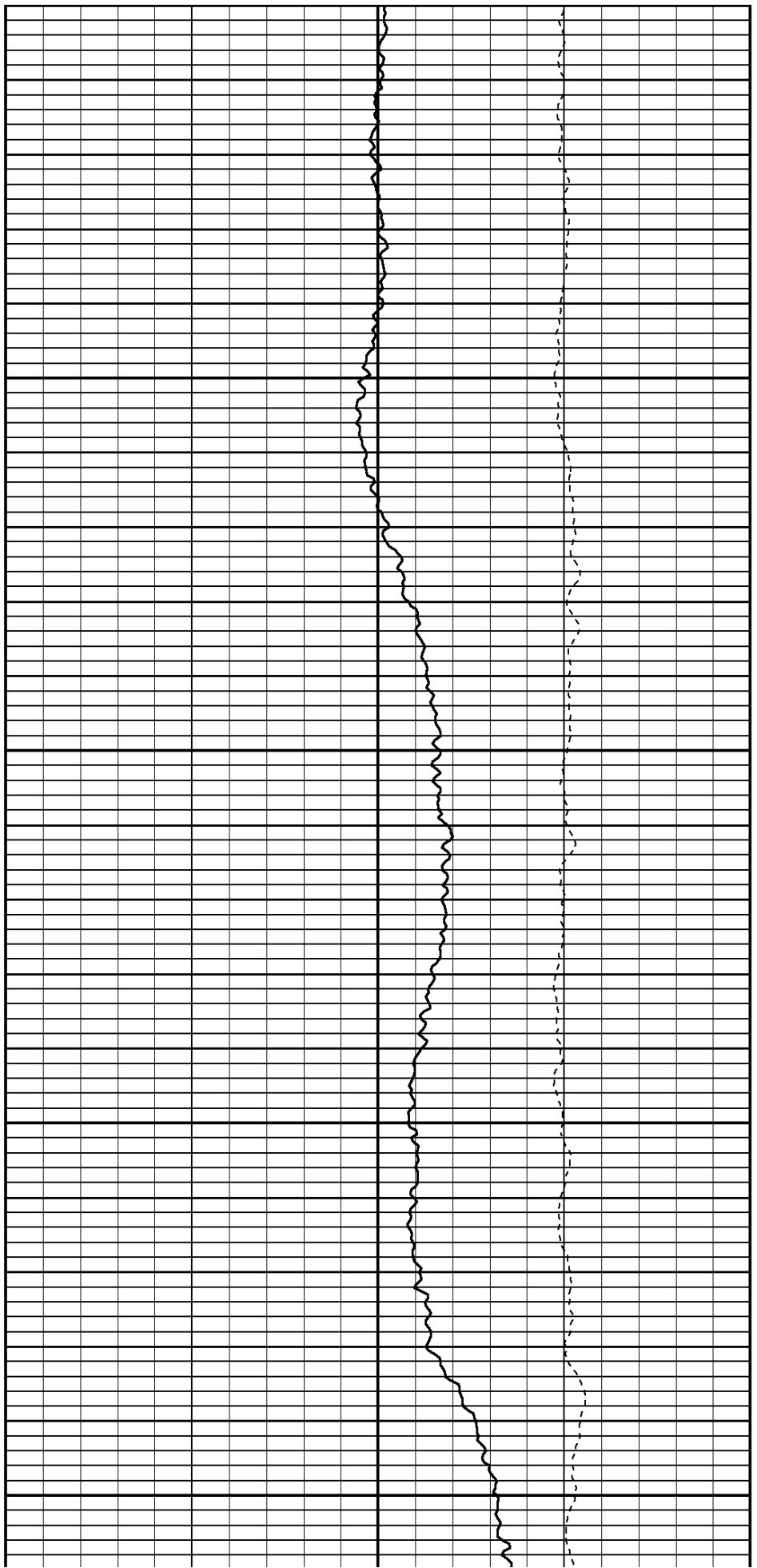

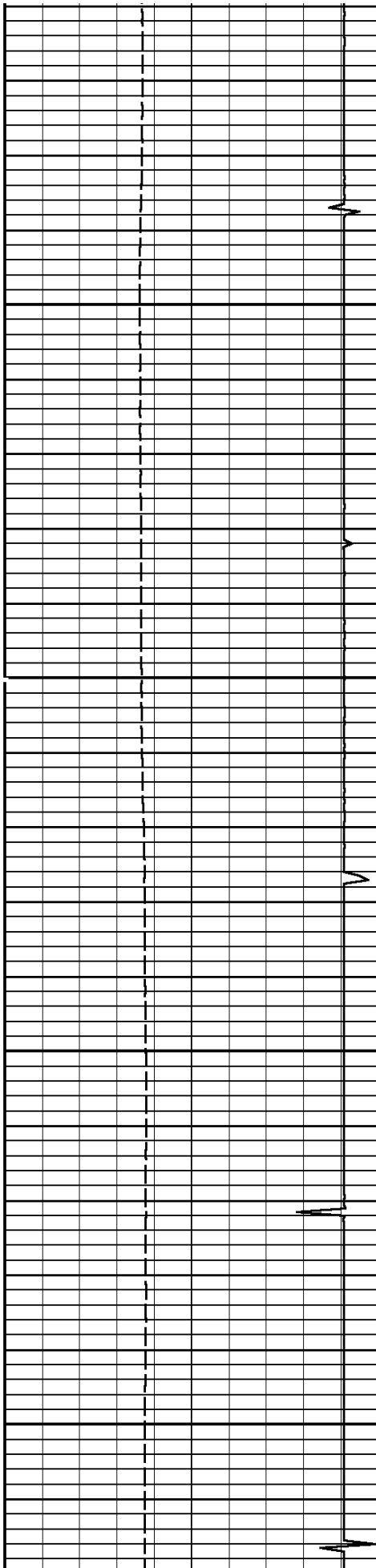

4300

4400

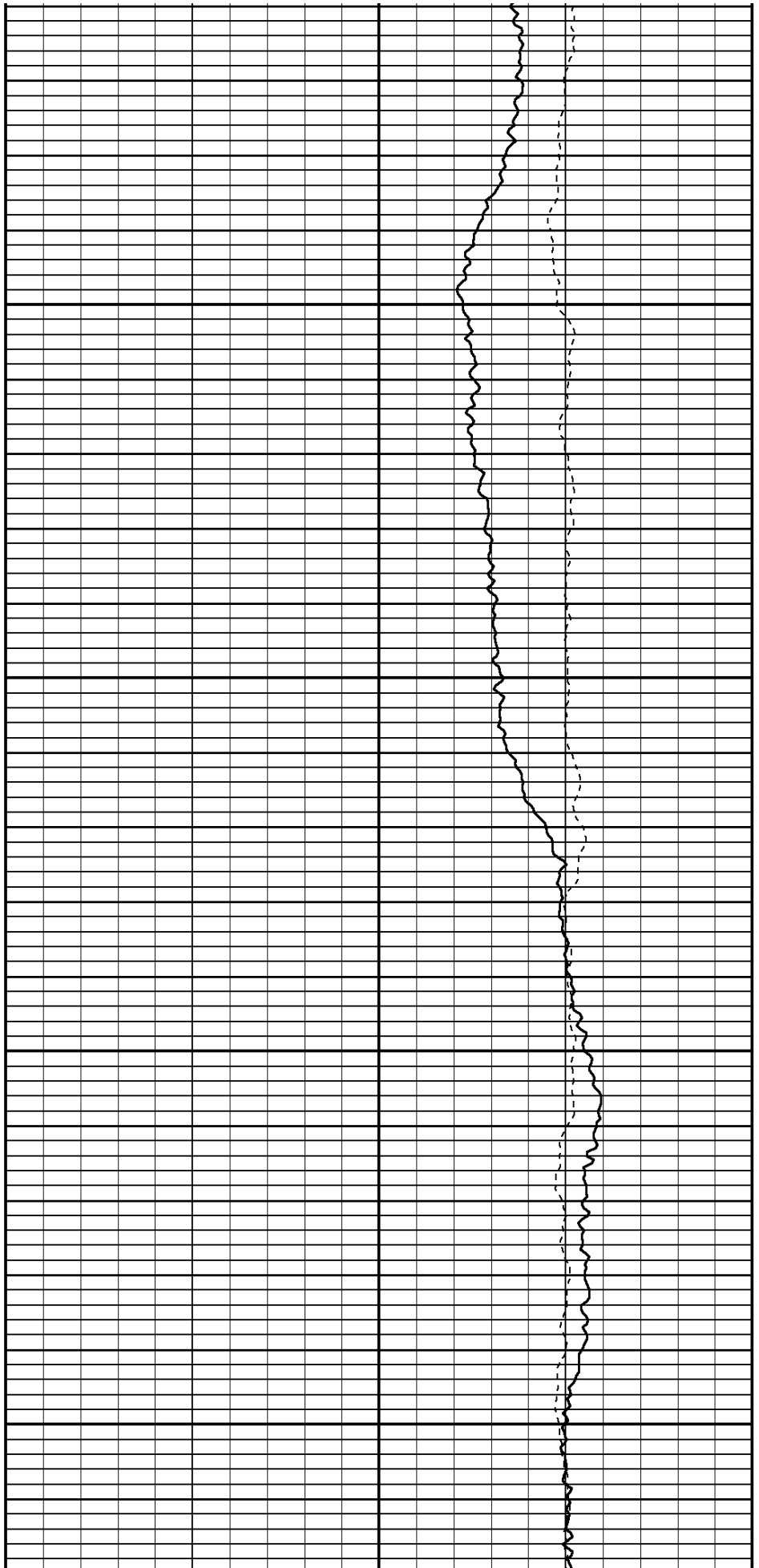

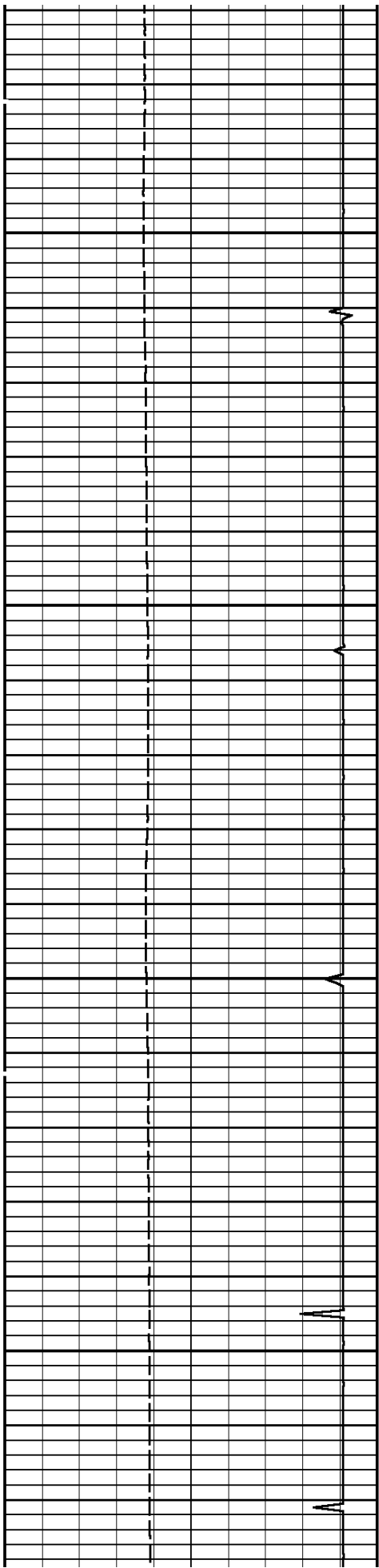

4500

4600

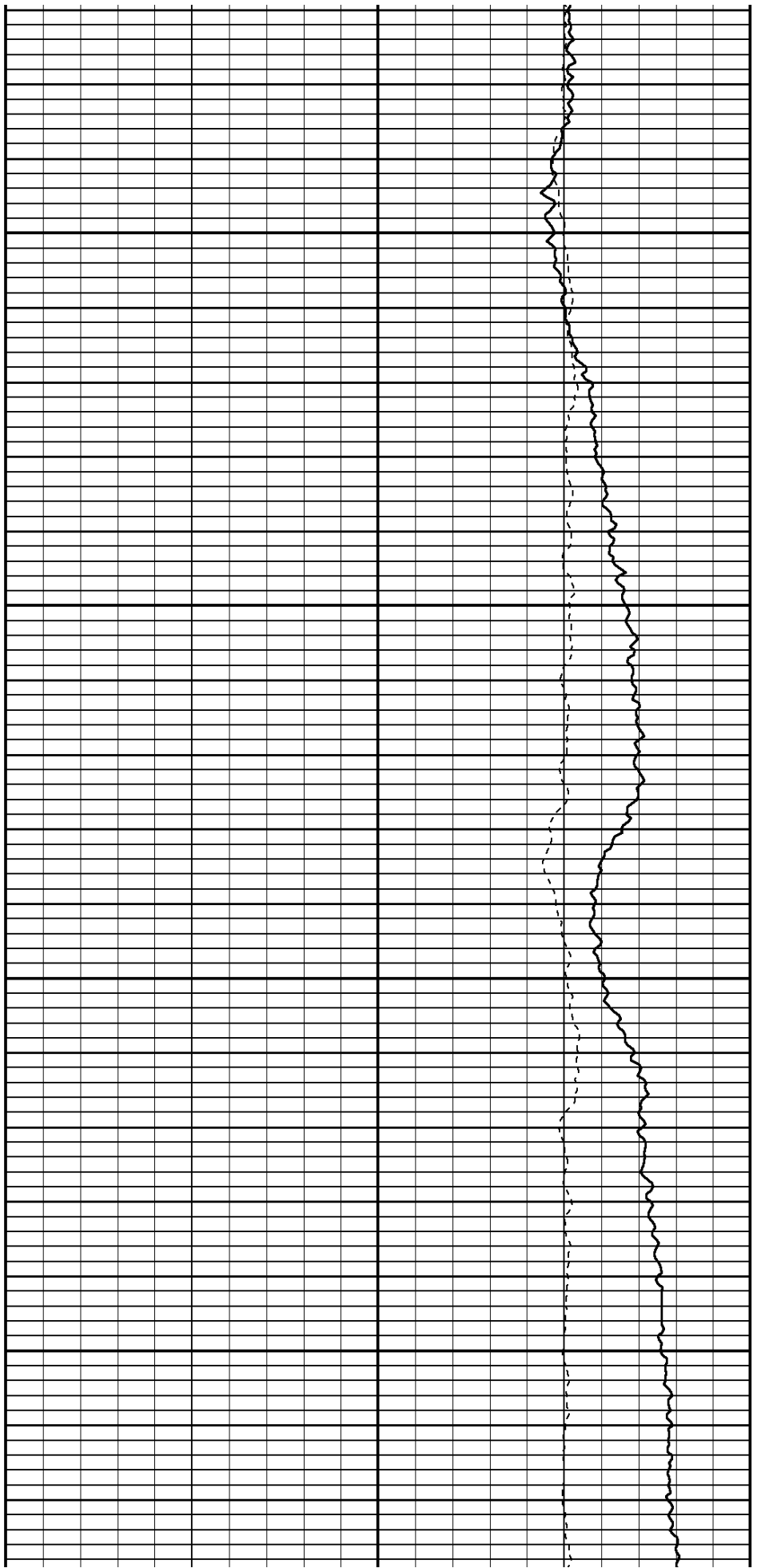

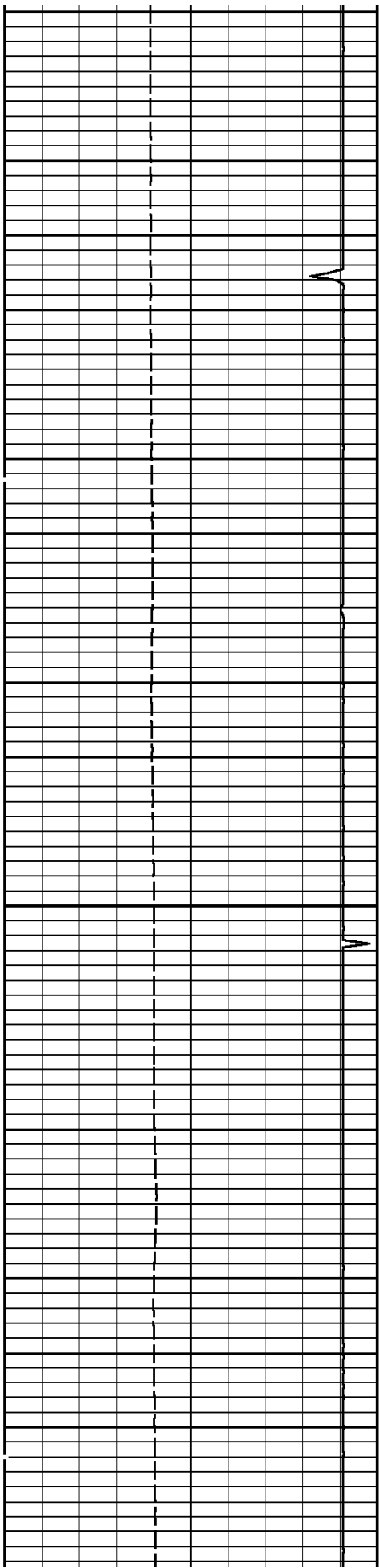

4700

4800

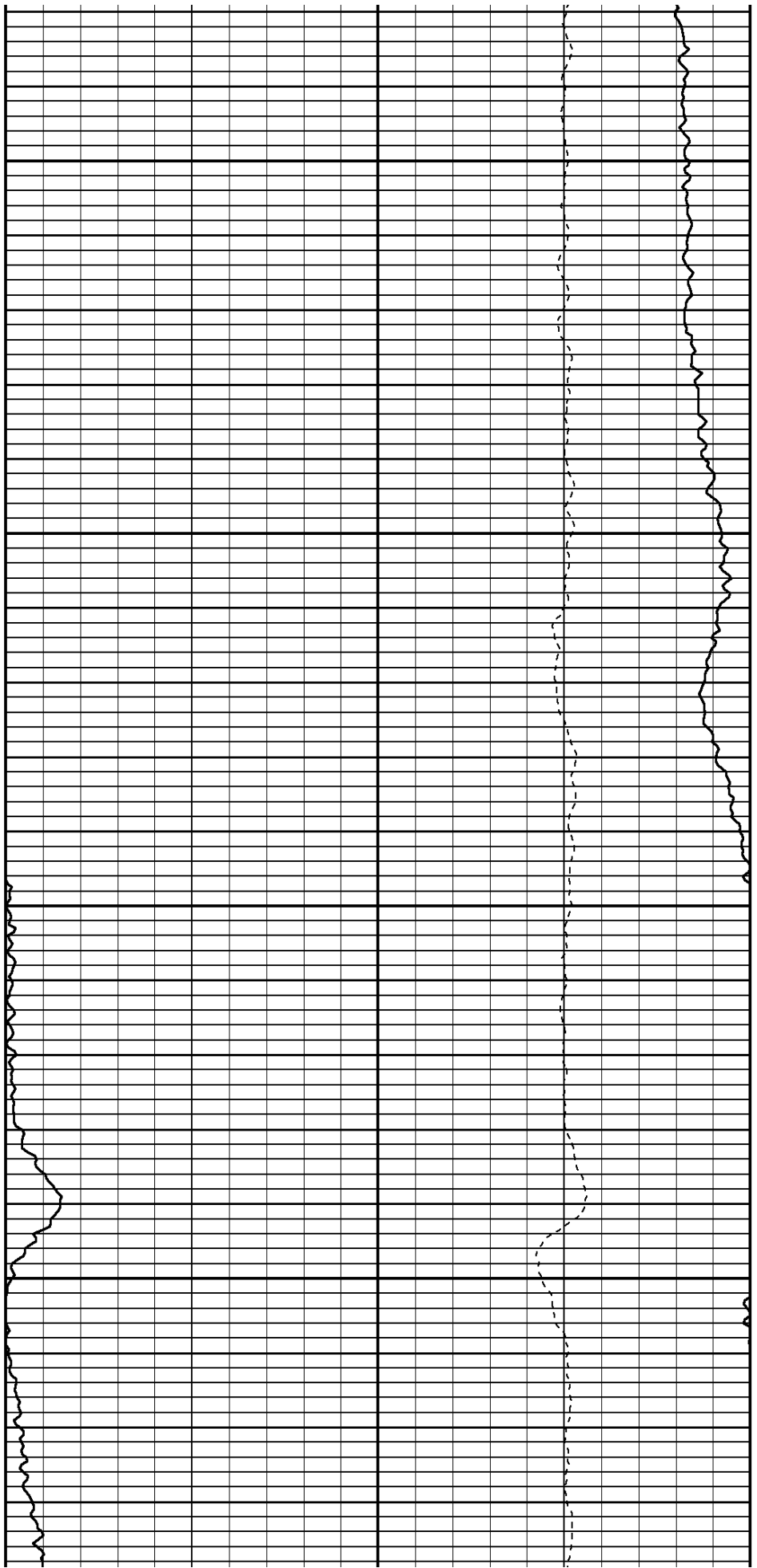

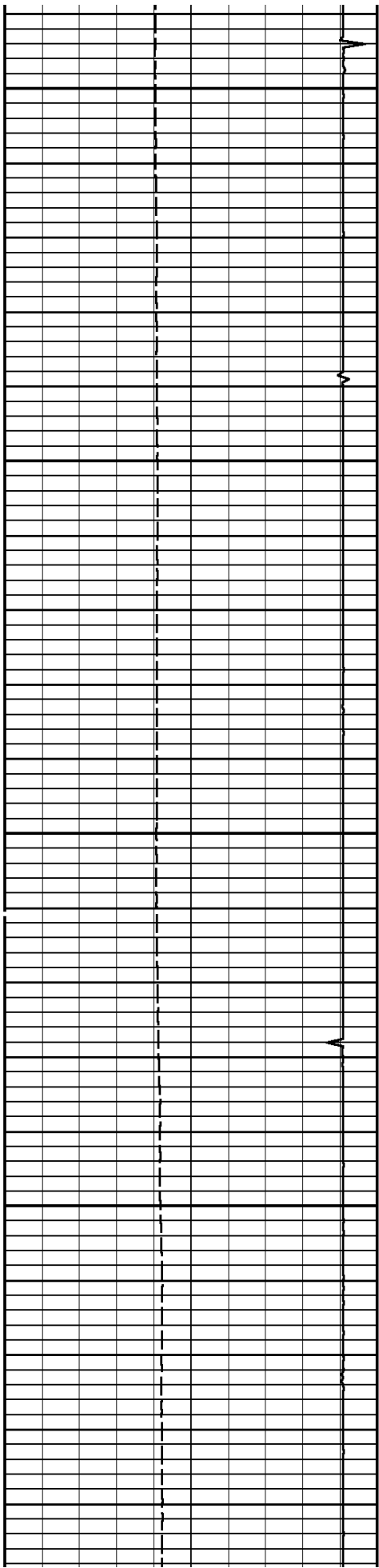

4900

5000

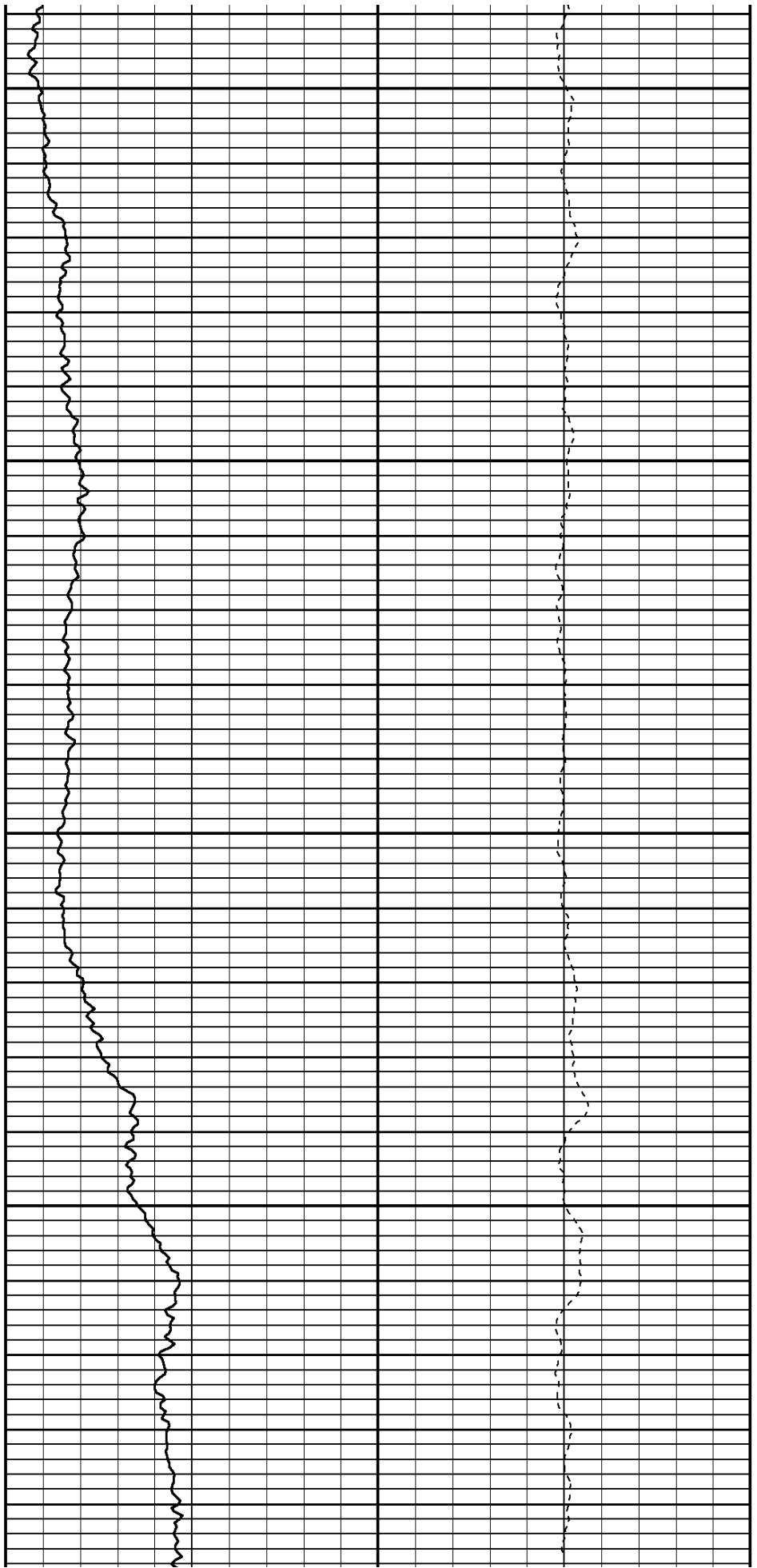

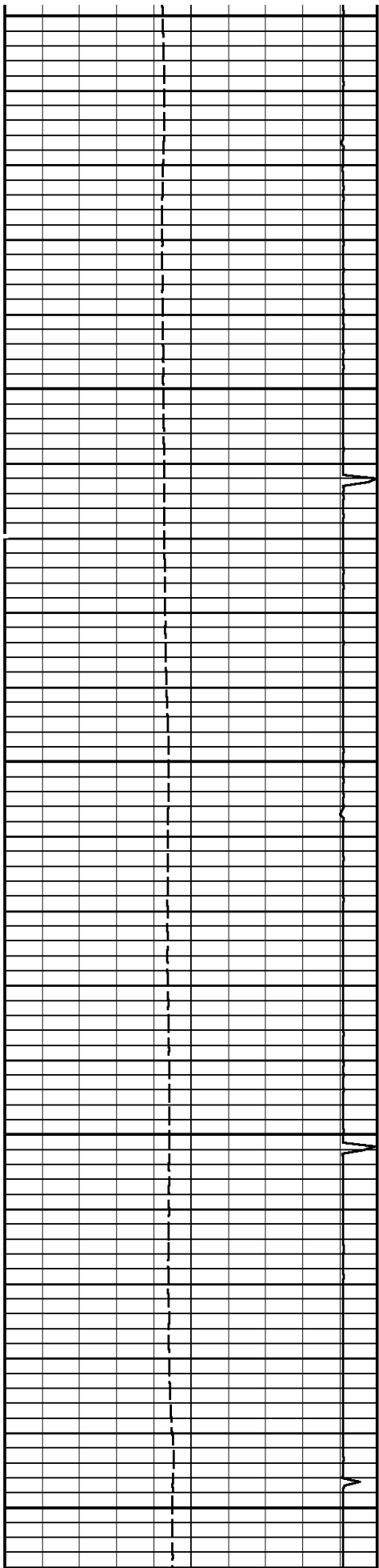

5100

5200

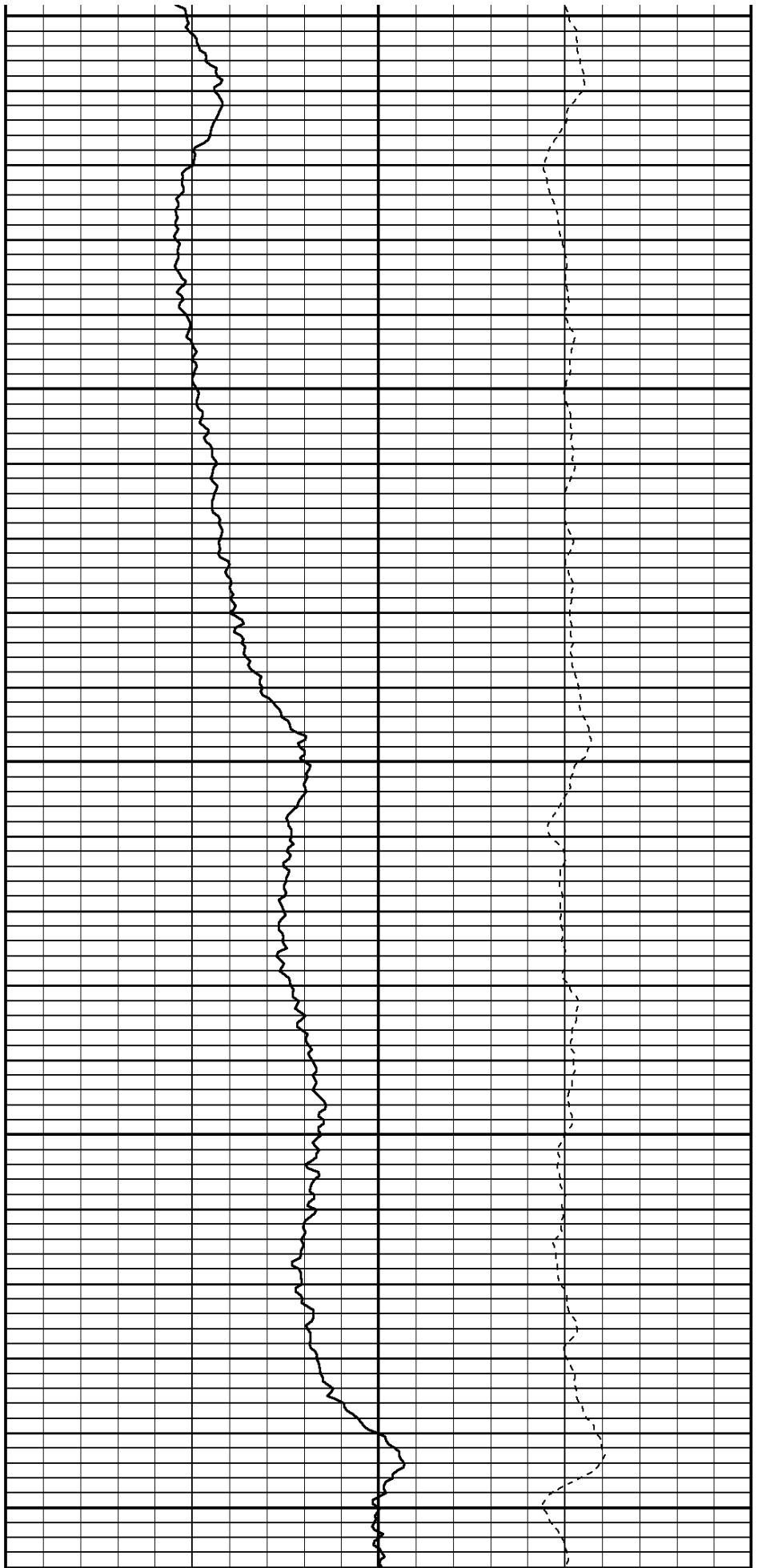

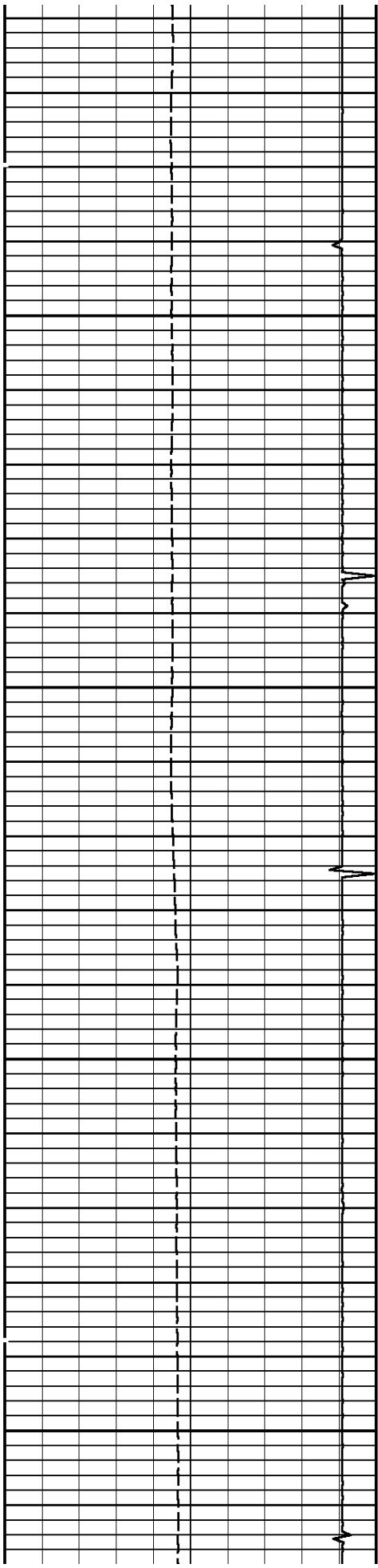

5300

5400

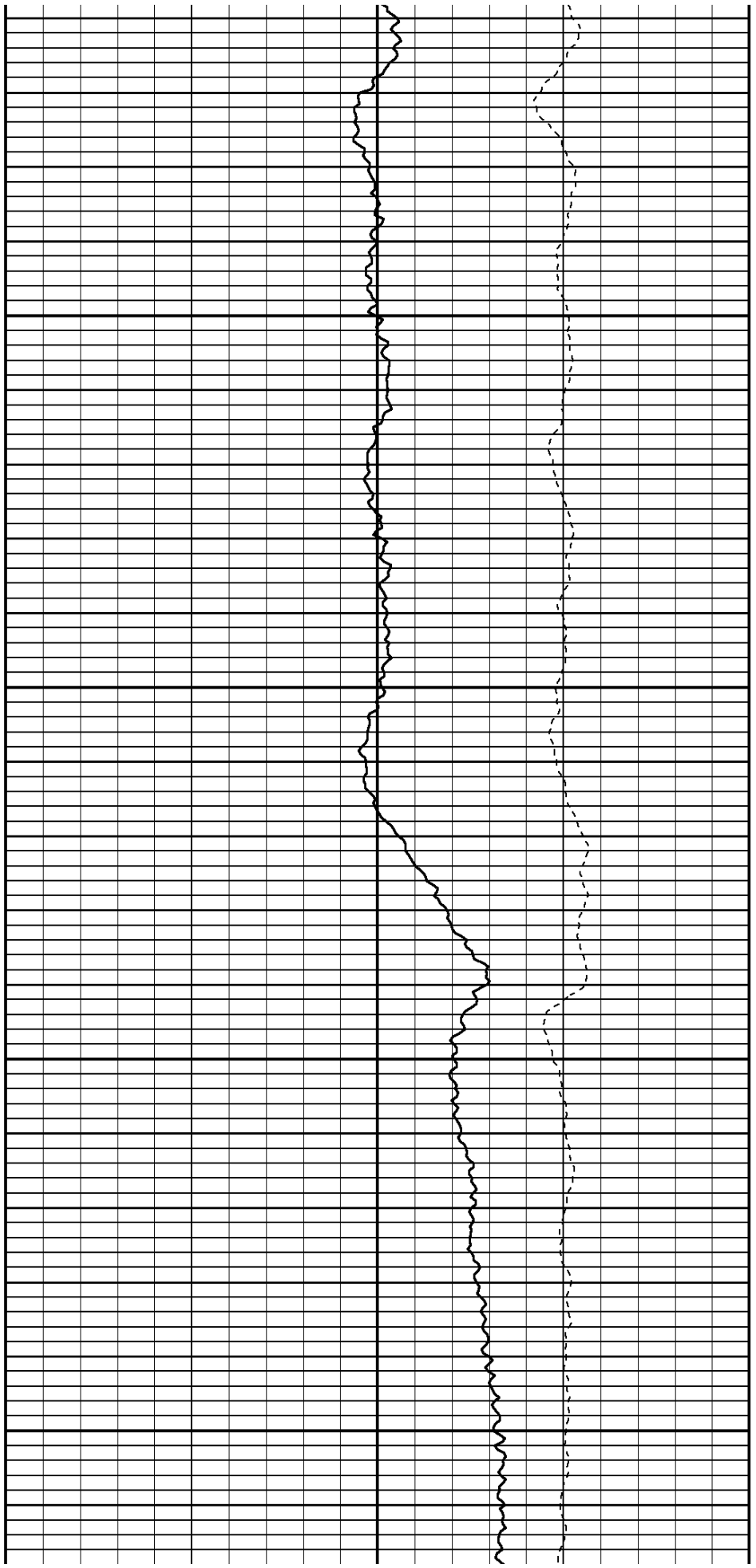

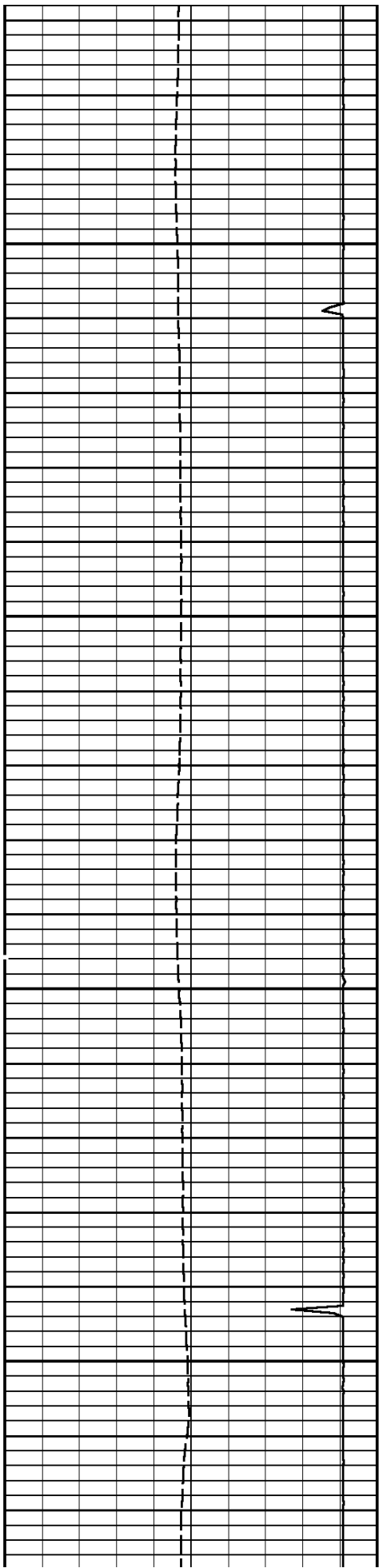

5500

5600

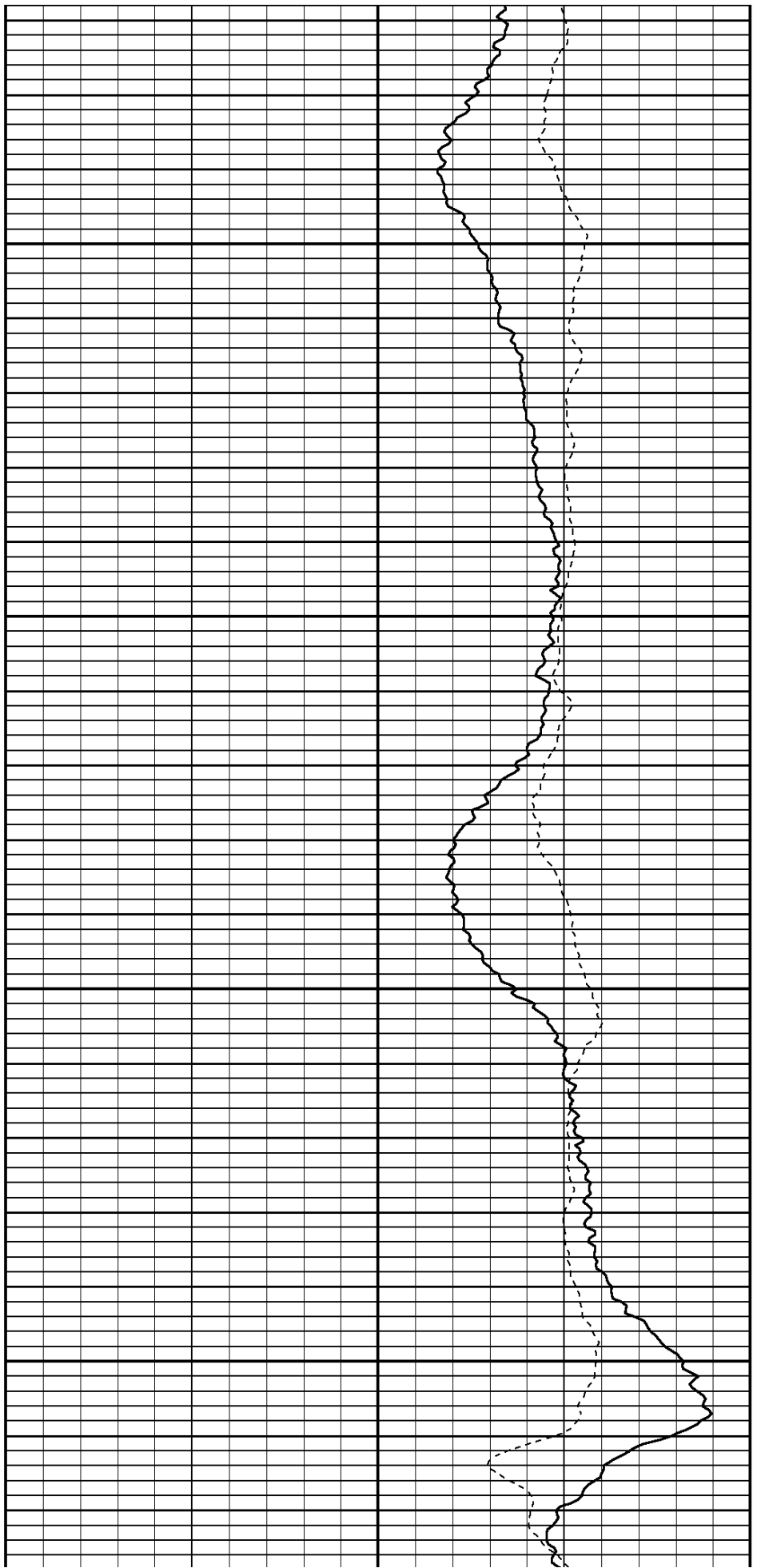

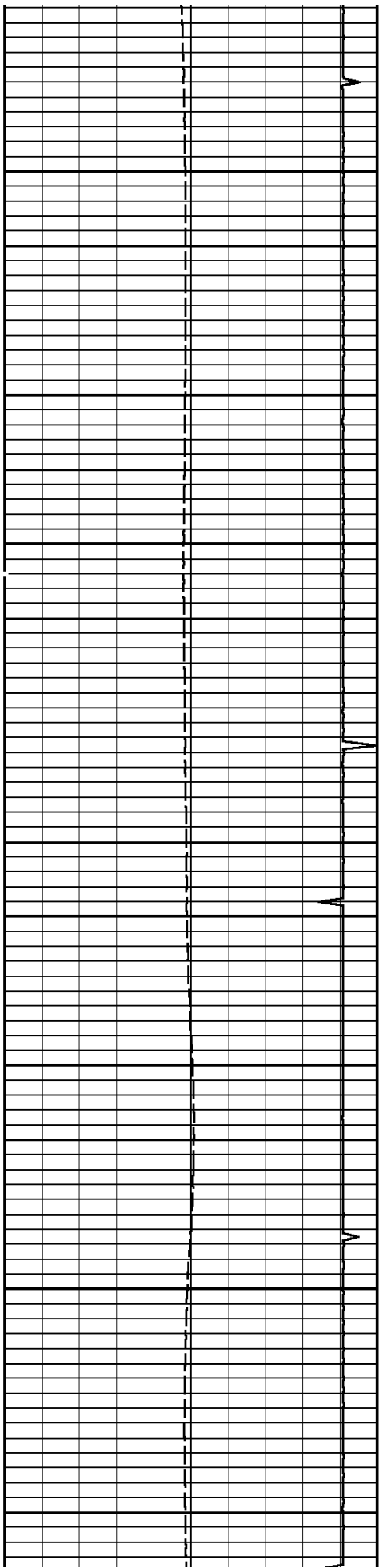

5700

5800

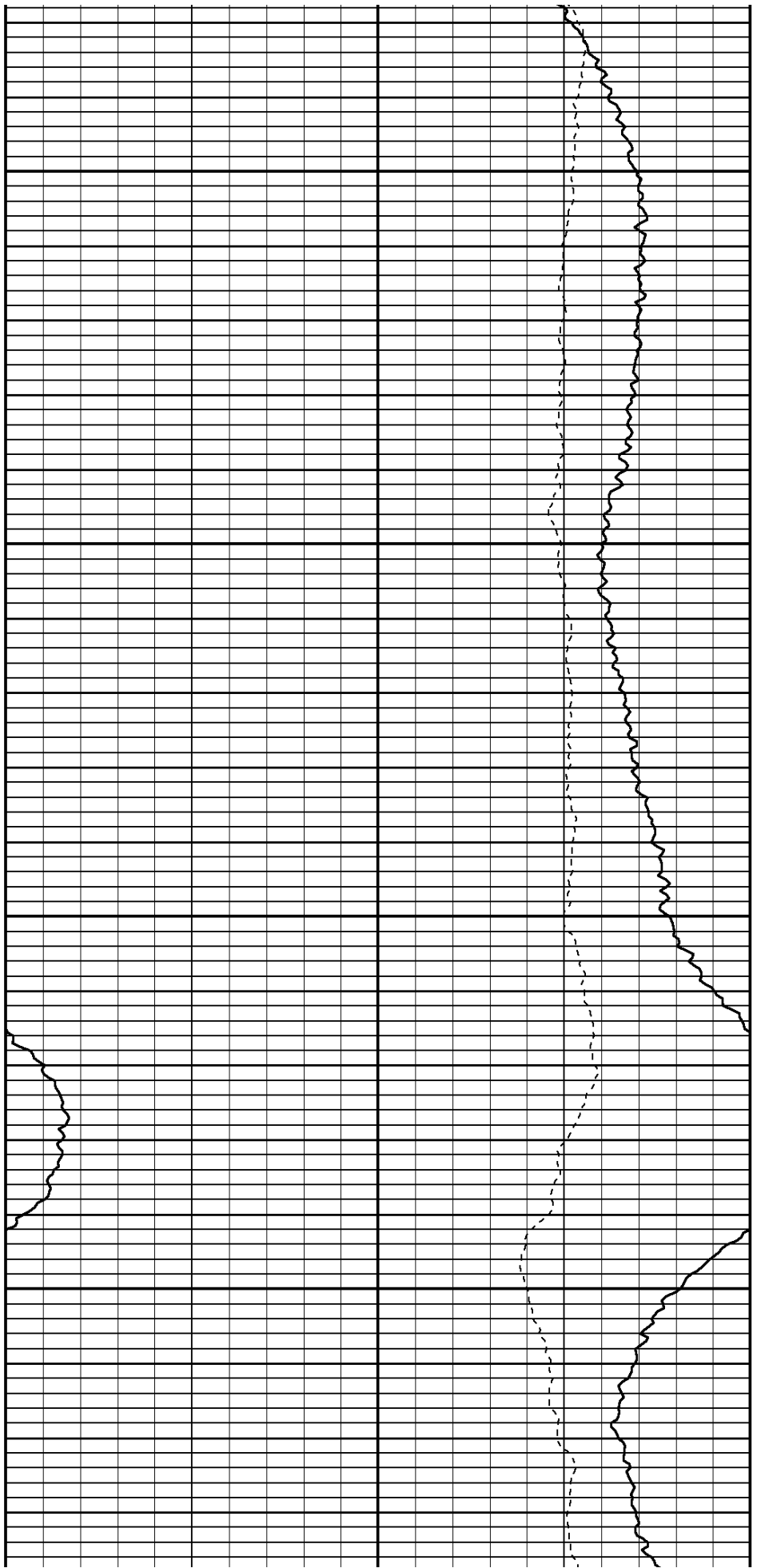

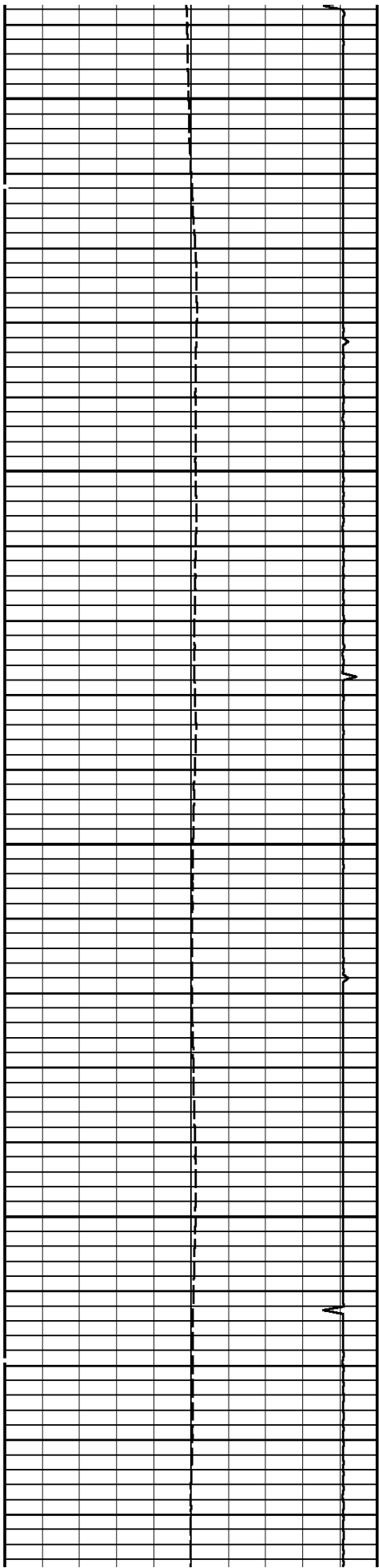

5900

6000

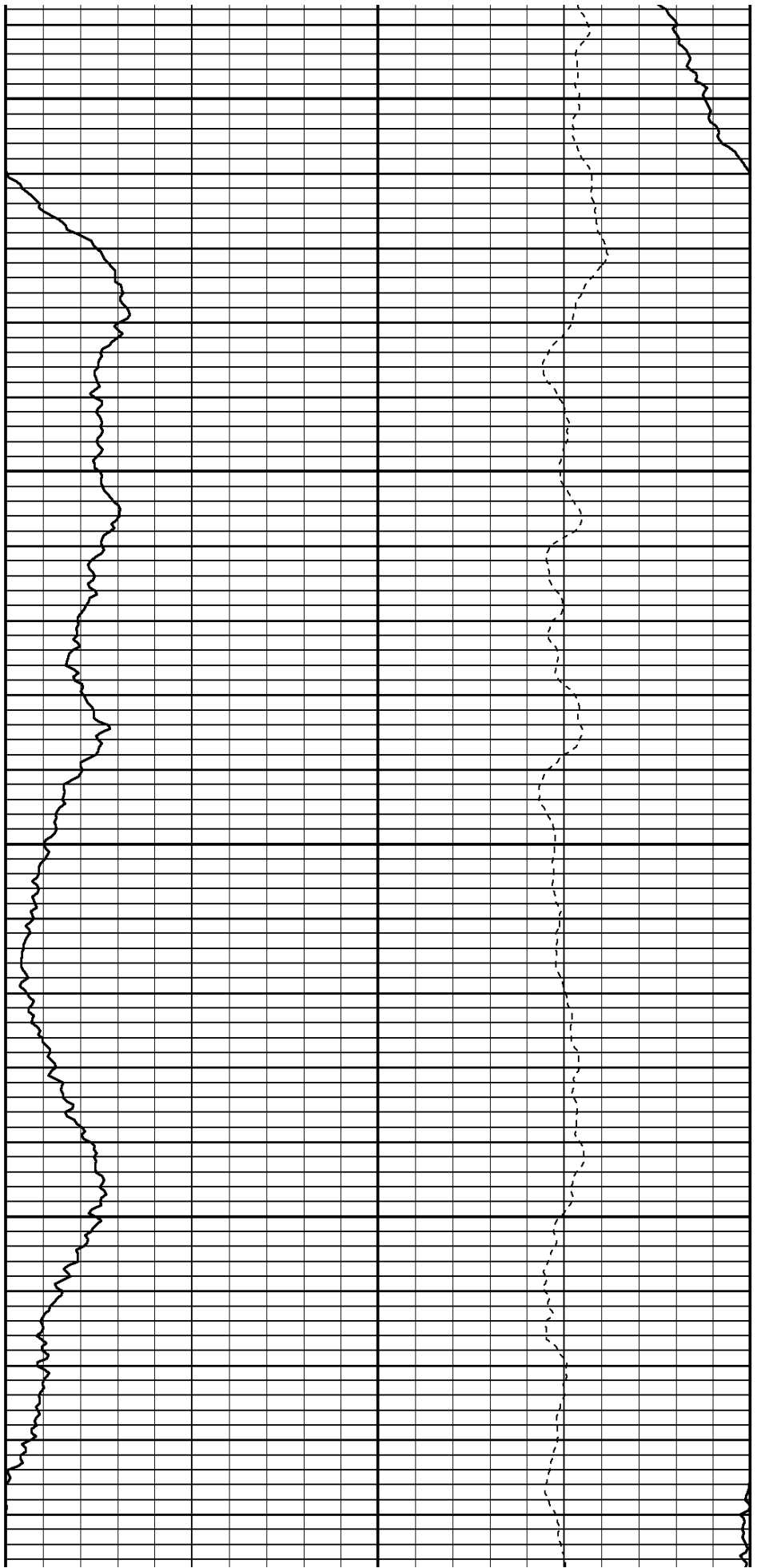

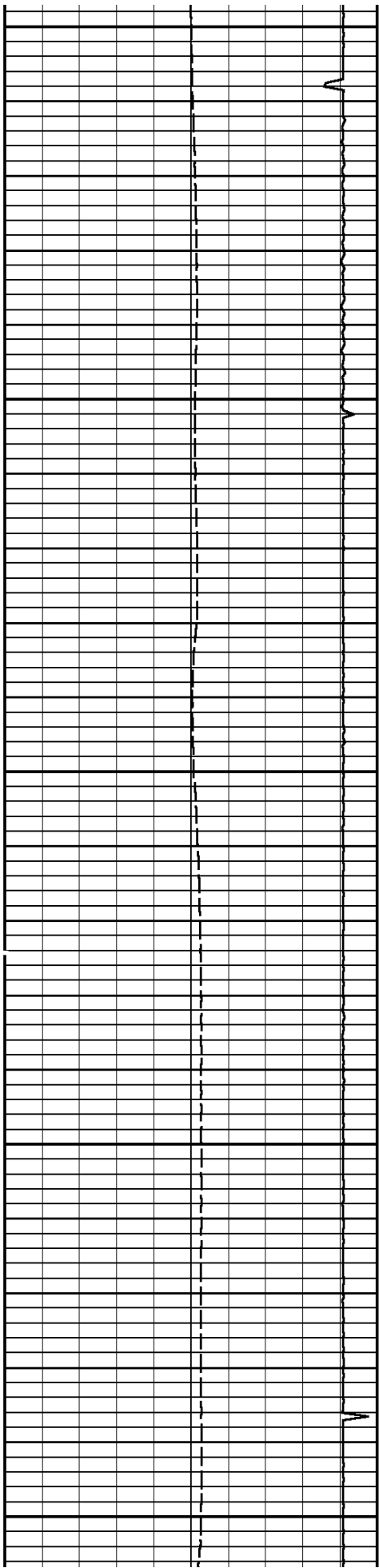

6100

6200

6300

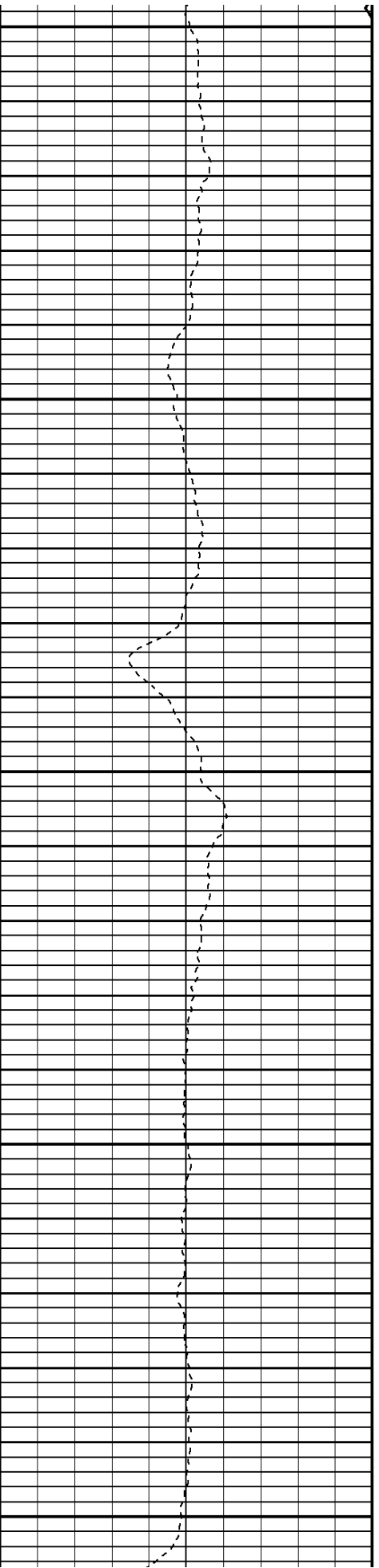
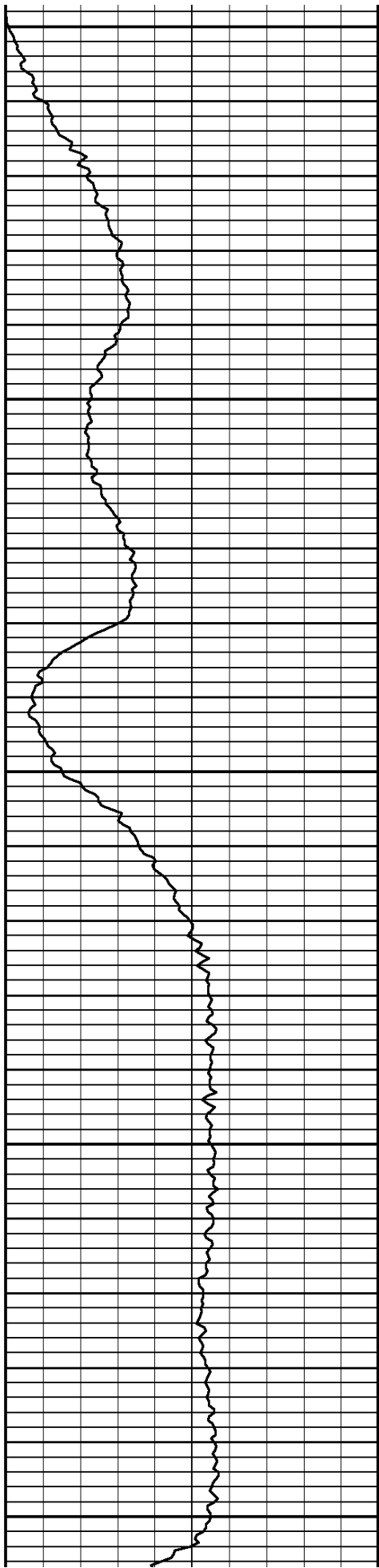

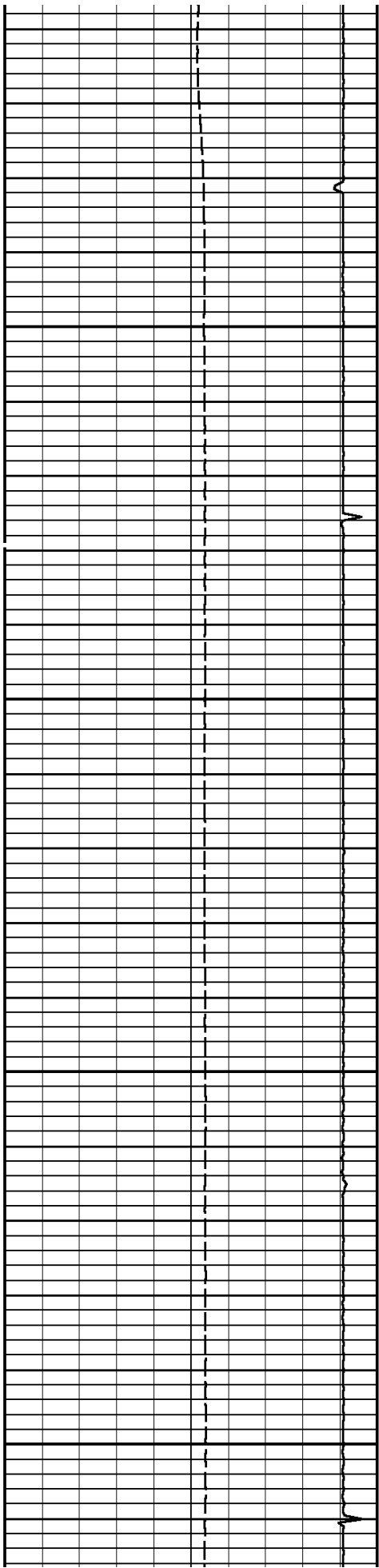

6400

6500

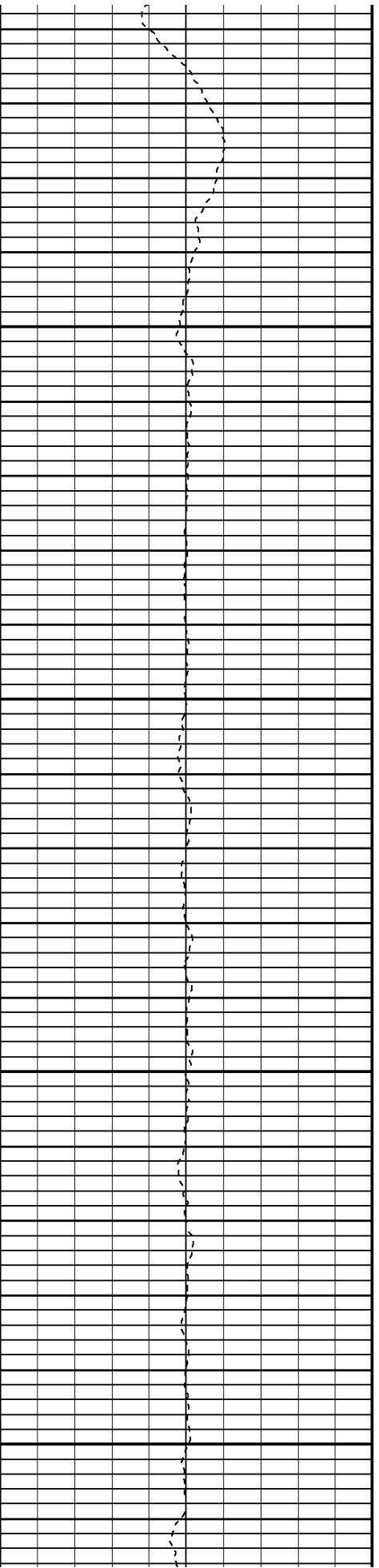
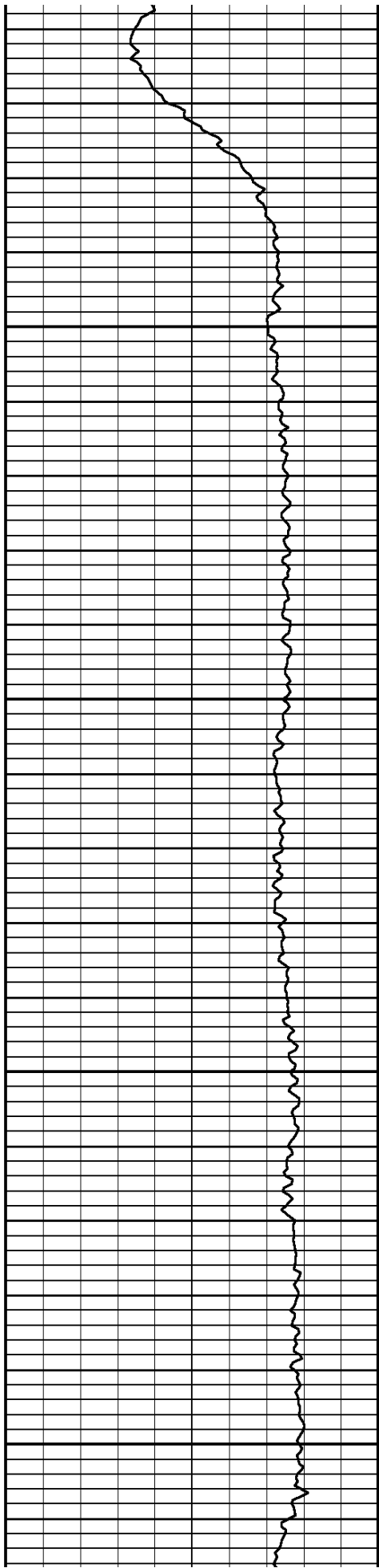

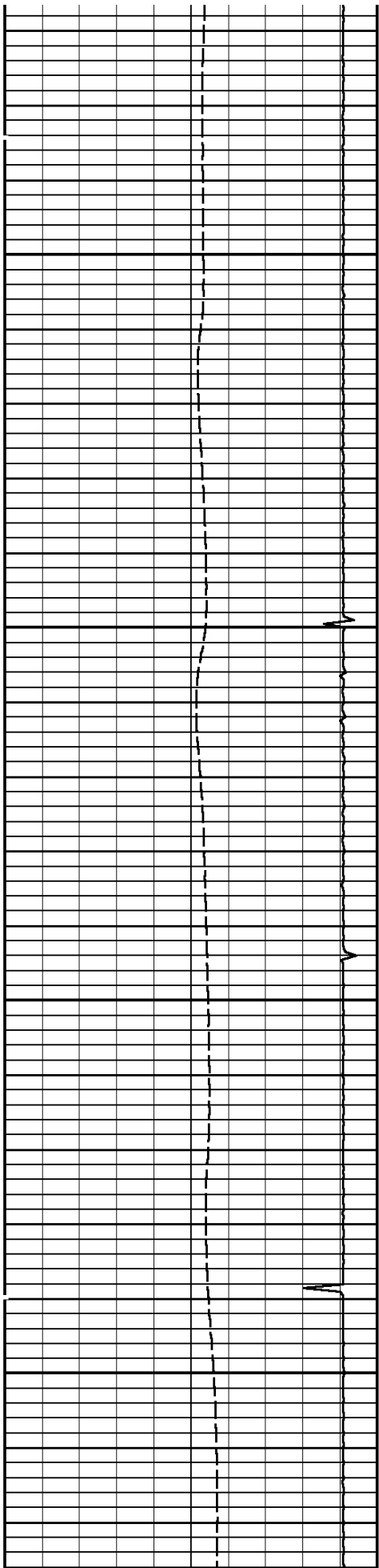

6600

6700

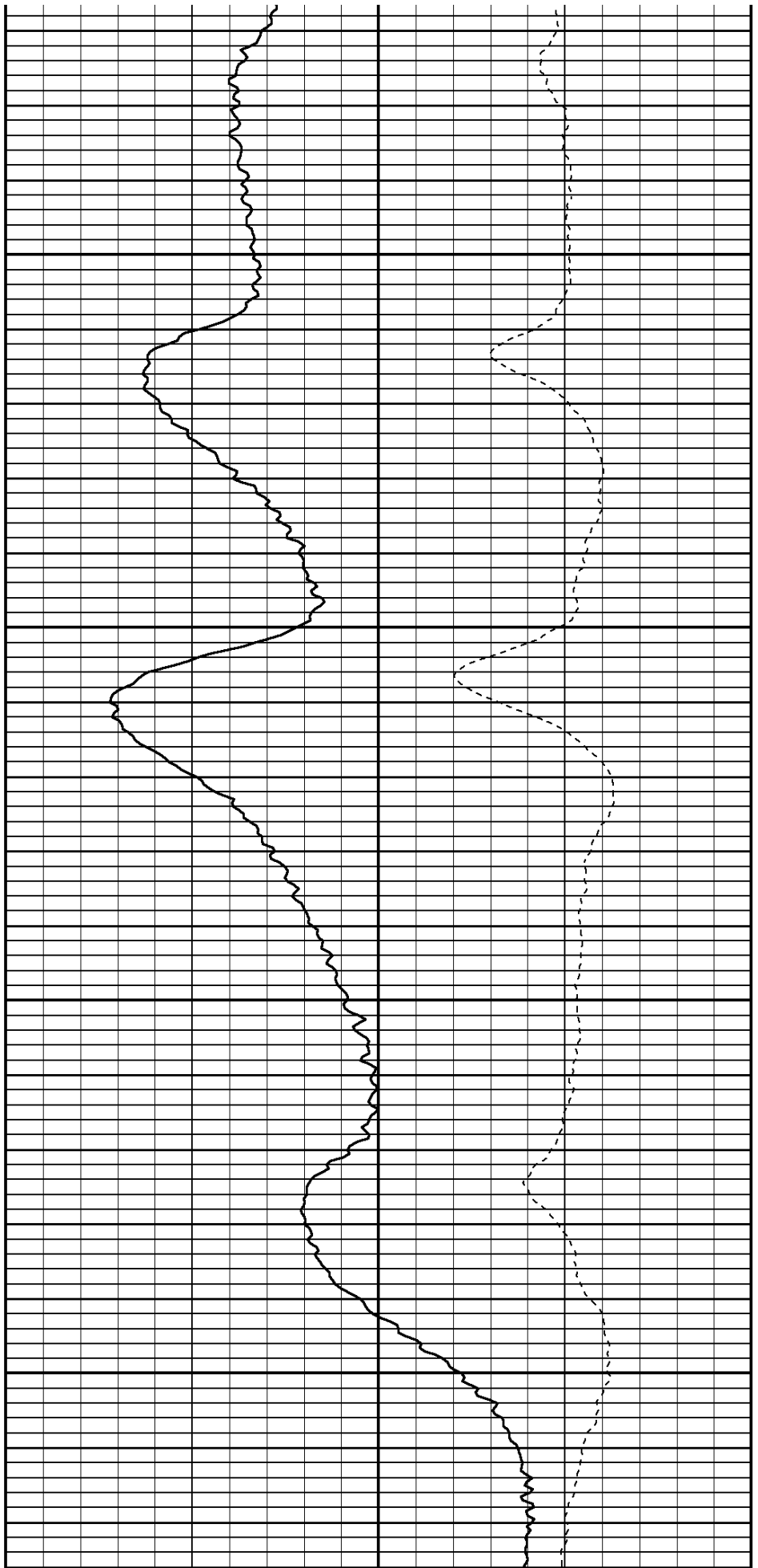

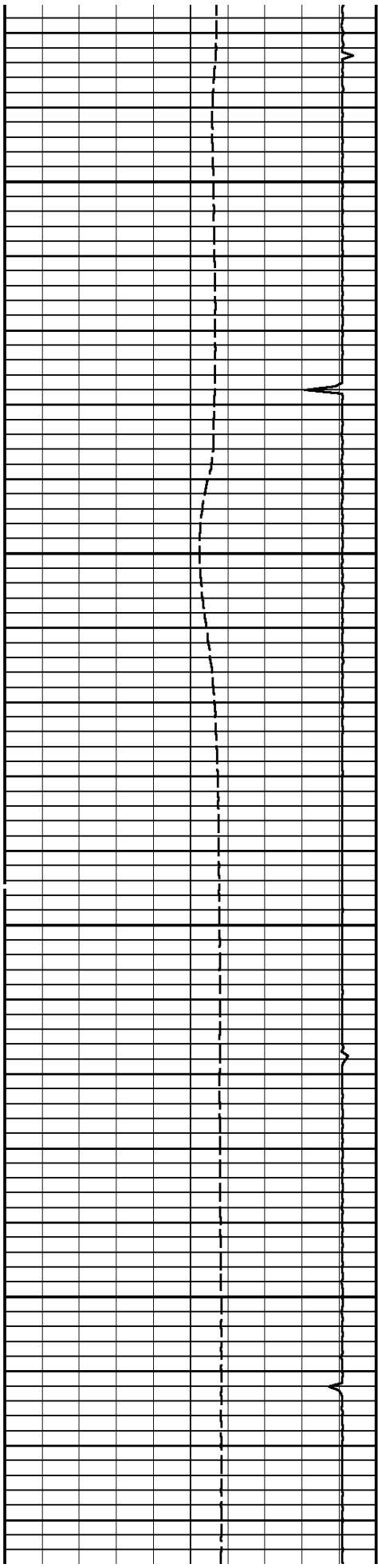

6800

6900

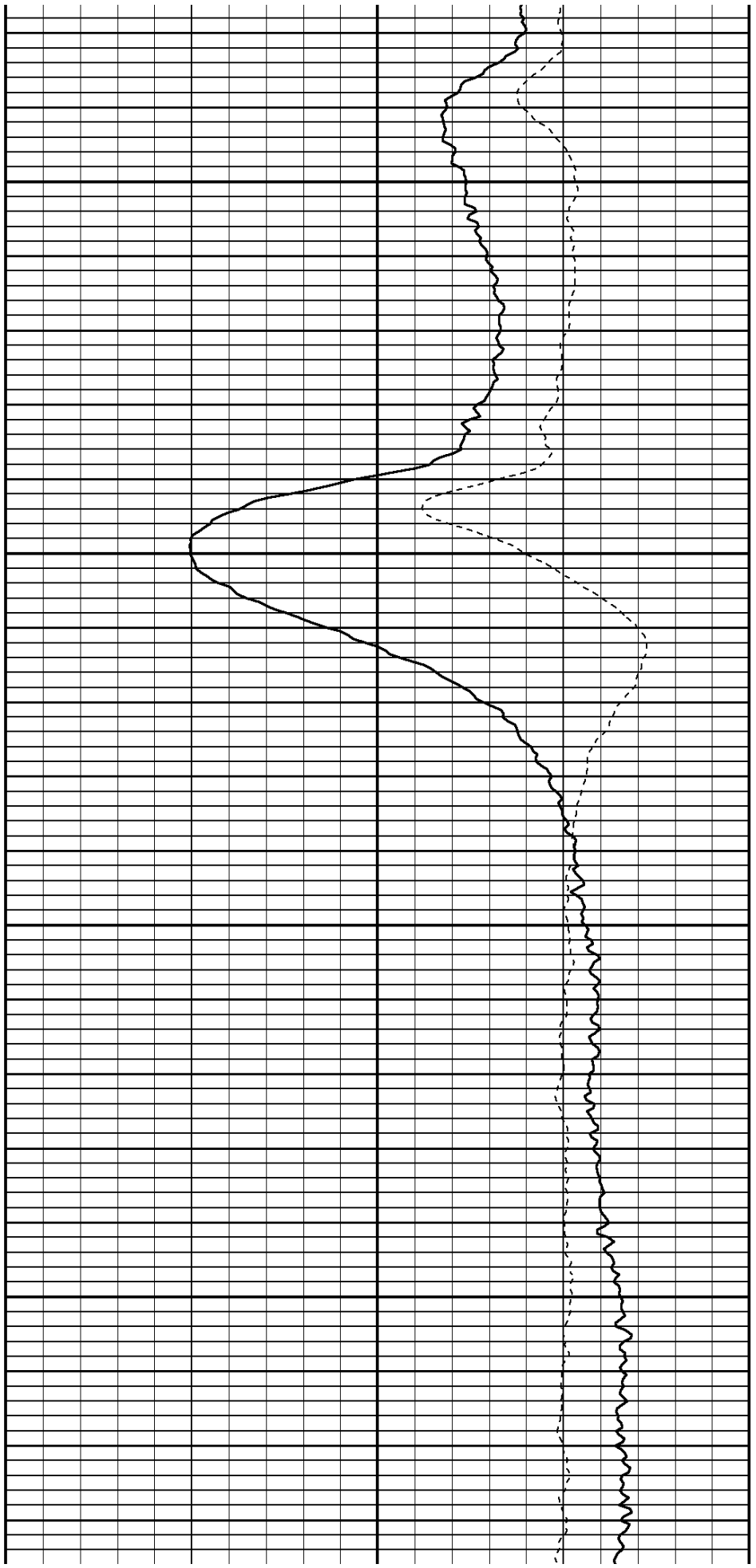

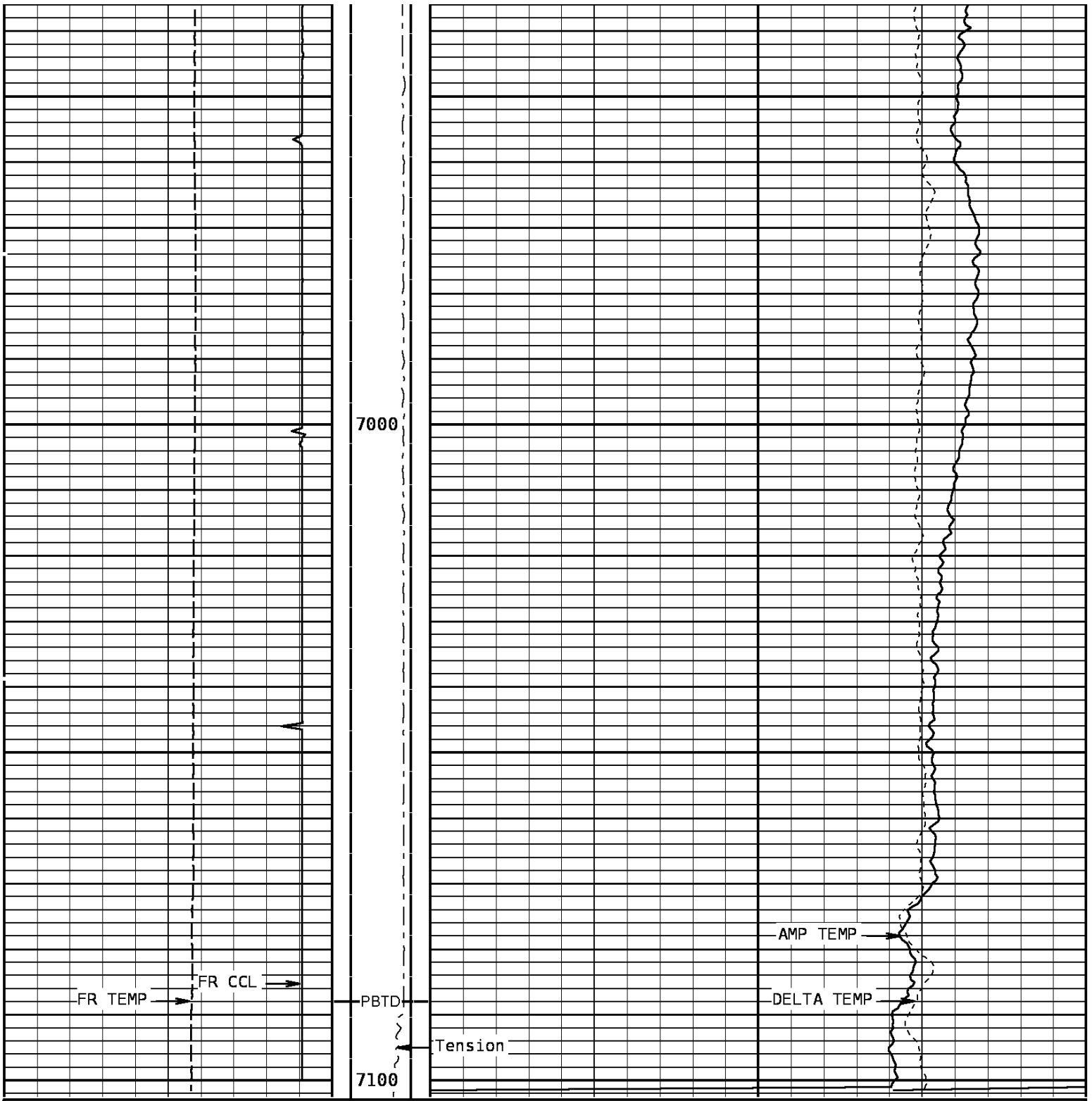

TEMPERATURE			Tension		TEMPERATURE			
60.0	DegreesFarenheit	260.0	0	1200	0.0	DegreesFarenheit	20.0	
Collar Locator						DELTA TEMPERATURE		
-8000.0	Millivolts	800.0				-1.000	DegF/Foot	1.000

MAIN PASS

DEPTH SCALE: 5":100'

VERSION: 143R 2.0b"

Cased Hole Cablehead

Weight 2.2 lb
Length 1.02 ft
Max. Diameter 1.685 in

Total Stack Weight 2.2 lb in air
Total Stack Length 4.88 ft

Sinker Bar

Weight 37.5 lbs/17 kg
Length 5.0 ft/1.53 m
Max. Diameter 1.375 in/34.93 mm

Casing Collar Locator

Length

Temperature

Weight 4.8 lbs
Length 2.20 ft
Max. Diameter 1.688 in

CCL

Temp. 0.10 ft

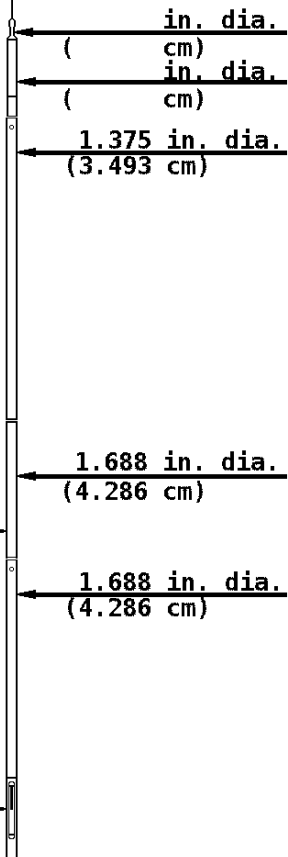

COMPANY BILL BARRETT CORPORATION

WELL MILLER 33D-6-791

FIELD MAMM CREEK

COUNTY GARFIELD

STATE COLORADO



Weatherford®