

Access Road Map

WILSON 4-26

NW¼ NW¼ SECTION 26, TOWNSHIP 7 NORTH, RANGE 64 WEST OF THE 6TH PRINCIPAL MERIDIAN

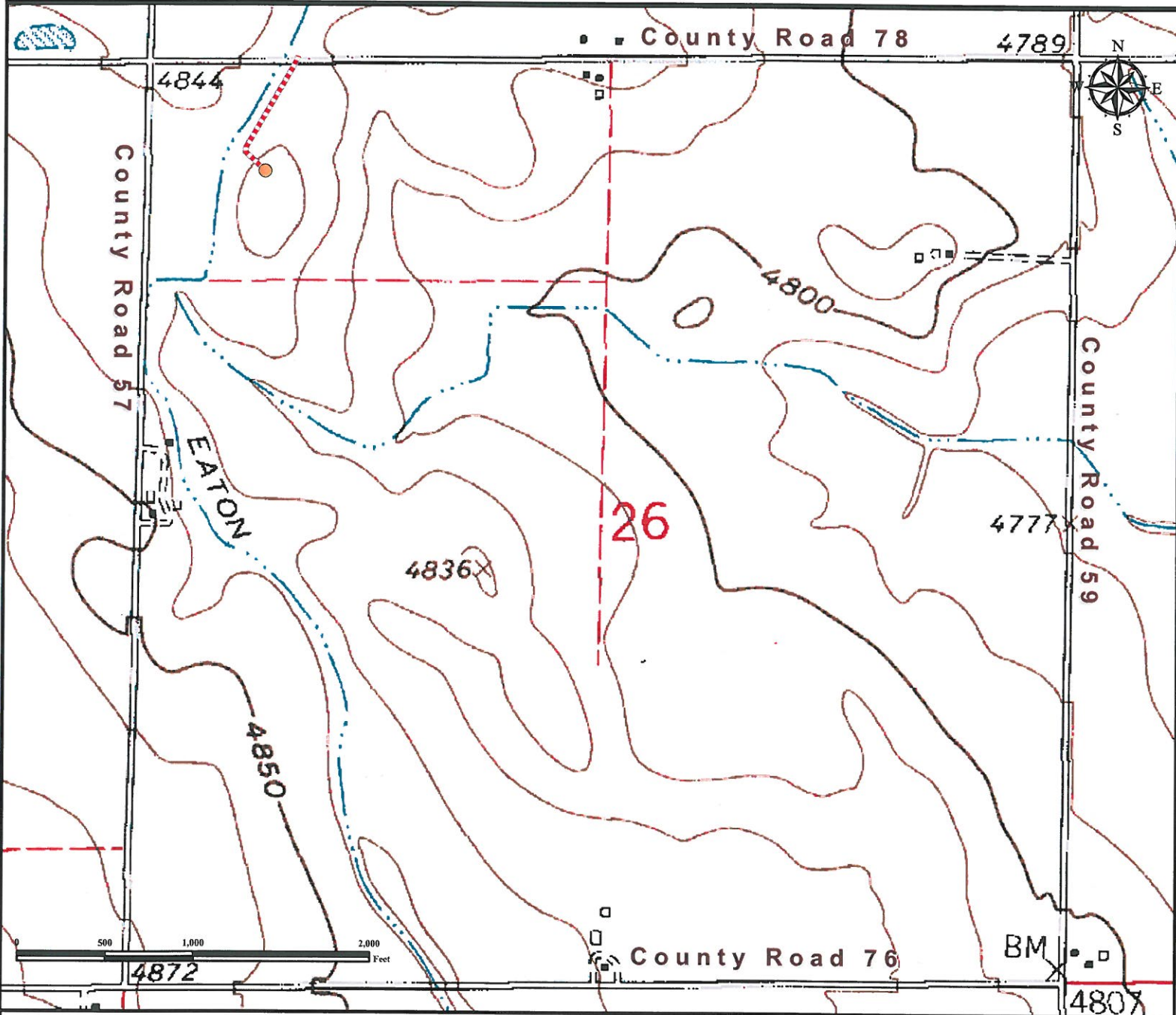

From Eaton, CO: From the intersection of US Highway 85 and Co Rd 74, go East on Co Rd 74 ±10.8 miles.

Turn Left onto Co Rd 59 and drive North ±2.0 miles.

Turn Left onto Co Rd 78 and drive ±0.9 miles.

Turn Left onto Proposed Access road and proceed South/Southwest ±0.15 miles to proposed well location.

Total distance from Eaton, CO to Proposed well location is ±13.85 Miles.

Legend

○ Proposed Well

---- Proposed access Road

Reference Location

** All Measurements are Made from
Reference Well WILSON 4-26 **
Lat: 40.549711° Long: -104.523921° (NAD 83)
Elevation: 4843 Feet



Use our resources to find yours!
www.petro-fs.com
(303) 928-7128

Field Date: 05/18/2011
Drafting Date: 06/08/2011
Drafter: DMM
Checked By: BHF

Data Sources:
- Topo courtesy of USGS

Prepared for:

