

The accompanying plat is an accurate representation showing the location of a proposed well. This location may be described as a point 1542 feet North of the South line, and 1666 feet east of the West line of Section 17, Township 2 North, Range 46 West of the 6th P.M. Yuma County, Colorado.

The surface elevation at this point is 3943 feet above m.s.l.

Note: This is not a land survey plat.

There are no visible improvements within 400 feet of the location, except an existing center pivot irrigation system.

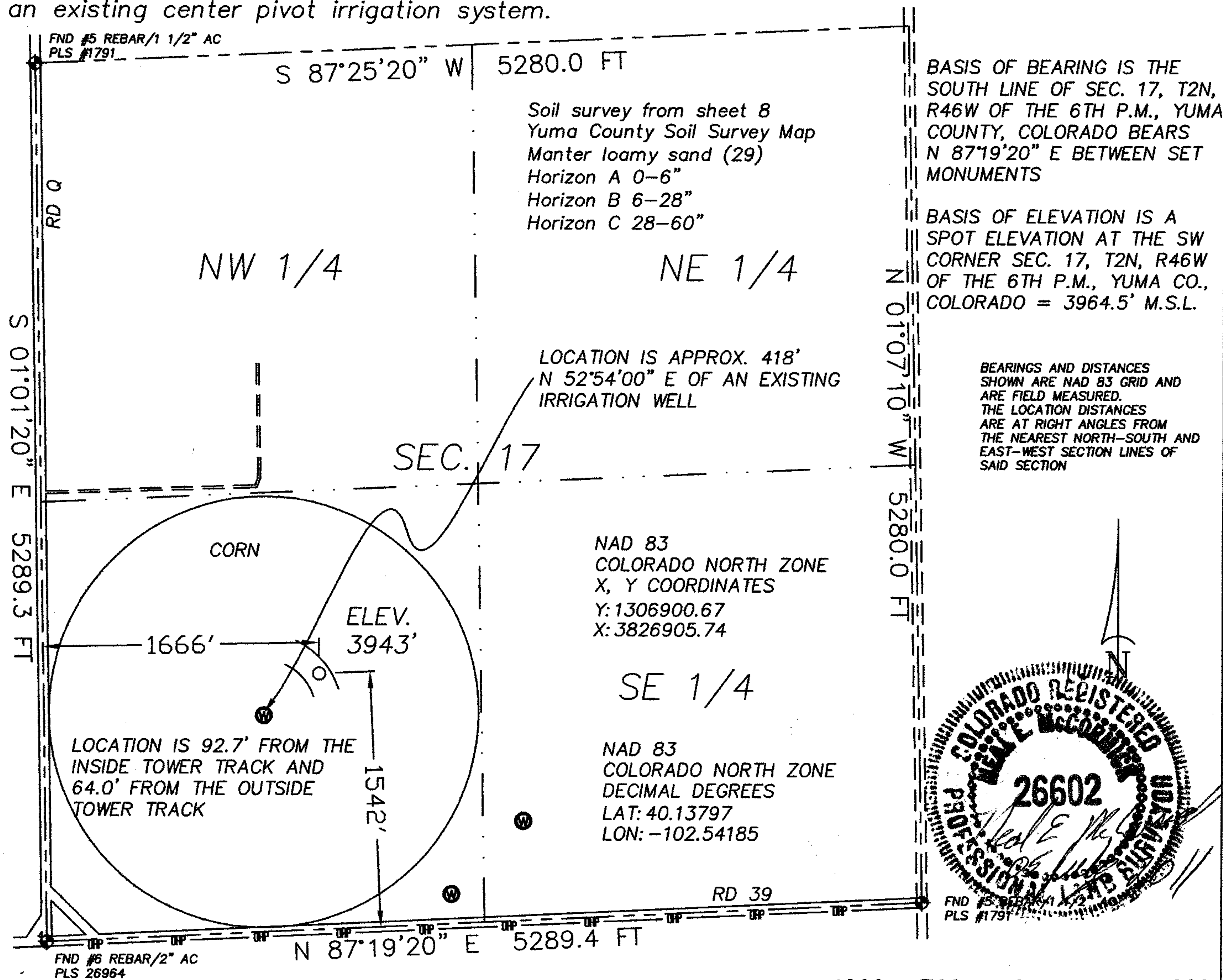

2.554 PDOP

GPS OPERATOR: NEAL MCCORMICK

☀ Dual Producer

○ Location

== Road

● Oil well

- x - Fence Line

== Trail

☀ Gas Well

- - - Half-Sec. Line

◆ Survey Monument

○ Dry Hole

- - - Section Line



GREAT PLAINS
SURVEYING, INC.

20575 C.R. 21 Phone 970-774-3602
Haxtun, CO 80731 Fax 970-774-3601

DATE OF FIELD WORK:

21 JUNE 2011

DATE OF DRAWING:

05 JULY 2011

GARDNER TRUST 23-17 2N46W

NE 1/4 SW 1/4 SEC. 17, T2N, R46W

AUGUSTUS ENERGY PARTNERS, LLC.

YUMA COUNTY, COLORADO

W172N46GPS

10401-141