

The accompanying plat is an accurate representation showing the location of a proposed well. This location may be described as a point 1555 feet North of the South line, and 961 feet east of the West line of Section 17, Township 2 North , Range 46 West of the 6th P.M. Yuma County , Colorado.

The surface elevation at this point is 3964 feet above m.s.l.

Note: This is not a land survey plat.

There are no visible improvements within 400 feet of the location , except an existing center pivot irrigation system.

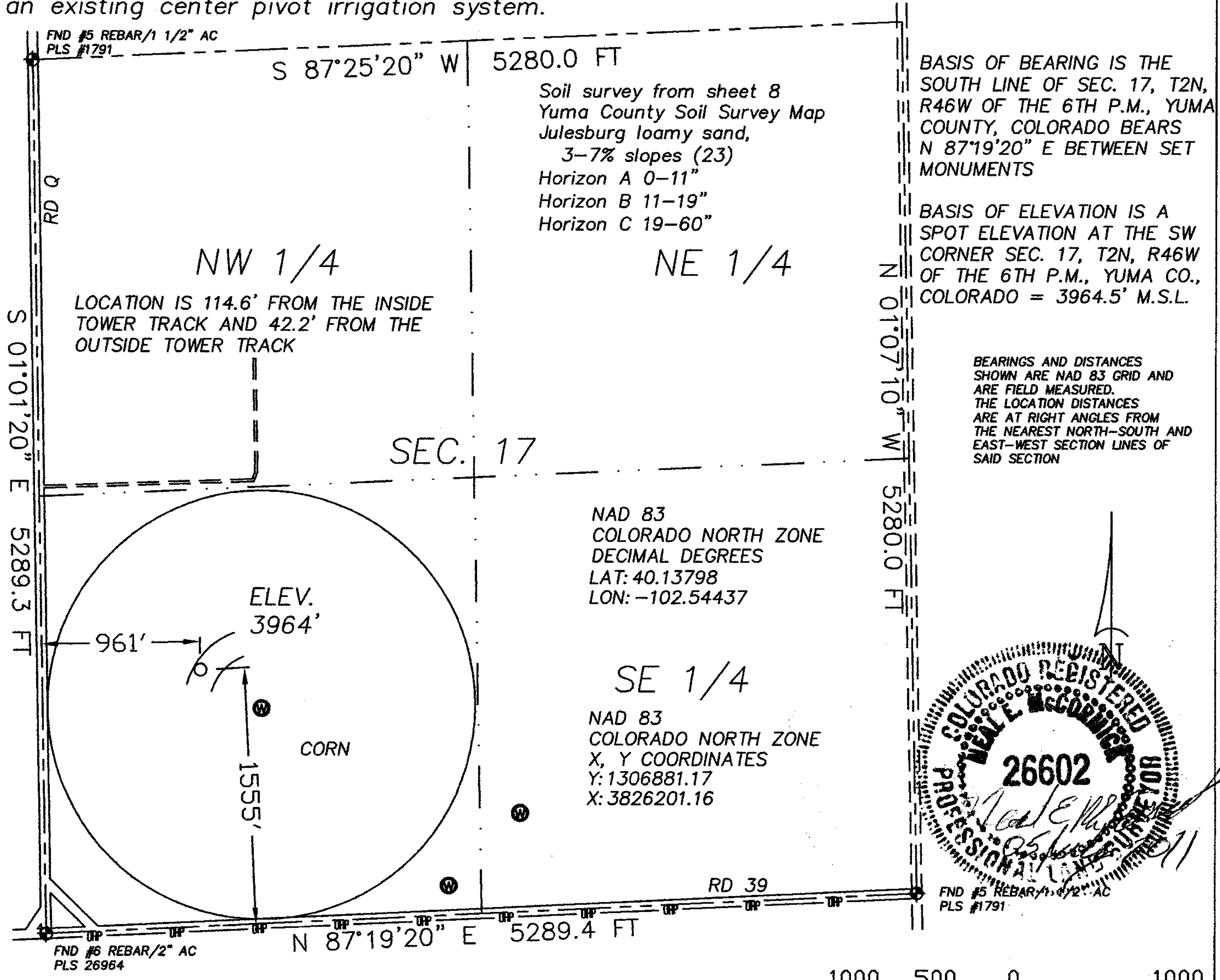

- 2.127 PDOP
- Dual Producer
- Oil well
- Gas Well
- Dry Hole
- GPS OPERATOR: NEAL MCCORMICK
- Location
- Fence Line
- Half-Sec. Line
- Section Line
- Road
- Trail
- Survey Monument

GREAT PLAINS
SURVEYING, INC.

20575 C.R. 21
Haxtun, CO 80731

Phone 970-774-3602
Fax 970-774-3601

DATE OF FIELD WORK: 21 JUNE 2011	DATE OF DRAWING: 05 JULY 2011
GARDNER TRUST 13-17 2N46W	
NW 1/4 SW 1/4 SEC. 17, T2N, R46W	
AUGUSTUS ENERGY PARTNERS, LLC.	
YUMA COUNTY, COLORADO	