

QUICKSILVER RESOURCES, INC.

FIGURE #5

LOCATION DRAWING FOR  
HORSE GULCH FEDERAL #13-12  
SECTION 12, T6N, R93W, 6th. P.M.  
2012' FSL 700' FWL

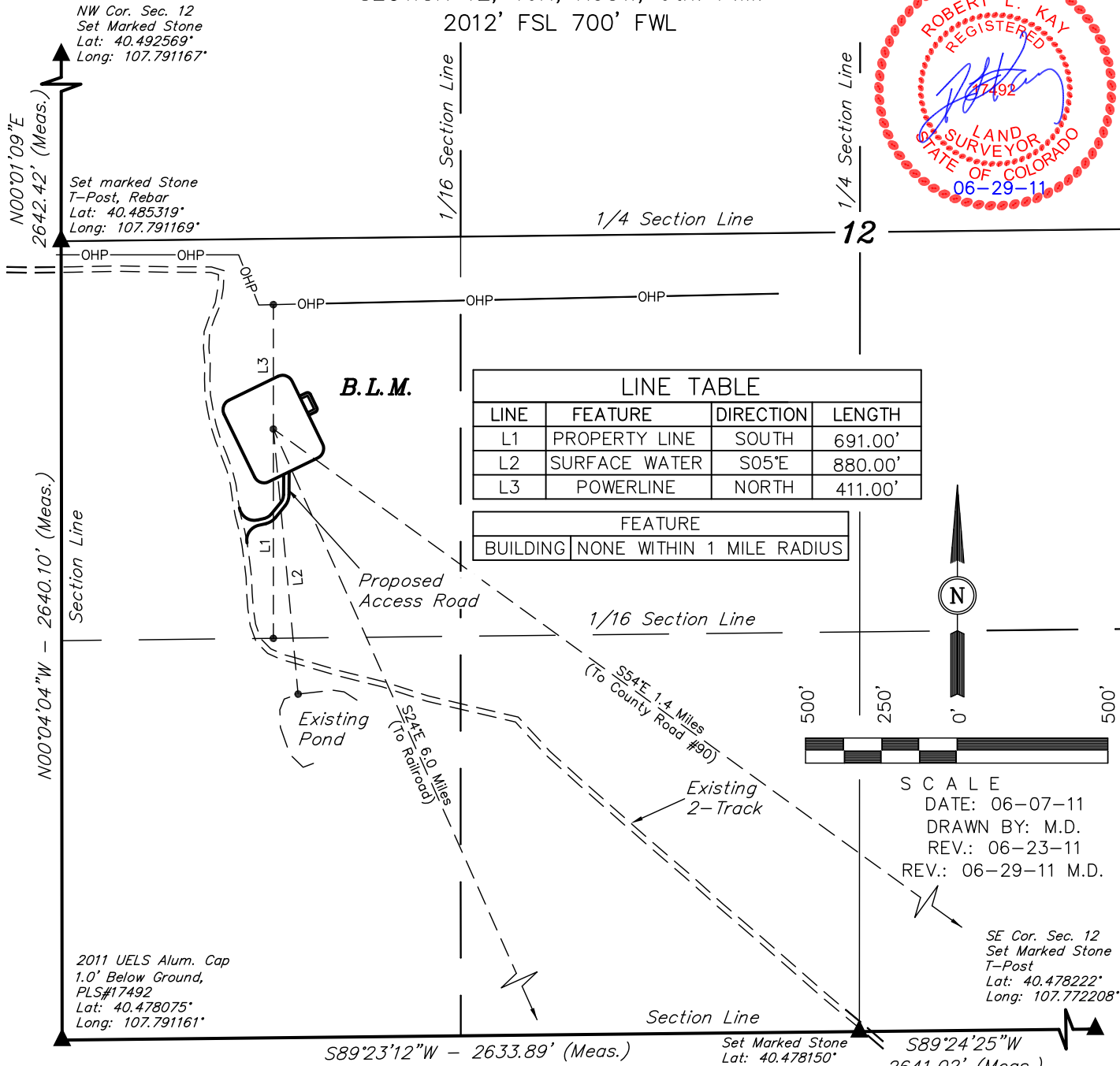

LINE TABLE			
LINE	FEATURE	DIRECTION	LENGTH
L1	PROPERTY LINE	SOUTH	691.00'
L2	SURFACE WATER	S05°E	880.00'
L3	POWERLINE	NORTH	411.00'

FEATURE	
BUILDING	NONE WITHIN 1 MILE RADIUS

PLANT COMMUNITY	
<input type="checkbox"/>	DISTURBED GRASSLAND
<input type="checkbox"/>	NATIVE GRASSLAND
<input type="checkbox"/>	SHRUB LAND
<input type="checkbox"/>	PLAINS RIPARIAN
<input type="checkbox"/>	MOUNTAIN RIPARIAN
<input type="checkbox"/>	FOREST LAND
<input type="checkbox"/>	WETLANDS AQUATIC
<input type="checkbox"/>	ALPINE
<input type="checkbox"/>	OTHER (Describe): _____

CURRENT LAND USE	
CROP LAND:	<input type="checkbox"/> IRRIGATED <input type="checkbox"/> DRY LAND <input type="checkbox"/> IMPROVED PASTURE <input type="checkbox"/> HAY MEADOW <input type="checkbox"/> CRP
NON-CROP LAND:	<input type="checkbox"/> RANGELAND <input type="checkbox"/> TIMBER <input type="checkbox"/> RECREATIONAL <input type="checkbox"/> OTHER (Describe) _____
SUBDIVIDED:	<input type="checkbox"/> INDUSTRIAL <input type="checkbox"/> COMMERCIAL <input type="checkbox"/> RESIDENTIAL

FUTURE LAND USE	
CROP LAND:	<input type="checkbox"/> IRRIGATED <input type="checkbox"/> DRY LAND <input type="checkbox"/> IMPROVED PASTURE <input type="checkbox"/> HAY MEADOW <input type="checkbox"/> CRP
NON-CROP LAND:	<input type="checkbox"/> RANGELAND <input type="checkbox"/> TIMBER <input type="checkbox"/> RECREATIONAL <input type="checkbox"/> OTHER (Describe) _____
SUBDIVIDED:	<input type="checkbox"/> INDUSTRIAL <input type="checkbox"/> COMMERCIAL <input type="checkbox"/> RESIDENTIAL

QUICKSILVER RESOURCES, INC.

TYPICAL RIG LAYOUT FOR  
 HORSE GULCH FEDERAL #13-12  
 SECTION 12, T6N, R93W, 6th. P.M.  
 2012' FSL 700' FWL

FIGURE #3

SCALE: 1" = 50'  
 DATE: 06-07-11  
 DRAWN BY: M.D.  
 REV.: 06-23-11  
 REV.: 06-29-11 M.D.

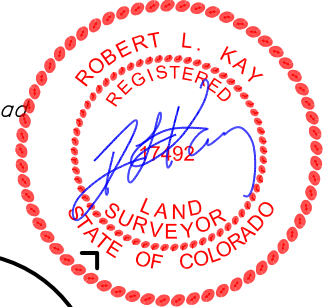
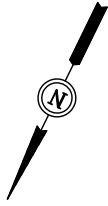

06-29-11

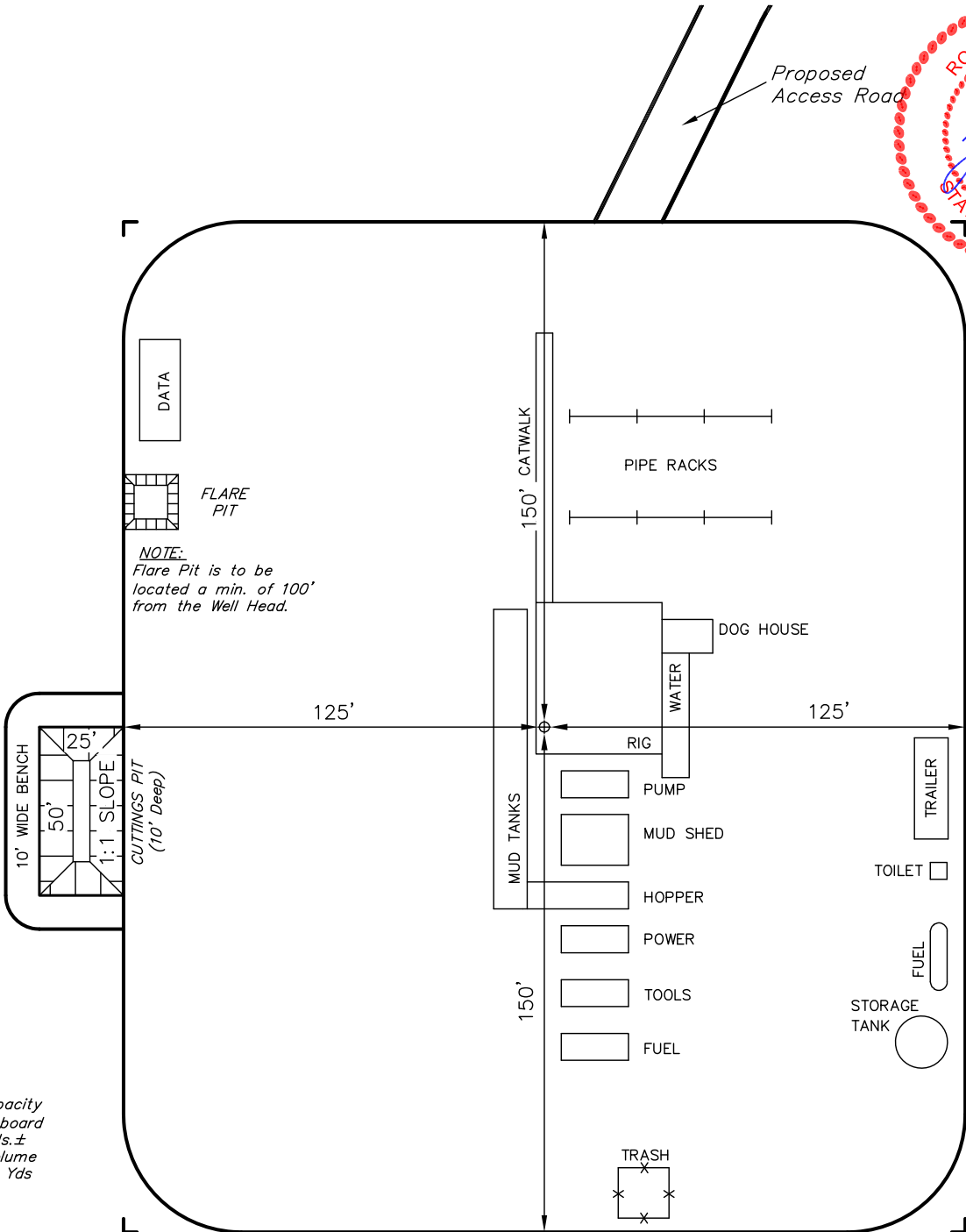

Total Pit Capacity  
 W/2' of Freeboard  
 = 730 Bbls.±  
 Total Pit Volume  
 = 230 Cu. Yds

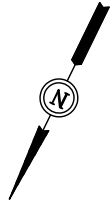

QUICKSILVER RESOURCES, INC.

RECLAMATION DIAGRAM FOR  
HORSE GULCH FEDERAL #13-12  
SECTION 12, T6N, R93W, 6th. P.M.  
2012' FSL 700' FWL

FIGURE #4

SCALE: 1" = 50'  
DATE: 06-07-11  
DRAWN BY: M.D.  
REV.: 06-23-11 M.D.  
REV.: 06-29-11 M.D.

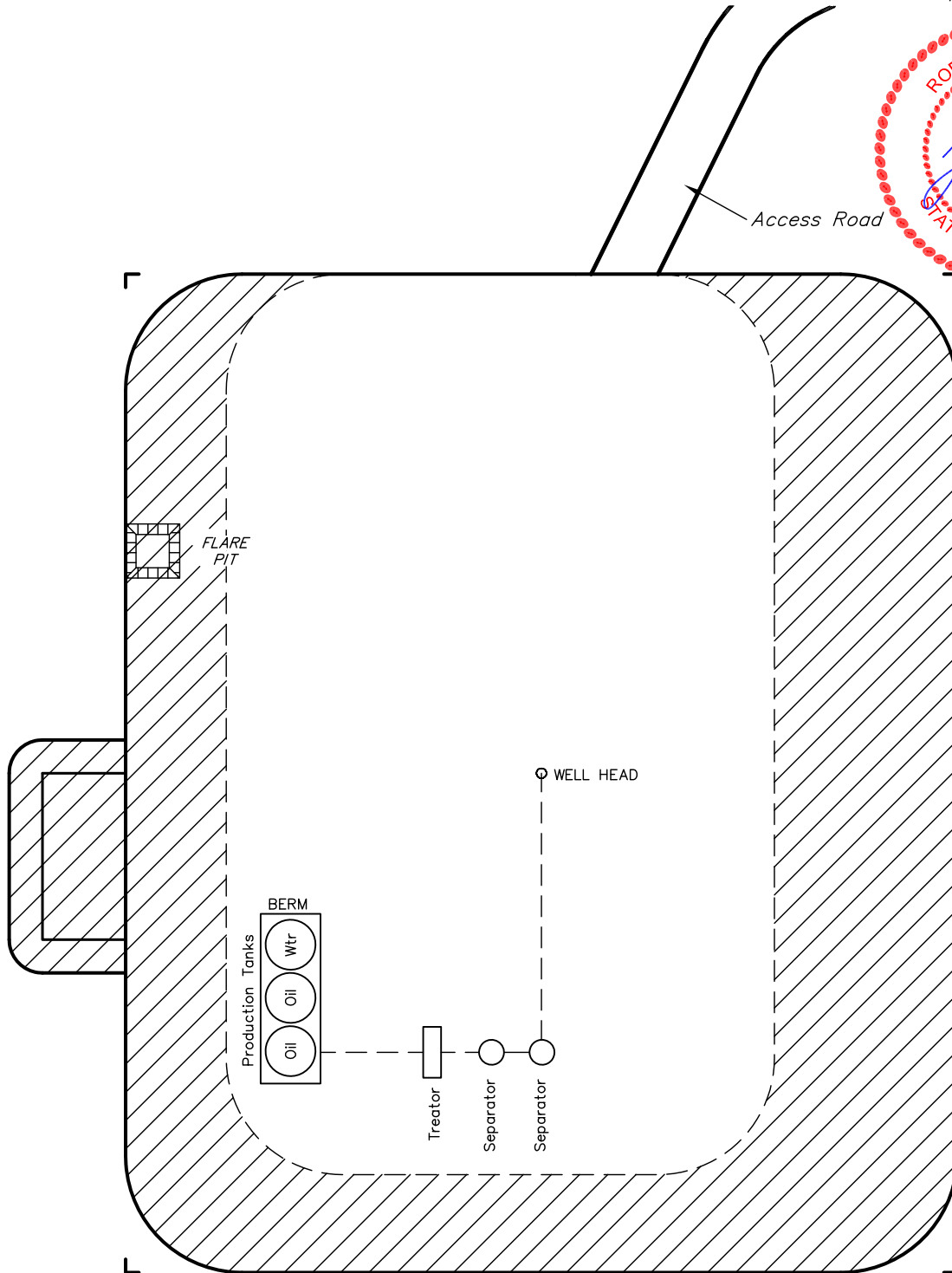

APPROXIMATE ACREAGES  
UN-RECLAIMED = ± 0.999 ACRES

