

Encana OIL & GAS (USA) INC.  
WELL PAD G15 2104  
SECTION 15, T2S, R104W, 6<sup>th</sup> P.M.

PROCEED IN A SOUTHWESTERLY DIRECTION FROM RANGELY, COLORADO ALONG COUNTY ROAD 23 APPROXIMATELY 18.2 MILES TO THE JUNCTION OF THIS ROAD AND COUNTY ROAD 114 TO THE WEST; TURN RIGHT AND PROCEED IN A WESTERLY, THEN NORTHWESTERLY THEN SOUTHWESTERLY, THEN SOUTHEASTERLY, THEN SOUTHWESTERLY, DIRECTION APPROXIMATELY 7.8 MILES TO THE JUNCTION OF THIS ROAD AND AN EXISTING ROAD TO THE NORTHWEST; TURN RIGHT AND PROCEED IN A NORTHWESTERLY DIRECTION APPROXIMATELY 0.2 TO THE JUNCTION OF THIS ROAD AND AN EXISTING ROAD TO THE SOUTHWEST; TURN LEFT AND PROCEED IN A SOUTHWESTERLY DIRECTION APPROXIMATELY 0.8 MILES TO THE JUNCTION OF THIS ROAD AND AN EXISTING ROAD TO THE NORTH; TURN RIGHT AND PROCEED IN A NORTHERLY DIRECTION APPROXIMATELY 200' TO THE PROPOSED LOCATION.

TOTAL DISTANCE FROM RANGELY, COLORADO TO THE PROPOSED WELL LOCATION IS APPROXIMATELY 27.0 MILES.

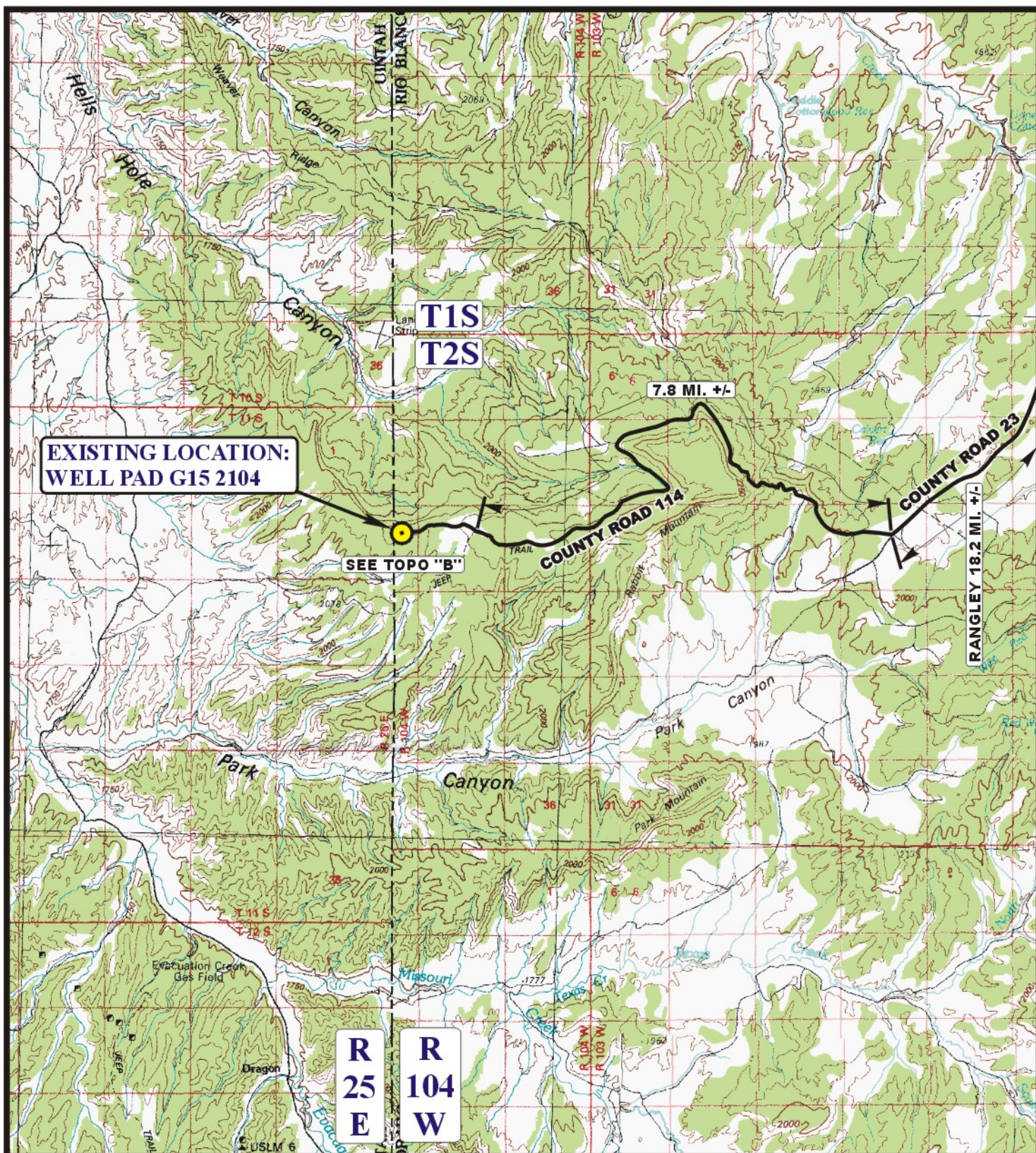



# LEGEND:

 PROPOSED LOCATION



Encana OIL & GAS (USA) INC.

WELL PAD G15 2104  
SECTION 15, T2S, R104W, 6th P.M.  
LOT 2



Uintah Engineering & Land Surveying  
85 South 200 East Vernal, Utah 84078  
(435) 789-1017 \* FAX (435) 789-1813

ACCESS ROAD  
MAP

06 28 11  
MONTH DAY YEAR

SCALE: 1:100,000 DRAWN BY: Z.L. REVISED: 00-00-00





**B**  
**TOPO**