

# WILMOTH C14-29

Steil Surveying Services, LLC

1102 West 19th Street P.O. BOX 2073

Cheyenne, Wyoming 82001

## VISIBLE IMPROVEMENTS

DATE: 06/01/2011

THIS MAP DOES NOT REPRESENT A BOUNDARY SURVEY

SECTION 14  
TOWNSHIP 4 NORTH  
RANGE 64 WEST

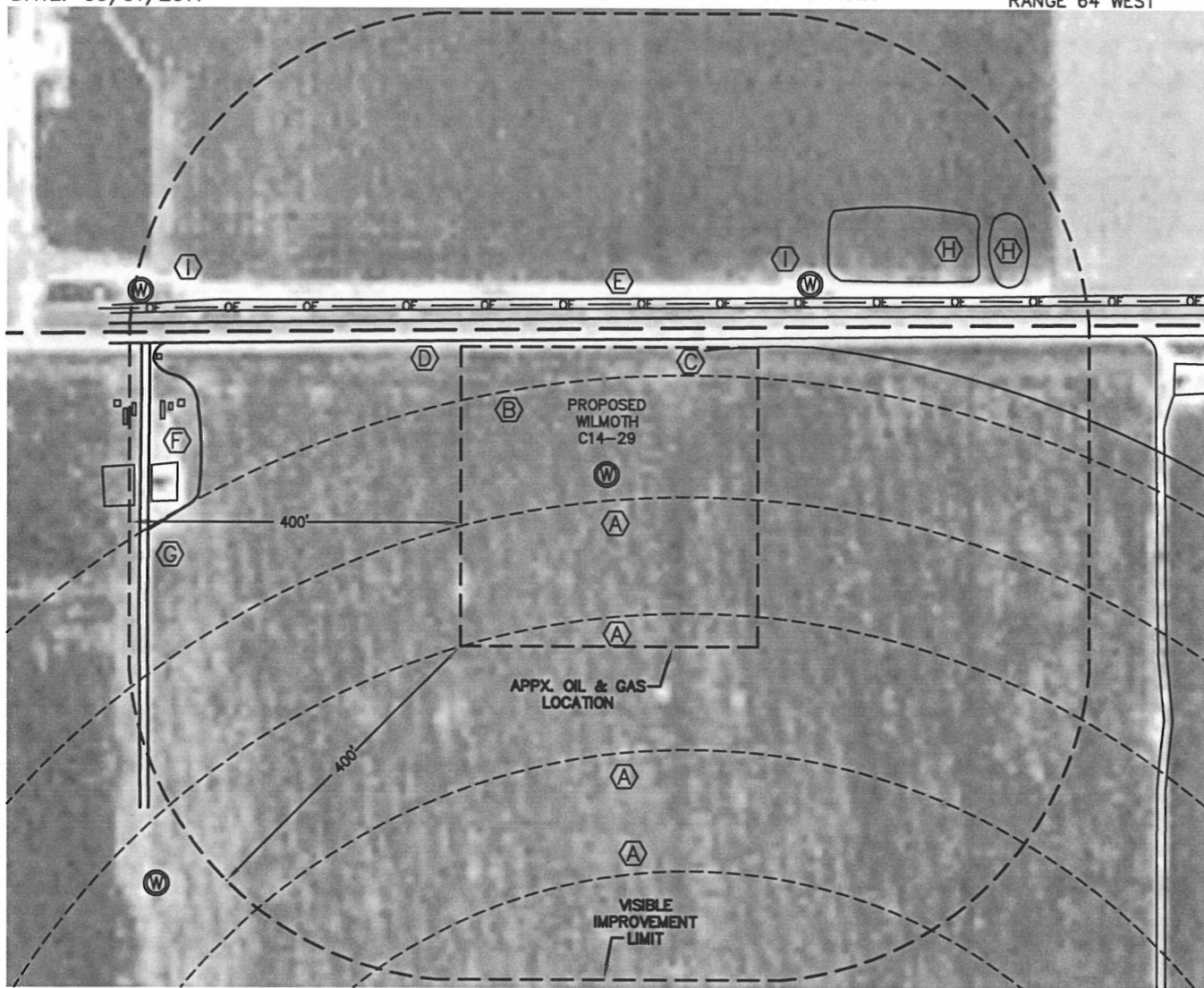

### IMPROVEMENTS:

- (A) IRRIGATION WHEEL TRACKS - 32', 172', 335' & 482' SOUTH
- (B) IRRIGATION WHEEL TRACK - 115' NORTH
- (C) CROP LINE - 191' NORTHEAST
- (D) PAVED COUNTY ROAD NO. 46 - 162' NORTH
- (E) DIRT DITCHES - 199' & 211' NORTH
- (F) EXISTING PRODUCTION FACILITY - 519' WEST
- (G) GRAVEL ROAD - 554' WEST
- (H) IRRIGATION PONDS - 365'+/- & 530'+/- NORTHEAST
- (I) IRRIGATION WELLS - 336' NORTHEAST & 605' NORTHWEST

THE NEAREST OVERHEAD POWER LINE IS 204' NORTH.

### NEW WELL DATA

ELEV = 4639', PDOP: 2.2

NW $\frac{1}{4}$ NW $\frac{1}{4}$  SEC 14

175' FNL, 1260' FWL

LAT: N 40.31922

LONG: W 104.52269

NEAREST PROP LINE: 175' NORTH

NEAREST RAILROAD: MORE THAN ONE MILE AWAY

NEAREST BUILDING: 850'+/- NORTHWEST

COUNTY ROAD NO. 46: 162' NORTH

NOTE: The orientation of the oil & gas location as shown was determined by Noble Energy.

NOTICE: According to Colorado law you MUST commence any legal action based upon any defect in this W.L.C. within three years after you first discover such defect. In no event may any action based upon any defect in this W.L.C. be commenced more than ten years from this date of the certification shown hereon.



0 200

Scale: 1" = 200'