

Section 8
T. 6 S., R 91 W

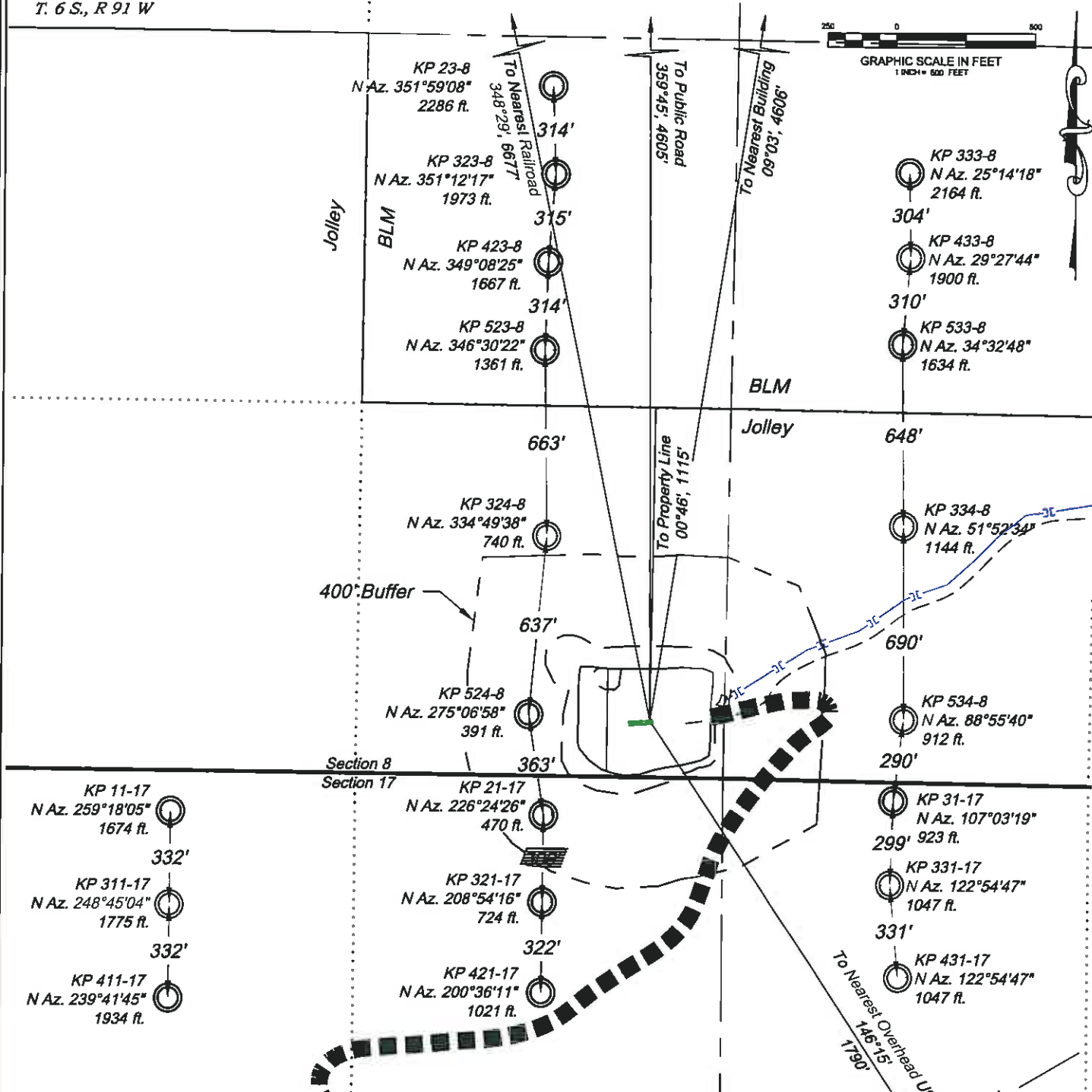

Visible Improvements to Well Head

Desc.	Bearing	Distance (ft)	Well
Building	N Az 9°03'	4606	KP 333-8
Public Road	N Az 359°45'	4605	KP 333-8
Above Gmd Util.	N Az 146°15'	1790	KP 333-8
Railroad	N Az 348°29'	6677	KP 333-8
Property Line	N Az 0°46'	1115	KP 333-8

CURRENT LAND USE

<input checked="" type="checkbox"/> CROP LAND	<input checked="" type="checkbox"/> NON-CROP LAND	<input type="checkbox"/> SUBDIVIDED
<input type="checkbox"/> IRRIGATED	<input type="checkbox"/> RANGELAND	<input type="checkbox"/> INDUSTRIAL
<input type="checkbox"/> DRY LAND	<input type="checkbox"/> TIMBER	<input type="checkbox"/> COMMERCIAL
<input checked="" type="checkbox"/> IMPROVED PASTURE	<input type="checkbox"/> RECREATIONAL	<input type="checkbox"/> RESIDENTIAL
<input type="checkbox"/> HAY MEADOW	<input checked="" type="checkbox"/> OTHER (describe): Existing Drill Pad	
<input type="checkbox"/> CRP		

REVISED: 7/8/11

SCALE: 1" = 500'
DATE: 6/3/11
PLAT: 6 of 7
PROJECT: Williams Kokopelli
DFT: cws

Construction Plan Prepared for:
Williams Williams Production, RMT

KP 24-8 - Plat 6
LOCATION

K 12010 Williams Kokopelli 24-8 Plat 6 7/8/2011 8:35:35 AM

