

Section 8
T. 6 S., R. 91 W

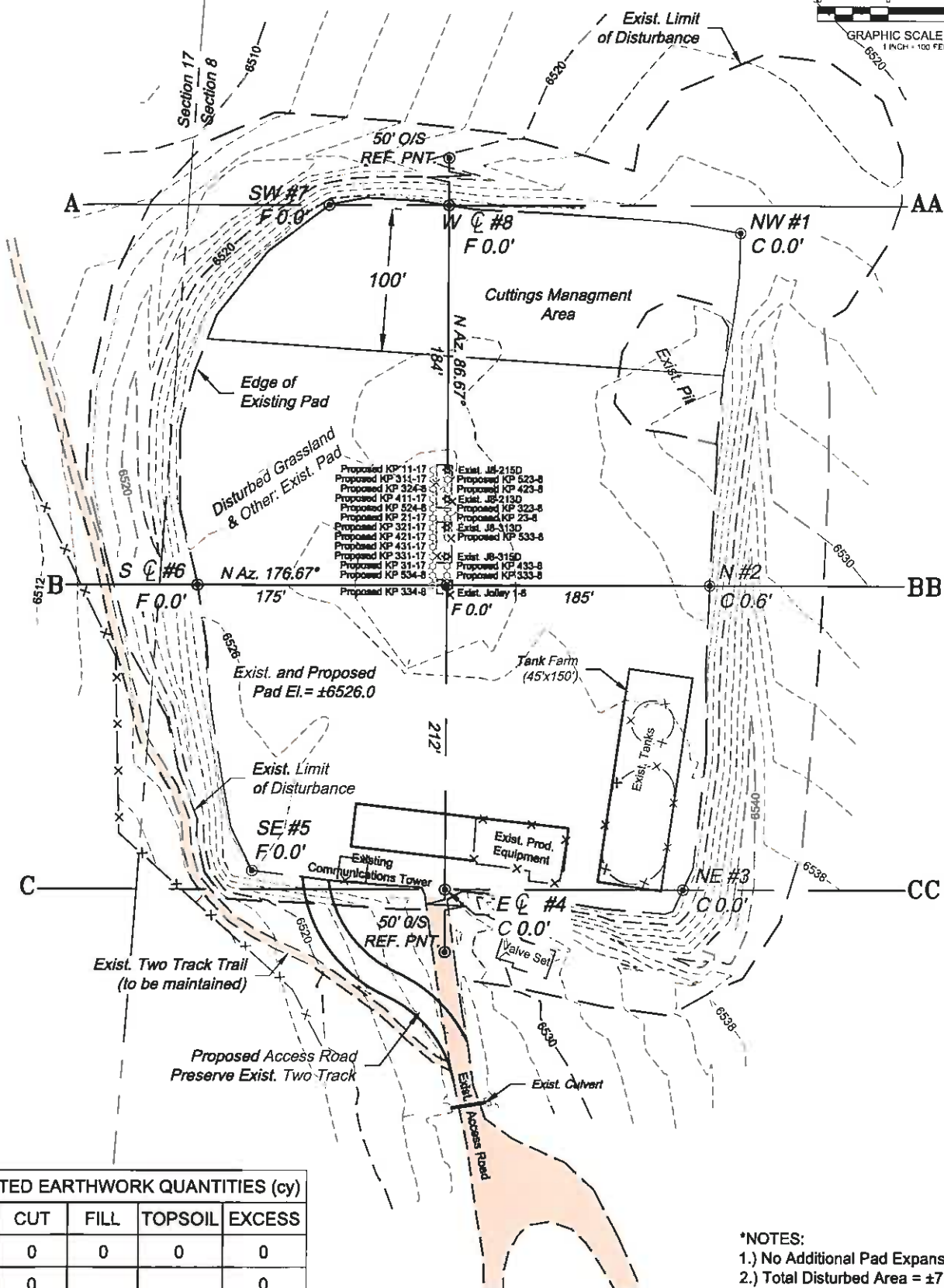
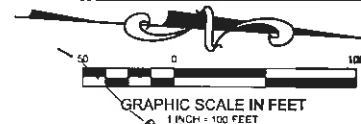

ESTIMATED EARTHWORK QUANTITIES (cy)				
ITEM	CUT	FILL	TOPSOIL	EXCESS
PAD	0	0	0	0
PIT	0			0
TOTALS	0	0	0	0

- *NOTES:
1.) No Additional Pad Expansion.
2.) Total Disturbed Area = ±7.88 ac.

REVISED: 6/24/11

BOOKCLIFF
Survey Services, Inc.

214 East Third Street
P.O. Box 424
P.O. Box 424
P.O. Box 424
P.O. Box 424

SCALE: 1" = 100'
DATE: 6/3/11
PLAT: 2 of 7
PROJECT: Williams Kokopelli
DFT: CWS

Construction Plan Prepared for:
Williams Williams Production, RMT

KP 24-8 - Plat 2
CONSTRUCTION LAYOUT

K:\2010 Williams Kokopelli\KP 24-8\05 24-8.dwg, 6/24/2011 3:09:35 PM

Section 8
T. 6 S., R. 91 W

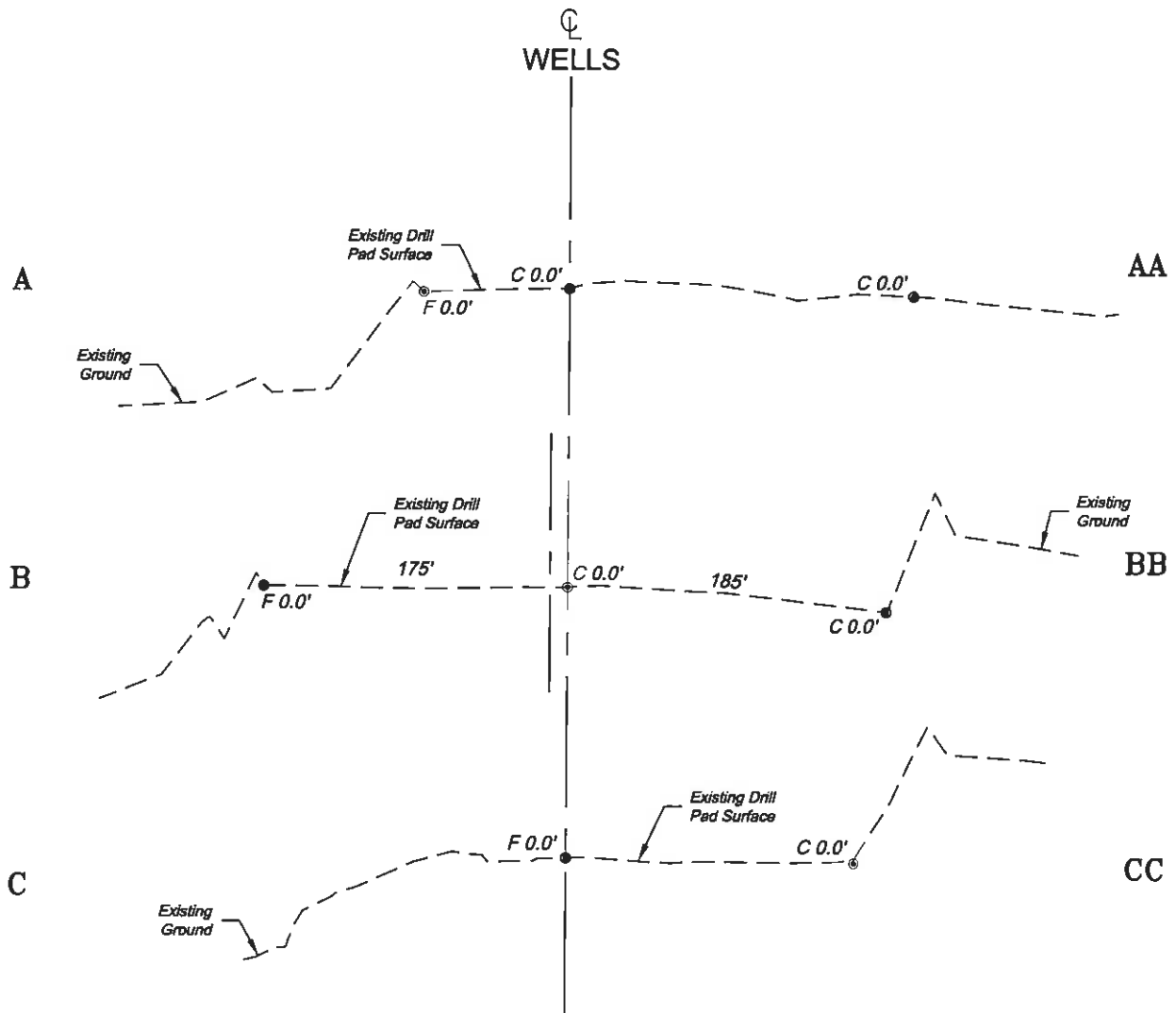

SCALE: Horiz.: 1" = 100'
Vert.: 1" = 20'

***NOTE:**
ALL CUT & FILL SLOPES ARE
EXISTING.

Construction Plan Prepared for:

Williams. Williams Production, RMT

KP 24-8 - Plat 3
CONSTRUCTION LAYOUT
CROSS SECTIONS

SCALE: As Noted
DATE: 6/3/11
PLAT: 3 of 7
PROJECT: Williams Kokopelli
DFT: cws

200 East 2nd Street
P.O. Box 1000, Klamath Falls, OR 97603
PH: (530) 865-1111
FAX: (530) 865-1112

BOOKCLIFF
Survey Services, Inc.