

The accompanying plat is an accurate representation showing the location of a proposed well. This location may be described as a point 273 feet South of the North line, and 1964 feet East of the West line of Section 6, Township 7 North, Range 43 West of the 6th P.M., Phillips County, Colorado. The surface elevation at this point is 3672 feet m.s.l.

Note: This is not a land survey plat.

There are no visible improvements within 400 feet of the location, except an existing county road.

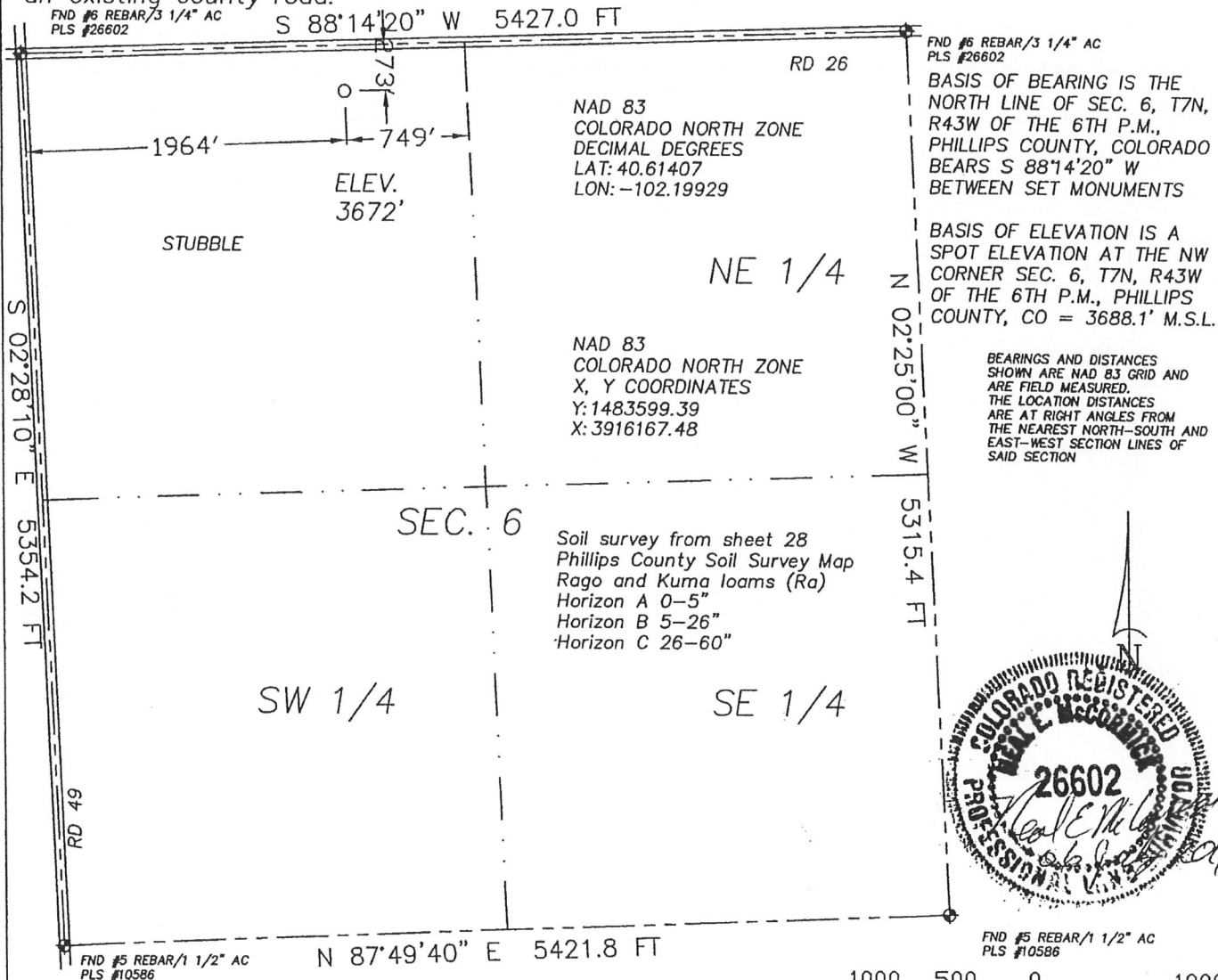

2.386 PDOP

GPS OPERATOR: KEVIN MCCORMICK

☀ Dual Producer

○ Location

== Road

● Oil well

- x - Fence Line

== Trail

☀ Gas Well

- - - Half-Sec. Line

◆ Survey Monument

○ Dry Hole

- - - Section Line



GREAT PLAINS
SURVEYING, INC.

20575 C.R. 21
Haxtun, CO 80731

Phone 970-774-3602
Fax 970-774-3601

DATE OF FIELD WORK:

10 JUNE 2011

DATE OF DRAWING:

06 JULY 2011

SCHLACHTER 743-6-21

NE 1/4 NW 1/4 SEC. 6, T7N, R43W

BLACK RAVEN ENERGY, INC.

PHILLIPS COUNTY, COLORADO

W67N43GPS

9402-209