

JUL 01 2011

COGCC

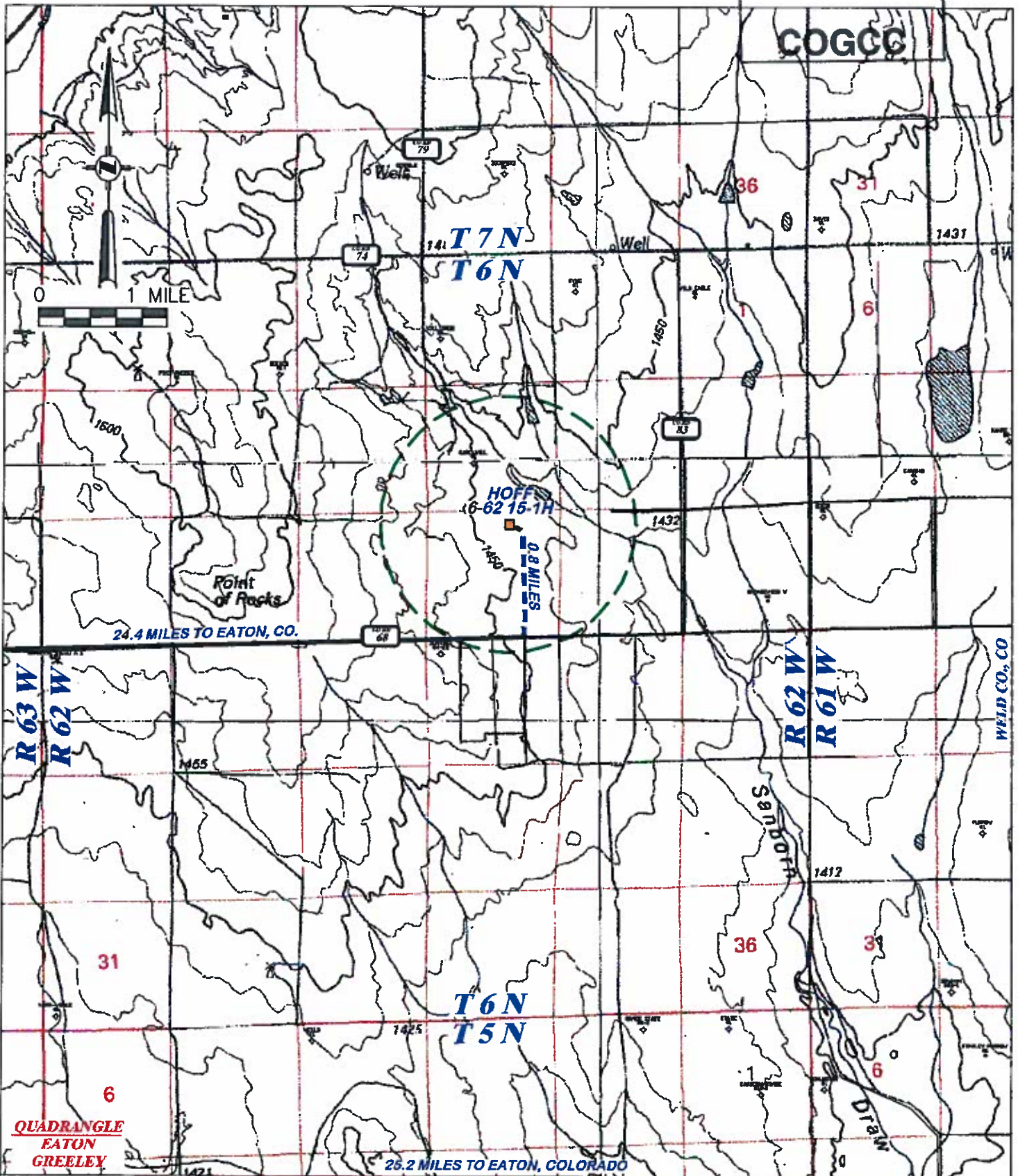

QUADRANGLE
EATON
GREELEY



RIFFIN & ASSOCIATES, INC.
1414 ELK ST., ROCK SPRINGS, WY 82901

(307) 362-5028

DRAWN: 12/9/10 - MMM

SCALE: 1" = MILE

REVISED: 2/29/11 - MMM

DRG JOB No. 18251

REVISED ACCESS ROAD & PAD

EXHIBIT 5

PROPOSED ACCESS

CHESAPEAKE ENERGY, LLC.
HOFF 6-62 15-1H
SECTION 15, T6N, R62W

PROPOSED ROAD

EXISTING ROAD

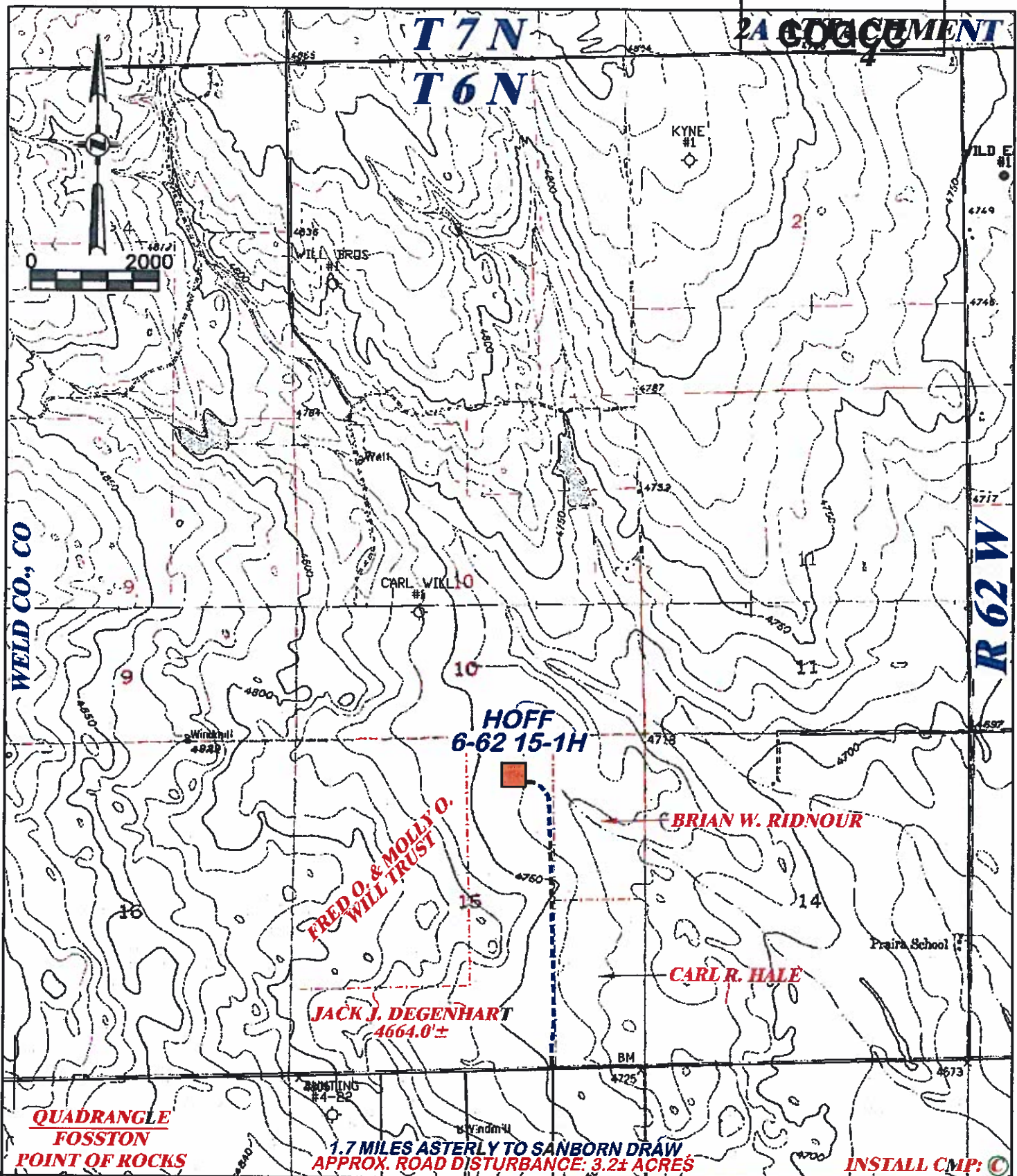

DRIFIN & ASSOCIATES, INC.
1414 ELK ST., ROCK SPRINGS, WY 82901

(307) 382-5028

DRAWN: 12/28/10 - JMB

SCALE: 1" = 2000'

REVISED: 6/29/11 - MMM

DRG JOB No. 18251

REVISED ACCESS ROAD & PAD

EXHIBIT 4

CHESAPEAKE ENERGY, LLC.
HOFF 6-62 15-1H
SECTION 15, T6N, R62W

TOTAL PROPOSED LENGTH: 4664.0±

PROPOSED ROAD - - - - - EXISTING ROAD - - - - -