

Steil Surveying Services, LLC

1102 West 19th Street P.O. BOX 2073

Cheyenne, Wyoming 82001

LOCATION DRAWING

DATE: 04/21/2011

THIS MAP DOES NOT REPRESENT A BOUNDARY SURVEY

SECTION 27
TOWNSHIP 7 NORTH
RANGE 64 WEST

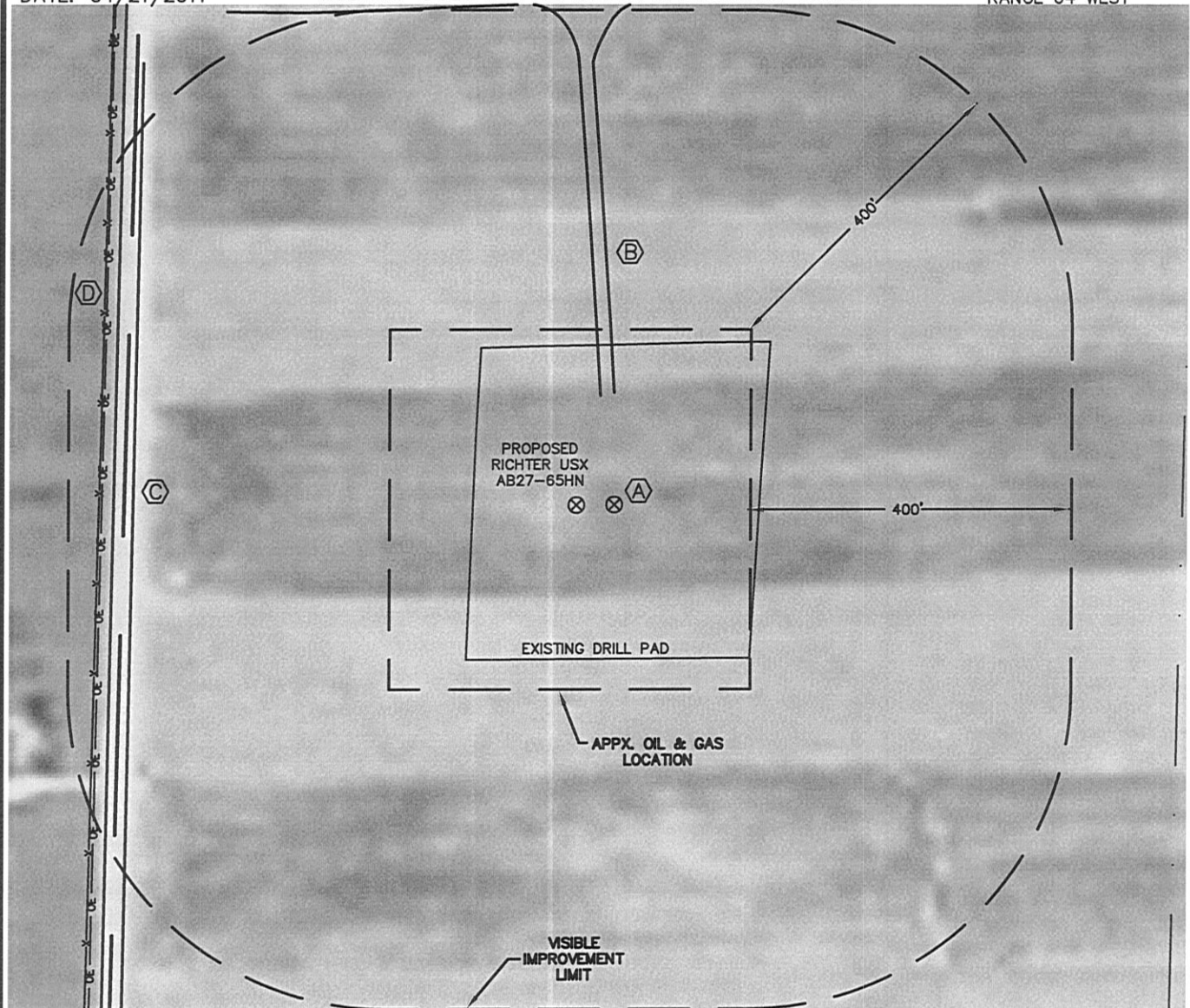

IMPROVEMENTS:

- (A) EXISTING RICHTER USX AB27-05 - 47' EAST
 - (B) GRAVEL ROAD - 140' NORTH
 - (C) GRAVEL COUNTY ROAD NO. 55 - 552' WEST
 - (D) FENCE LINE - 595' WEST
- THE NEAREST OVERHEAD POWER LINE IS 591' WEST.

NEW WELL DATA

ELEV = 4902', PDOP: 2.1
SW $\frac{1}{4}$ NW $\frac{1}{4}$ SEC 27
1978' FNL, 563' FWL
LAT: N 40.54601
LONG: W 104.54339
NEAREST PROP LINE: 563' WEST
NEAREST ACTIVE RAILROAD: MORE THAN
ONE MILE AWAY
NEAREST BUILDING: 695'+/- SOUTHWEST
GRAVEL COUNTY ROAD NO. 55: 552' WEST

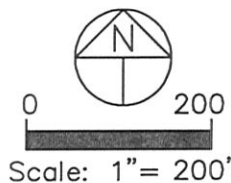

NOTE: The orientation of the oil & gas location as shown was determined by Noble Energy.

NOTICE: According to Colorado law you MUST commence any legal action based upon any defect in this W.L.C. within three years after you first discover such defect. In no event may any action based upon any defect in this W.L.C. be commenced more than ten years from this sold date of the certification shown hereon.