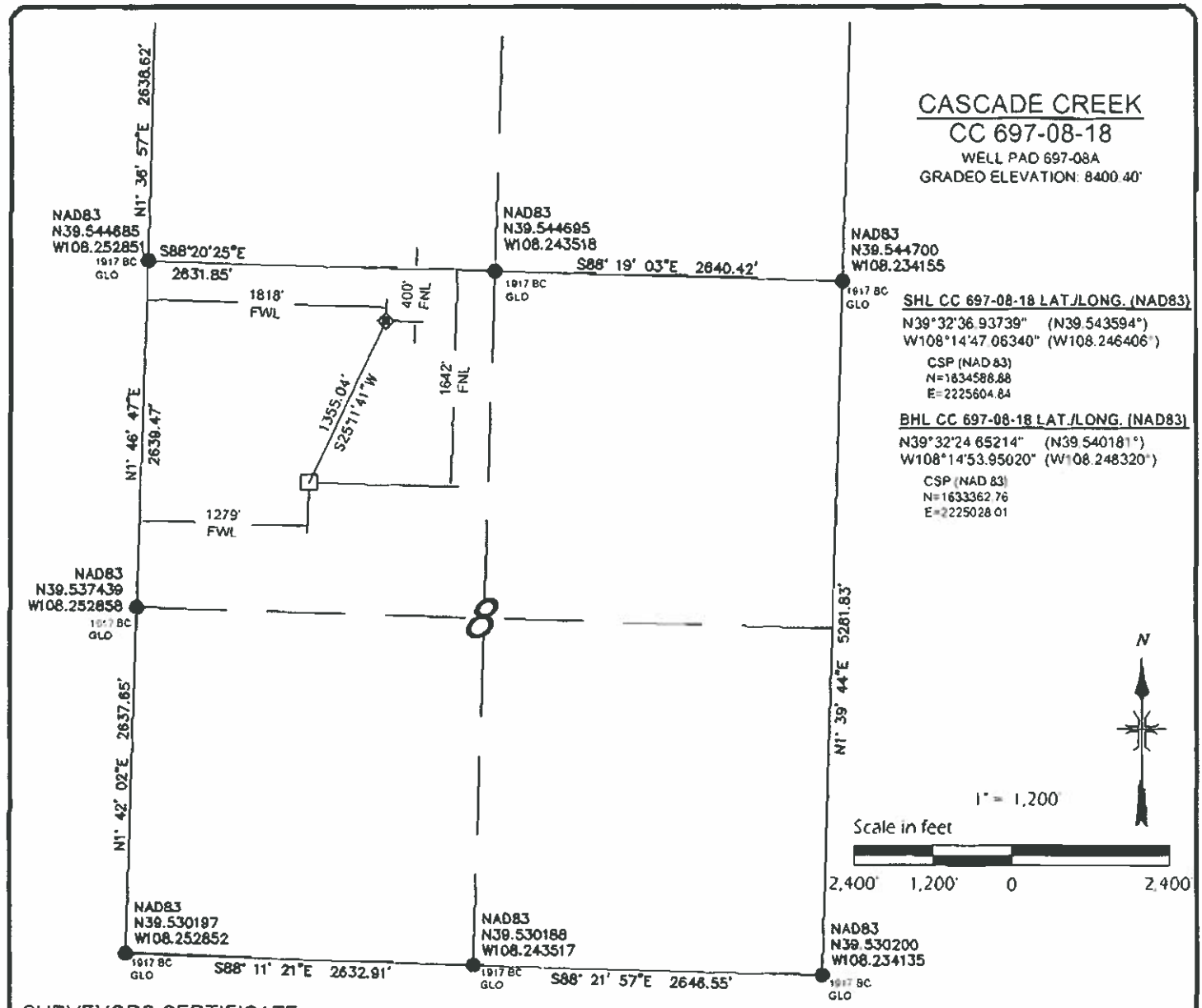

SURVEYORS CERTIFICATE:

This is to certify that this exhibit was prepared and location as shown was staked on the ground from actual surveys made by me or under my direct supervision.

COLORADO REGISTERED PROFESSIONAL LAND SURVEYOR RON K. BARRETT 24299 6/30/11

Ron K. Barrett L.S. 24299
On behalf of Del-Mont Consultants Inc.

LEGEND

- ● FOUND MONUMENT
- ○ CALCULATED CORNER
- ◆ WELL LOCATION
- ◉ TARGET LOCATION
- □ BOTTOM HOLE LOCATION
- SHL - SURFACE HOLE LOCATION
- THL - TARGET HOLE LOCATION
- BHL - BOTTOM HOLE LOCATION

BASIS OF BEARING/DATUM

A GPS OBSERVATION FROM NGS PID AJ3463 (McCARY)

BASIS OF ELEVATION

A GPS OBSERVATION FROM NGS PID AJ3463 (McCARY). ELEVATION IS 5174.69'

DIMENSIONAL TIES

ALL DIMENSIONAL TIES TO SECTION LINES ARE MEASURED AT A 90° ANGLE TO THE SECTION LINE.

NOTES:

1) GPS OPERATOR A.LEWIS OBSERVED A PDOP OF 1.2
2) ALL GPS OBSERVATIONS ARE IN COMPLIANCE WITH COGCC RULE 215.
3) ALL DISTANCES ARE GRID DISTANCE IN U.S. SURVEY FEET, NAD83, COLORADO CENTRAL ZONE.
4) THIS PLAT COMPLIES WITH COGCC RULE 303c
5) NO VISIBLE IMPROVEMENTS WITHIN 400' OF WELL HEAD.
6) VEGETATION: SCRUB OAK, ASPEN, NATIVE SHRUBS & GRASSES.
7) TARGET HOLE AND BOTTOM HOLE NAD83 COORDINATES SHOWN ON THIS PLAN ARE CONVERTED FROM A DRILLING REPORT TRANSMITTED JUNE 8, 2011.

DATE REVISED

DEL-MONT CONSULTANTS IS PROVIDING GRADING DESIGN FOR THIS PROJECT THAT PROVIDES DIMENSIONS AND VOLUME INFORMATION FOR CONSTRUCTION.

DMC DEL-MONT CONSULTANTS, INC.
ENGINEERING • SURVEYING • PLANNING

DESIGNED BY: MGW/SNS	SCALE: AS NOTED
CHECKED BY: R.BARRETT	FILE NAME: 10080V-697-08A-PLAT

SECTION 8, T6S, R97W, 6TH PM
WELL LOCATION PLAT
CC 697-08-18
WELL PAD 697-08A
GARFIELD COUNTY, COLORADO
OXY USA WTP LP

DMC JOB NO	10080
DATE ISSUED	2011-06-01
DATE SURVEYED	2008-08-19
PLAT	1 of 9