

Location Drawing COLFER 13C-34HZ

Horizontal Multi Well Pad

NW¼NW¼ SECTION 34, TOWNSHIP 2 NORTH, RANGE 65 WEST OF THE 6TH PRINCIPAL MERIDIAN

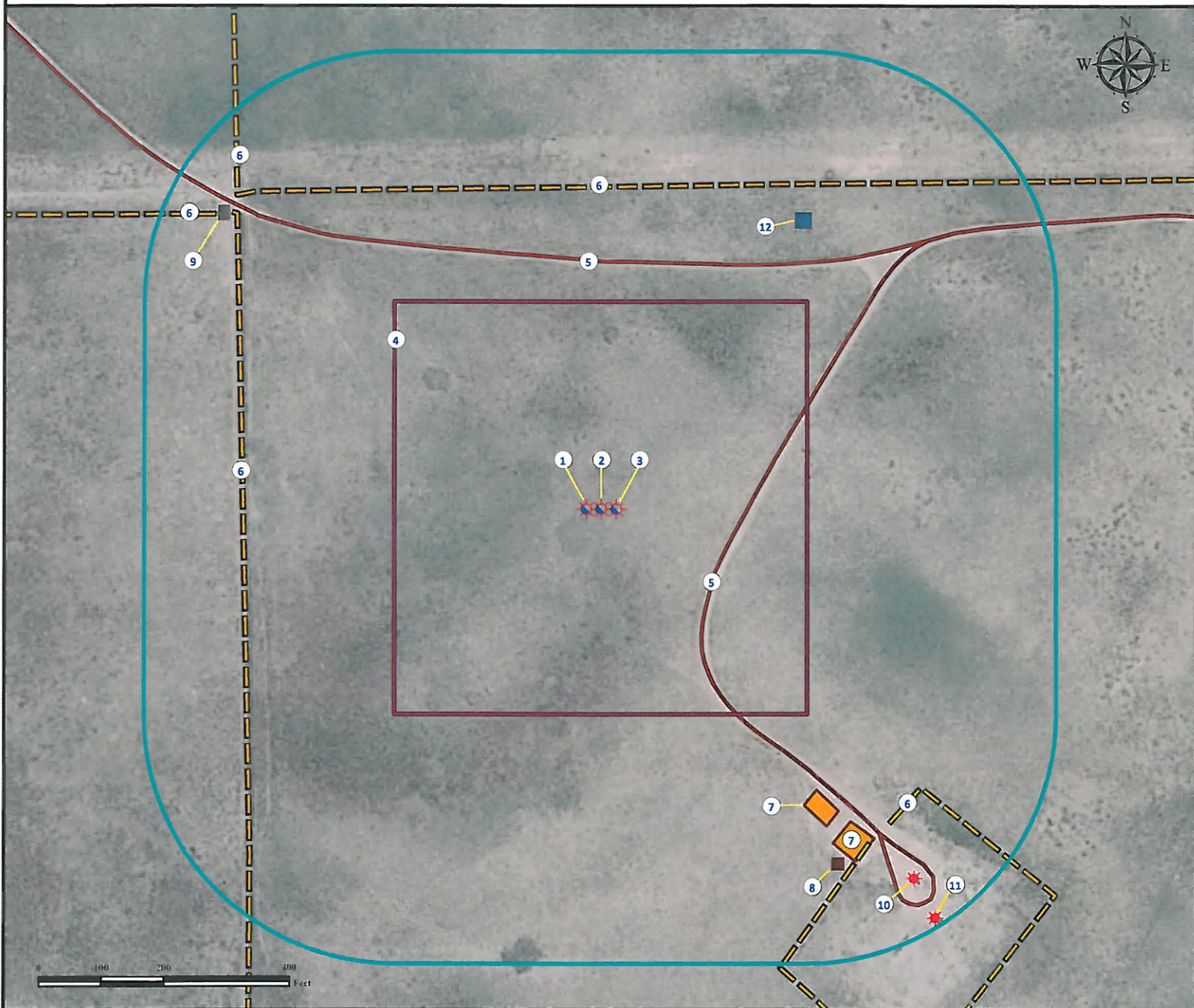

1. Proposed well COLFER 13N-34HZ.
2. Proposed well COLFER 13C-34HZ.
3. Proposed well COLFER 35N-34HZ.
4. Operational Disturbance Area.

5. Private roads are $\pm 207'$ SE and $\pm 395'$ N.
6. Fences are $\pm 573'$ W, $\pm 520'$ N, $\pm 750'$ NW, $\pm 769'$ NW and $\pm 684'$ SE.
7. Facilities are $\pm 576'$ SE and $\pm 641'$ SE.

8. Emissions control device is $\pm 684'$ SE.
9. Gate is $\pm 768'$ NW.
10. Existing well EICHHALER #2 is $\pm 776'$ SE.
11. Existing well ALLEN 3-34A (DIR) is $\pm 846'$ SE.
12. Pig Launcher is $\pm 563'$ NE

Legend

- | | | |
|---------------|---------------------|----------------------|
| Existing Well | Oil & Gas Equipment | Facilities Enclosure |
| Gate | Disturbance Area | Private Road |
| Proposed Well | ECD | Fence |
| | 400' Radius | |

Reference Location

** All Measurements are Made from Reference Well COLFER 13C-34HZ**
 Lat: 40.100997° Long: -104.657180° (NAD83)
 Elevation: 4943 Feet

Surface Use: Rangeland



Use our resources to find yours!
www.petro-fs.com
 (303) 928-7128

Field Date: 03/23/2011
 Drafting Date: 04/07/2011
 Drafter: DMM
 Checked By: BHF

Data Sources:
 - Aerial courtesy of NAIP (2009)

Prepared for:
 KERR-MCGEE OIL & GAS ONSHORE LP