



Jenni Sudduth
Field & Permit Analyst

July 01, 2011

VIA CERTIFIED MAIL # 7010 2780 0003 0024 0235

Glenn and Sonja Hutchison
10334 County Road 110
Carr, CO 80612

Re: Hutchison 2-9-67 1H
Section 2 – Township 9N – Range 67W
Weld County, CO

Dear Mr. and Mrs. Hutchison:

Pursuant to the Colorado Oil & Gas Commission ("COGCC") Rule 305(e)(1)(B), Chesapeake Operating, Inc. ("Chesapeake") intends to commence oil and gas operations in the above Section, Township and Range within the next 180 days, but no sooner than 30 days.

Such operations will include, but are not limited to, the construction and operation of certain road(s) and well site location as detailed on the enclosed plat. Please be aware that such well site location will be used for the drilling of multiple horizontal wells. Should circumstances arise that warrant changes to this well site location or road(s), contact will be made for discussion of said changes.

A representative from Chesapeake will attempt to make contact with you within 24 hours prior to entry onto the property. Should you have any questions, please contact:

Chesapeake Operating Inc.
Attention: Andrew Kopec, Field Representative
3001 E. Pershing, Suite 120
Cheyenne, WY 82001
(307) 333-3378

Sincerely yours,

A handwritten signature in blue ink that reads "Jenni Sudduth".

Jenni Sudduth

Enclosures



SECTION 2
CEDAR HILL FARM, LLC

SECTION 2
MICHAEL D. MEYER

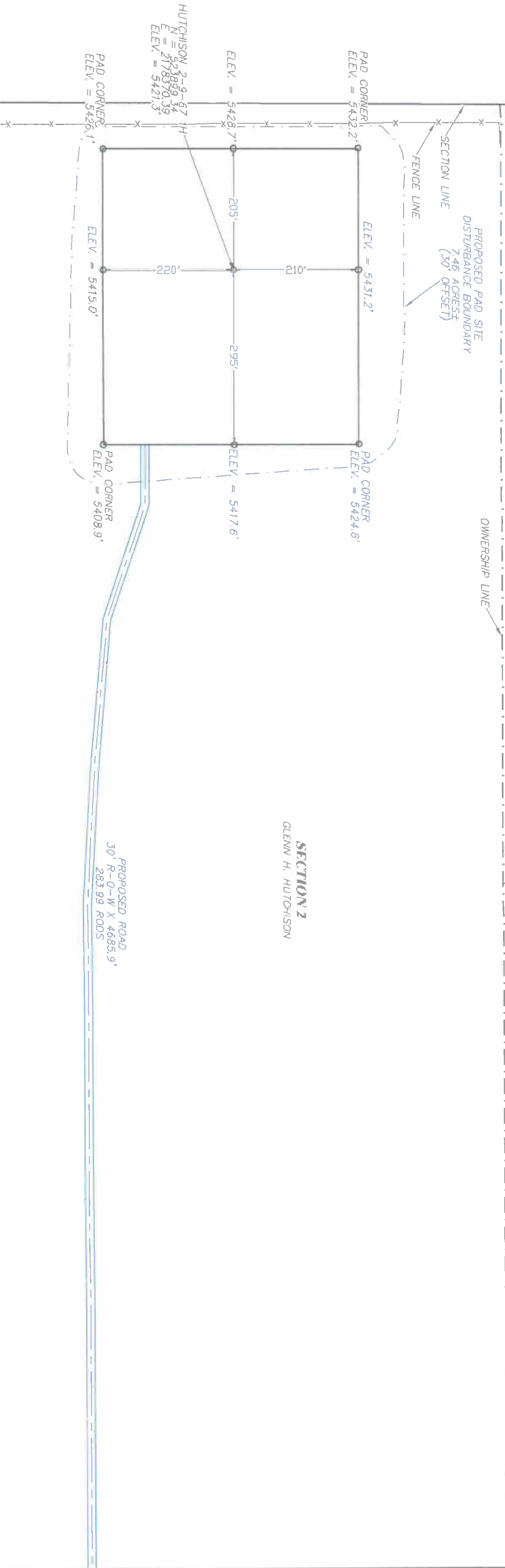

SECTION 11
TRACY AUGUSTUS
EICHHEIM

HUTCHISON 2-9-67 1H
LATITUDE (NAD 83)
NORTH 40 769719 DEG.
LONGITUDE (NAD 83)
WEST 104.856581 DEG.
LATITUDE (NAD 27)
NORTH 40 769737 DEG.
LONGITUDE (NAD 27)
WEST 104.856035 DEG.
NORTHING
523894.34
EASTING
2178370.39
ELEVATION
5421.3'
DATUM
SPCS CON (NAD 27)

SURFACE USE TABLE		
PROPOSED PAD SITE	7.46 ACRES	
GLENN H. HUTCHISON PROPOSED ROAD	283.99 R.O.DS	
TOTAL PROPOSED ROAD R.O.DS		283.99

SCALE 1" = 200'
100' 0 200'

(307) 362-6028
DRS RIFFIN & ASSOCIATES, INC.
1414 ELK ST., ROCK SPRINGS, WY 82901
DRAWN: 6/15/11 - MMM SCALE: 1" = 200'
REVISED: 6/23/11 - MMM DRG JOB No. 18649
MULTIPLE REVISIONS EXHIBIT B - SHEET 1 OF 2

CHESAPEAKE ENERGY, LLC.
PROPOSED PAD & ROAD
HUTCHISON 2-9-67 1H
SECTION 2, T9N, R67W
WELD COUNTY, COLORADO



SECTION 2
CEDAR HILL FARM, LLC

SECTION 2
MICHAEL D. MAYER

HUTCHISON 2-9-67 IH
 LATITUDE (NAD 83) 40.759719 DEG
 NORTH 40.759719 DEG
 LONGITUDE (NAD 83) 104.856591 DEC.
 WEST 104.856591 DEC.
 LATITUDE (NAD 27) 40.759737 DEG
 NORTH 40.759737 DEG
 LONGITUDE (NAD 27) 104.856035 DEC.
 WEST 104.856035 DEC.
 NORTHING 523899.34
 EASTING 2178310.39
 ELEVATION 5421.3'
 DATUM
 SPCS CON (NAD 27)

SURFACE USE TABLE	
PROPOSED PAD SITE	7.46 ACRES
GLENN H. HUTCHISON PROPOSED ROAD	283.99 R005
TOTAL PROPOSED ROAD R005	283.99

SCALE 1" = 200'
 100' 0 200'

(307) 362-5028

DRS RIFFIN & ASSOCIATES, INC.
 1414 ELK ST., ROCK SPRINGS, WY 82901

DRAWN: 6/15/11 - MMM SCALE: 1" = 200'
 REVISED: 6/23/11 - MMM DRG JOB No. 18649
 MULTIPLE REVISIONS EXHIBIT B - SHEET 2 OF 2

CHESAPEAKE ENERGY, LLC.
PROPOSED PAD & ROAD
HUTCHISON 2-9-67 IH
SECTION 2, 19N, R67W
WELD COUNTY, COLORADO



SECTION 2
CEDAR HILL FARM, LLC

SECTION 2
MICHAEL D. MEYER

SECTION 2
GLENN H. HUTCHISON

SECTION 35
GREGORY STOCKER

SECTION 35
PHILLIP W. GREGORY

SECTION 35
BENNY L. TAYLOR

SECTION 36
STATE OF COLORADO

HUTCHISON 2-9-67 IH
N = 524399.92
E = 2178370.39
ELEV = 5421.3

SECTION 11
TRACY AUGUSTUS
EICHHEIM

SECTION 12
TRACY AUGUSTUS
EICHHEIM

SECTION 1
JOHN A. JAMES

HUTCHISON 2-9-67 IH
LATITUDE (NAD 83)
NORTH 40.769719 DEG
LONGITUDE (NAD 83)
WEST 104.896581 DEG
LATITUDE (NAD 27)
NORTH 40.769737 DEG
LONGITUDE (NAD 27)
WEST 104.896056 DEG
NORTHING
523899.34
EASTING
2178370.39
ELEVATION
5421.3
DATUM
SPCS CON (NAD 27)

SURFACE USE TABLE	
PROPOSED PAD SITE	7.46 ACRES
GLENN H. HUTCHISON PROPOSED ROAD	283.99 RODS
TOTAL PROPOSED ROAD ROOS	283.99

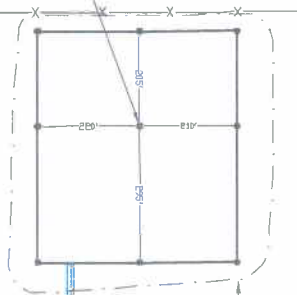

PROPOSED ROAD
30' R.O.C-W X 4695.9'
283.99 RODS

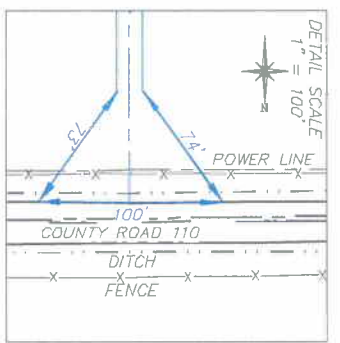

SEE DETAIL

SECTION LINE

OWNERSHIP LINE

FENCE LINE

SCALE 1" = 400'
200' 0 400'

DRS
RIFFIN & ASSOCIATES, INC.
1414 ELK ST., ROCK SPRINGS, WY 82901
(307) 362-5028

DRAWN: 6/15/11 - MMM SCALE: 1" = 400'
REVISED: 6/23/11 - MMM DRG JOB No. 18649
MULTIPLE REVISIONS EXHIBIT C - SHEET 1 OF 2

CHESAPEAKE ENERGY, LLC.
PROPOSED PAD & ROAD
HUTCHISON 2-9-67 IH
SECTION 2, T9N, R67W
WELD COUNTY, COLORADO

