

The accompanying plat is an accurate representation showing the location of a proposed well. This location may be described as a point 1507 feet South of the North line, and 1633 feet West of the East line of Section 22, Township 9 North, Range 43 West of the 6th P.M., Phillips County, Colorado.

The surface elevation at this point is 3632 feet above m.s.l.

Note: This is not a land survey plat.

There are no visible improvements within 400 feet of the location., except an existing center pivot irrigation system AND ephemeral stream.

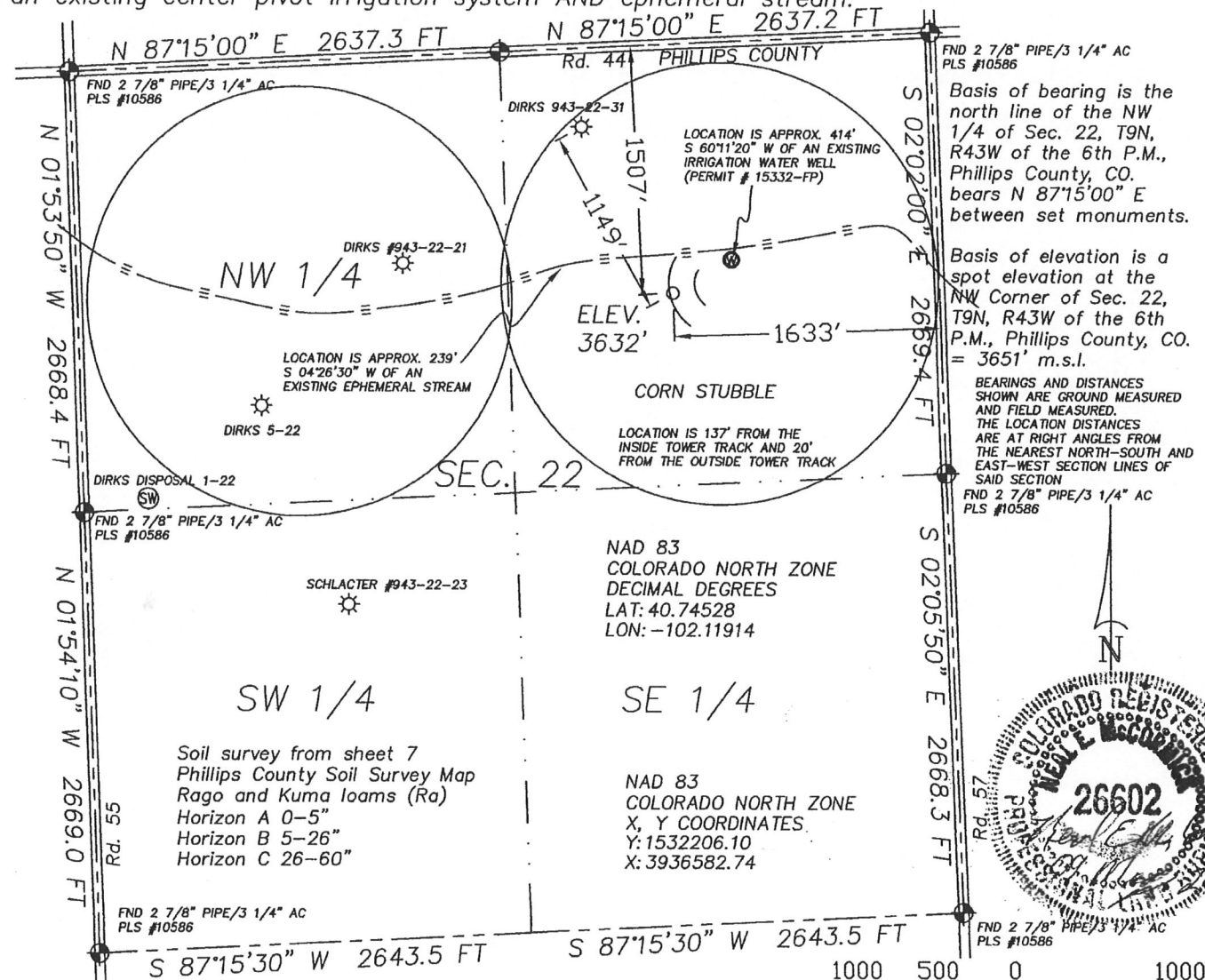

- PDOP GPS OPERATOR: KEVIN MCCORMICK
- ★ Dual Producer
 - Oil well
 - ⊙ Gas Well
 - ⊙ Dry Hole
 - Location
 - x— Fence Line
 - · — Half-Sec. Line
 - Section Line
 - == Road
 - == Trail
 - ⊕ Survey Monument

Scale 1" = 1000'



GREAT PLAINS
SURVEYING, INC.

20575 Co. Rd. 21 Phone 970-774-3602
Haxtun, CO 80731 Fax 970-774-3601

DATE OF FIELD WORK:

20 APRIL 2011

DATE OF DRAWING:

09 MAY 2011

DIRKS 943-22-32

SW 1/4 NE 1/4 SEC. 22, T9N, R43W

BLACK RAVEN ENERGY, INC.

PHILLIPS COUNTY, COLORADO

W229N43GPS

9402-189