

TOPOGRAPHIC LAND SURVEYORS OF PAMPA, TEXAS

2225 PERRYTON PKWY * PAMPA, TEXAS 79065
(806) 665-7218 * (800) 658-6382 * FAX (806) 665-7210

Operator: MULL DRILLING COMPANY, INC. Lease Name: APC-TALLMAN #3-3
Footages: 1980' FSL & 660' FEL Elevation: 3986' GR
Section: 3 Township: 18S Range: 45W, 6TH P.M., KIOWA County, Colorado

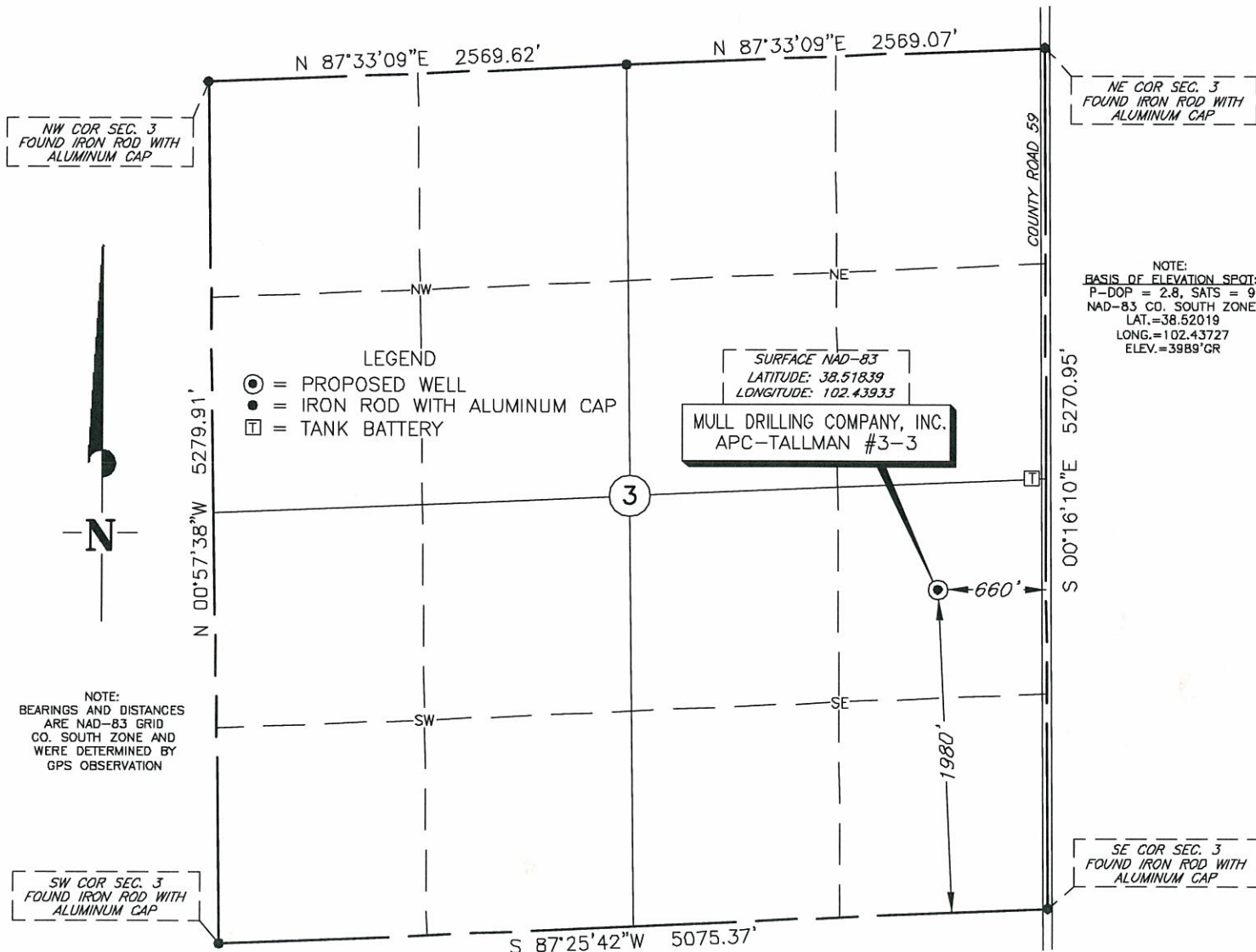

Topography & Vegetation: WHEAT

Reference or Alternate Stakes Set: NONE SET

Best Accessibility to Location: FROM COUNTY ROAD 59 EAST OF LOCATION

Distance & Direction: ±5 MILES NORTH OF BRANDON, COLORADO.

This plat DOES NOT represent a true Boundary Survey. The footages and ties shown are from lines of occupation, which may not be actual Property Lines.

Date Surveyed: 6-22-11

Date Drawn: 6-23-11

Drawn by: C.DOWNS

Job No.: 169318

Book: 1117 Page: 78

CERTIFICATE

I, Michael Blake Brown, a Registered Land Surveyor and an authorized agent of Topographic Land Surveyors, do hereby certify that the above described well location was surveyed and staked on the ground as shown.

[Signature]

Michael Blake Brown, R.P.L.S. No. 38201

