

Hydrology Map

SLICK ROCK 30-14-7-60

SW¼ SW¼ SECTION 30, TOWNSHIP 7 NORTH, RANGE 60 WEST OF THE 6TH PRINCIPAL MERIDIAN

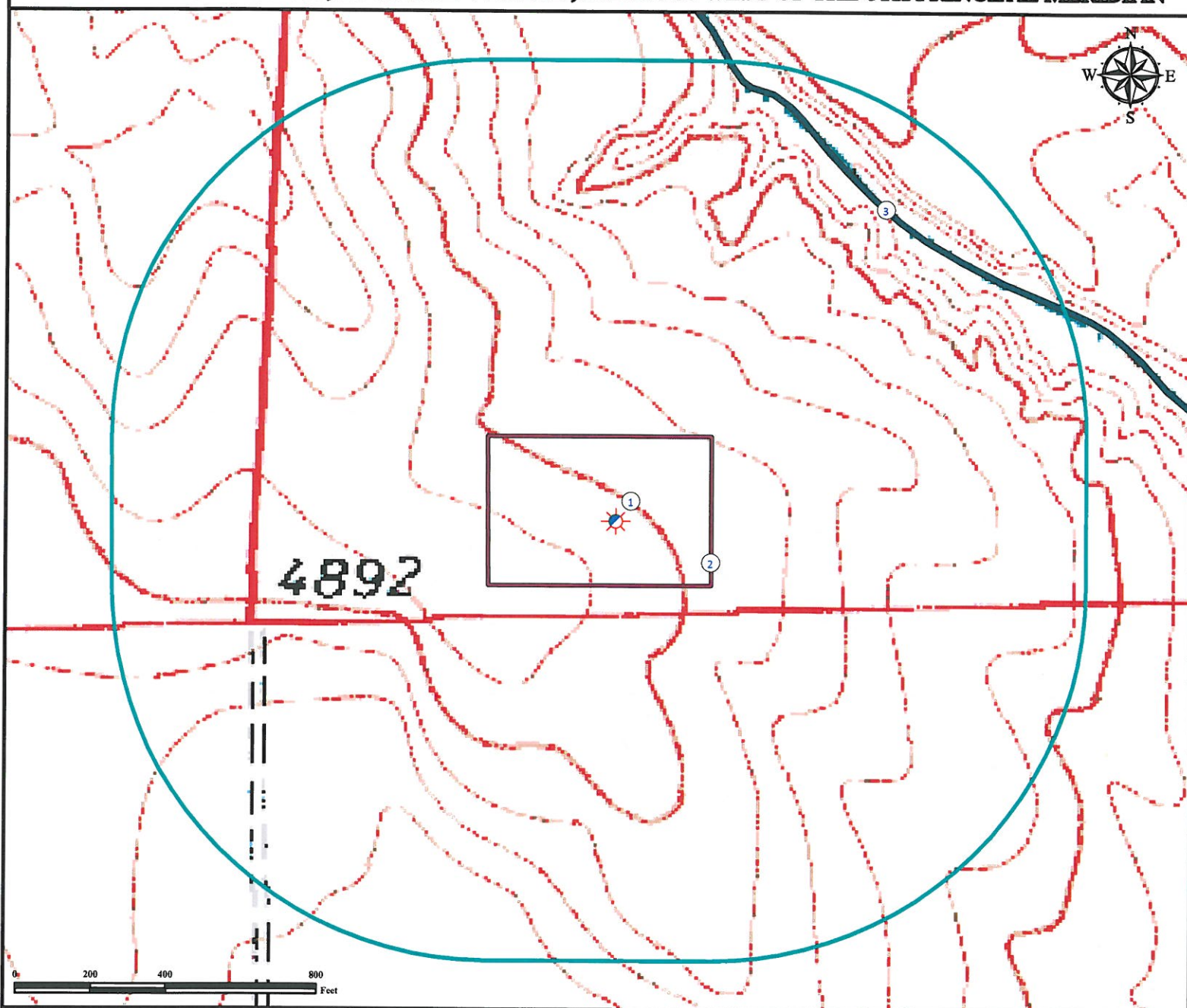

1. Proposed Well SLICK ROCK 30-14-7-60.
2. Operational Disturbance Area.
3. Intermittent Stream "Coal Bank Draw" is $\pm 1107'$ NE.

Legend

-  Proposed Well
-  Disturbance Area
-  1000' Radius
-  Intermittent Stream

Reference Location

** All Measurements are Made from Reference Well
SLICK ROCK 30-14-7-60 (NAD83) **
LAT: 40.53955° LONG: -104.14463°
Elevation: 4901.9 Feet



Use our resources to find yours!
www.petro-fs.com
(303) 928-7128

Field Date: 04/04/2011
Drafting Date: 04/13/2011
Drafter: KLM
Checked By: BHF

Data Sources:
- Aerial courtesy of NAIP (2009)
- Intermittent Stream Dat courtesy of NDIS 24K Layer.

Prepared for:

