

Access Road Map

SLICK ROCK 30-14-7-60

SW¼ SW¼ SECTION 30, TOWNSHIP 7 NORTH, RANGE 60 WEST OF THE 6TH PRINCIPAL MERIDIAN

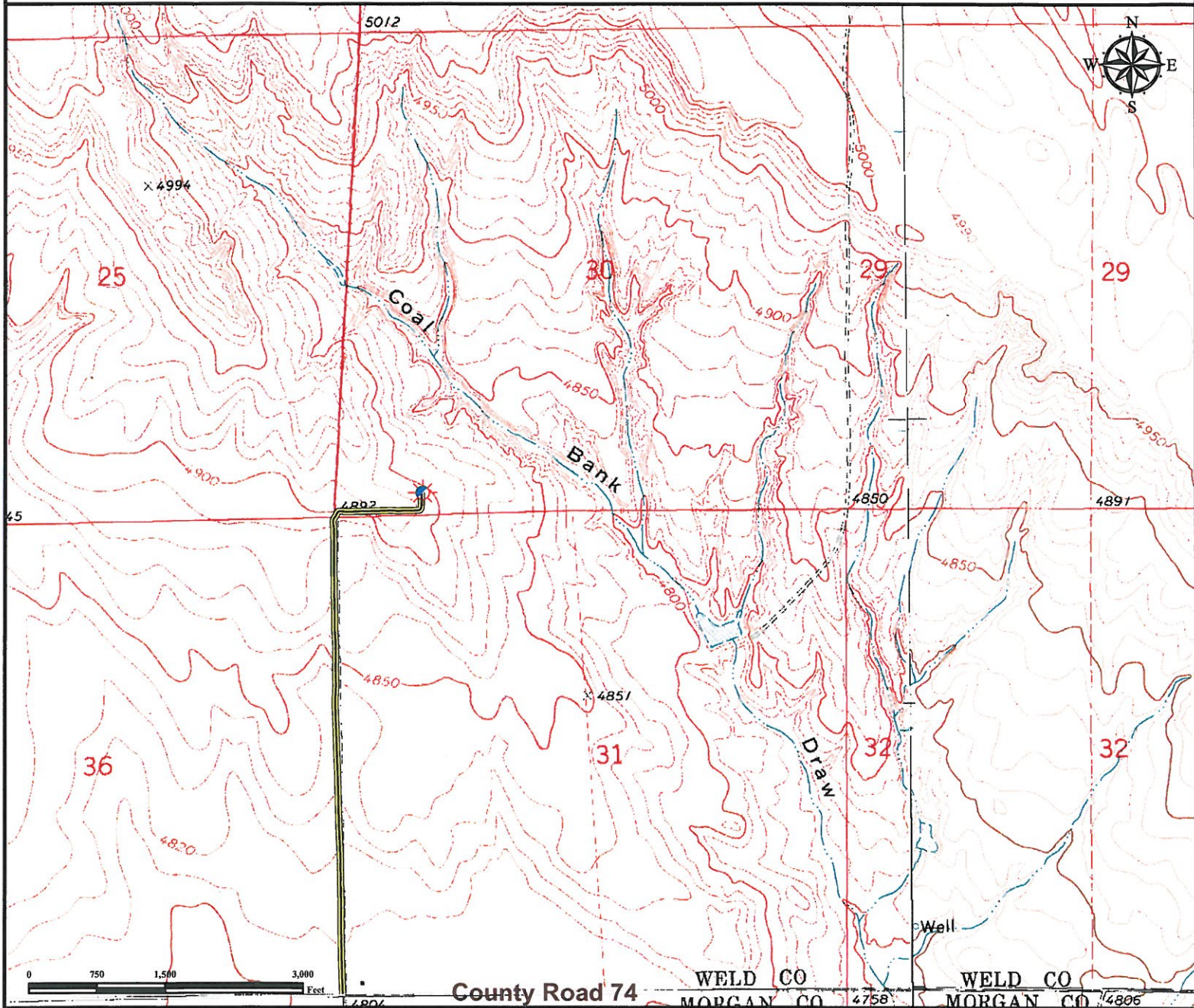

From Greeley, CO: Beginning at the intersection of US HWY 34 and US HWY 85 Drive North on US HWY 85 6.5 Miles to CO 392 (Lucerne).
Turn Right on CO 392 and drive East/NorthEast 32.5 miles to CO-HWY 14 (Briggsdale).
Turn Right onto CO-HWY 14 and drive East 8.0 miles to County Road 93.
Turn Right at county road 93 and drive South 6.0 miles. Road bends Southwest, follow and continue for 2.0 miles.
Turn Left at county road 74 and drive East 2.0 miles.
Turn Left onto proposed access road and continue North for 1.0 mile. Follow access road Right and continue East for 0.18 miles.
 Follow access road Left and continue North 0.03 miles to well location.
 Total distance from Greeley, CO to well location is **58.21 Miles**.

Legend



Proposed Well



Access Road

Reference Location

**** All Measurements are Made from Reference Well**
SLICK ROCK 30-14-7-60 (NAD83) **
LAT: 40.53955° LONG: -104.14463°
Elevation: 4901.9 Feet



Use our resources to find yours!
www.petro-fs.com
(303) 928-7128

Field Date: 04/04/2011
 Drafting Date: 04/13/2011
 Drafter: KLM
 Checked By: BHF

Data Sources:
 - Aerial courtesy of NAIP (2009)

Prepared for:

