

Steil Surveying Services, LLC

1102 West 19th Street P.O. BOX 2073

Cheyenne, Wyoming 82001

PRODUCTION FACILITY LOCATION DRAWING

FOR THE PROPOSED AMBER G06-24 WELL

SECTION 6
TOWNSHIP 4 NORTH
RANGE 65 WEST

DATE: 06/14/2011

THIS MAP DOES NOT REPRESENT A BOUNDARY SURVEY

NOTE: The orientation
of the disturbed area as
shown was determined by
Noble Energy.

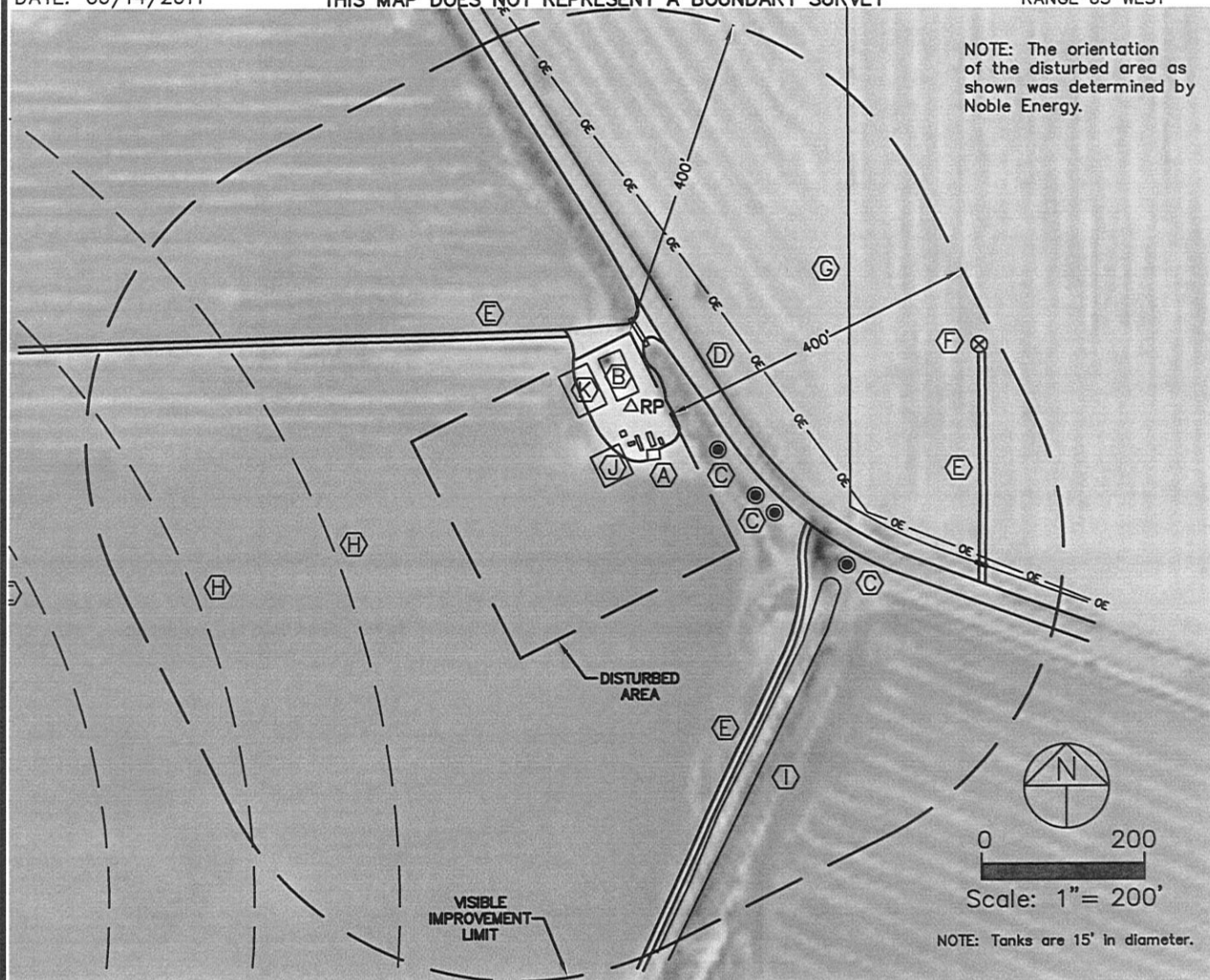

REFERENCE POINT LOCATION:
LAT: N 40.33962, LONG: W 104.70049
PDOP: 1.9, ELEV. 4685'
NE/4SE/4 SEC 6, 1904' FSL, 1093' FEL

DISTANCE TO PROPOSED WELL:
1496' SOUTHWEST TO AMBER G06-24

ASSOCIATED NEW WELL:
AMBER G06-24

ASSOCIATED EXISTING WELLS:
DEVOTIE NO. 1-6, DEVOTIE NO. 2-6
CURTIS G6-7, CURTIS G6-8

NEAREST PROPERTY LINE: 93'+/- NORTHEAST

NEAREST OVERHEAD POWER LINE: 159' NORTHEAST

NEAREST RAILROAD: 2450'+/- NORTHWEST

NEAREST BUILDING: 940'+/- NORTHWEST

PAVED COUNTY ROAD NO. 48 1/2: 78' NORTHEAST

IMPROVEMENTS:

- (A) NOBLE ENERGY SEPARATORS - 36' SOUTH
- (B) NOBLE ENERGY TANKS - 13' NORTH
- (C) FOUND YPC. LS 24307 - 120', 189', 221' & 331' SOUTHEAST
- (D) PAVED COUNTY ROAD NO. 48 1/2 - 78' NORTHEAST
- (E) GRAVEL ACCESS ROADS - 116' NORTHWEST, 260' SOUTHEAST AND 429' EAST
- (F) EXISTING GOODNER 6-1 WELL - 436' NORTHEAST
- (G) CONCRETE DITCH - 270' EAST
- (H) IRRIGATION WHEEL TRACKS - 404' & 583' SOUTHWEST
- (I) DIRT CANAL - 322' *SouthEast*
- (J) PROPOSED SEPARATORS - 48' SOUTHWEST
- (K) PROPOSED TANKS - 30' WEST

NOTE: Distances shown are to the proposed production facility reference point and were scaled from Weld County aerial photography. Improvements not shown on aerial photography were field verified.