

DEPTH SCALE: 1":100'

VERSION: 80214133R"

MAIN PASS

176810 TEMPMP

FINISH DEPTH: 0.1 Feet DIRECTION: UP DATE: 01/09/2011 TIME: 05:42 MODE: TRACE PLAYBACK

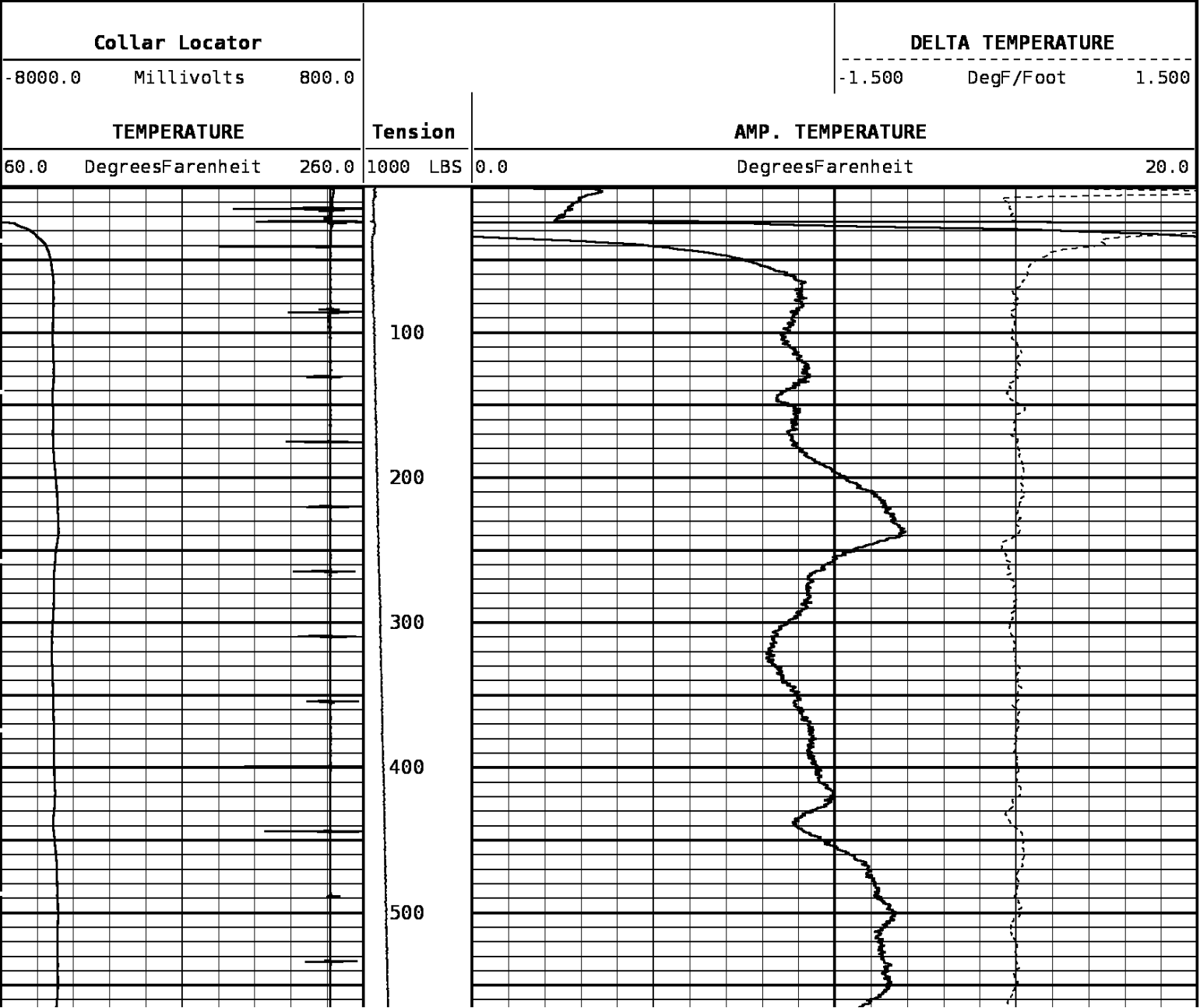

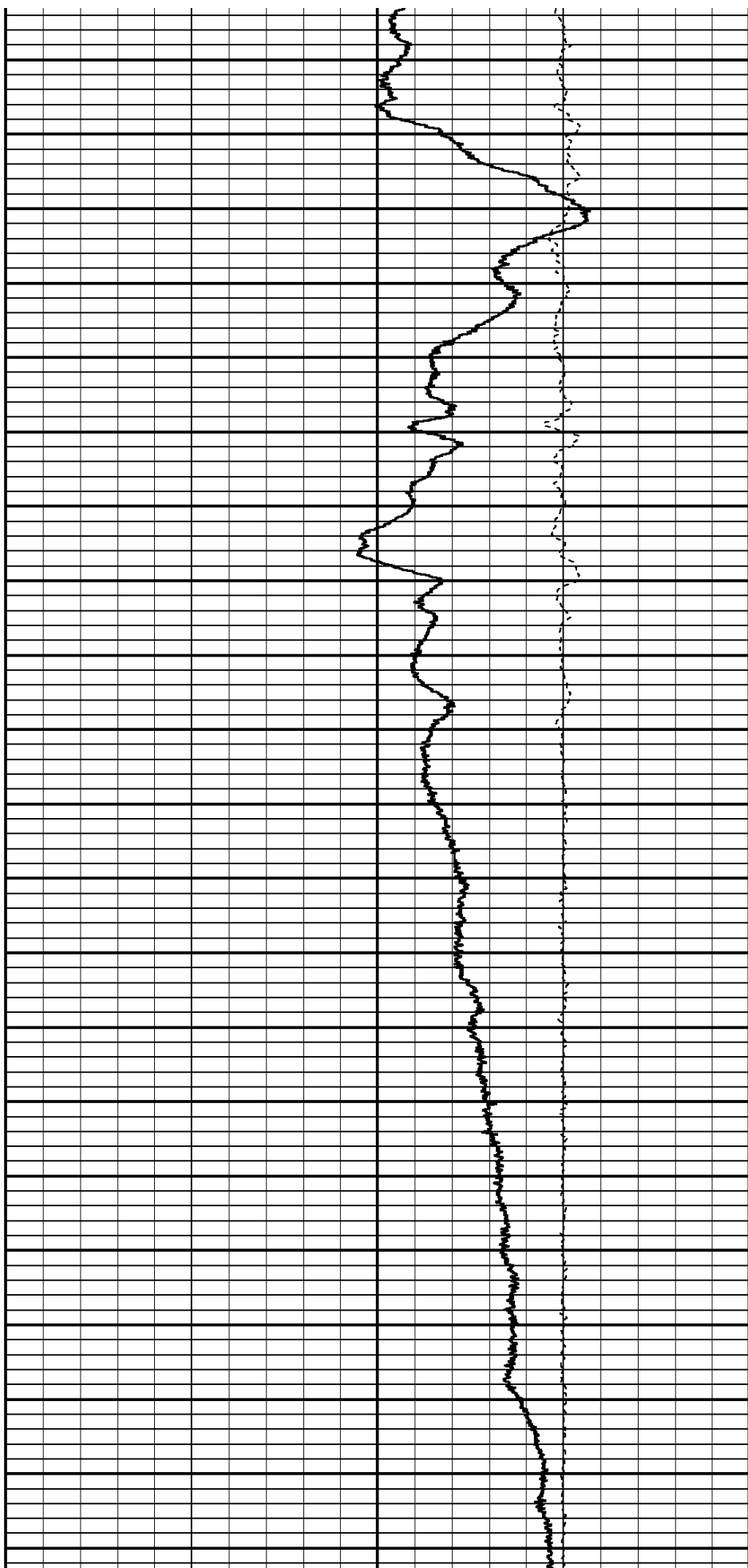
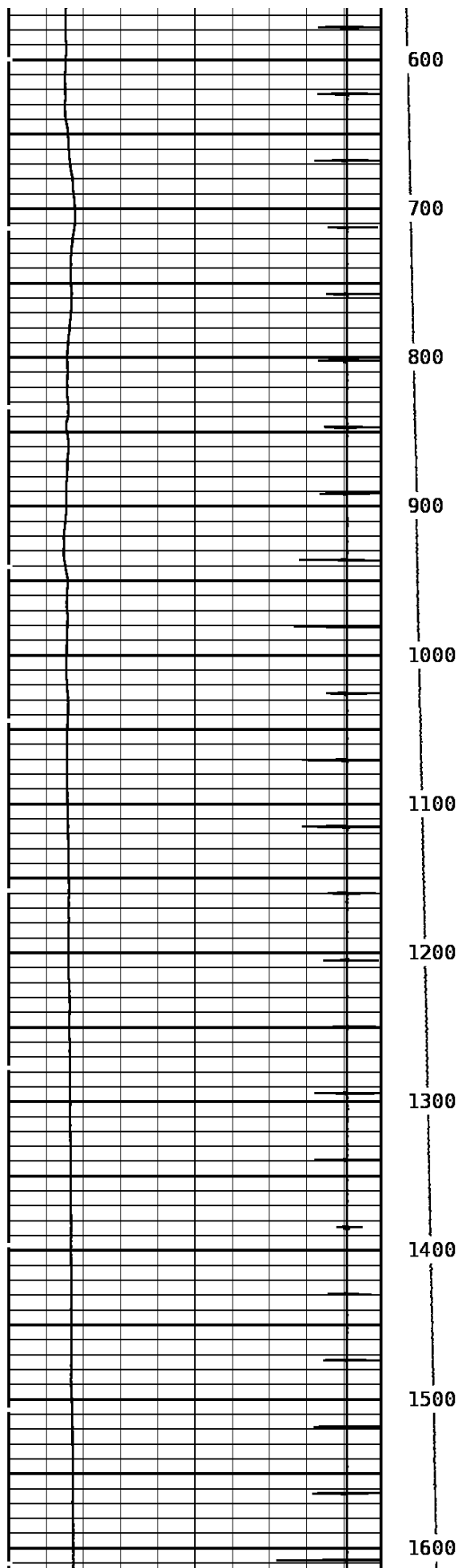

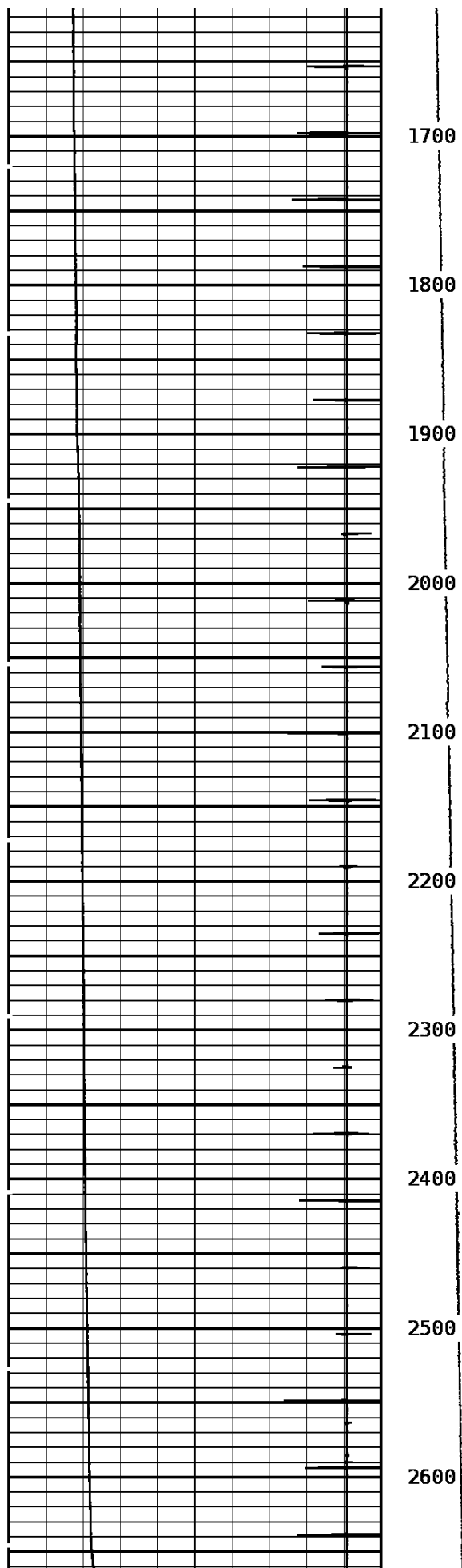

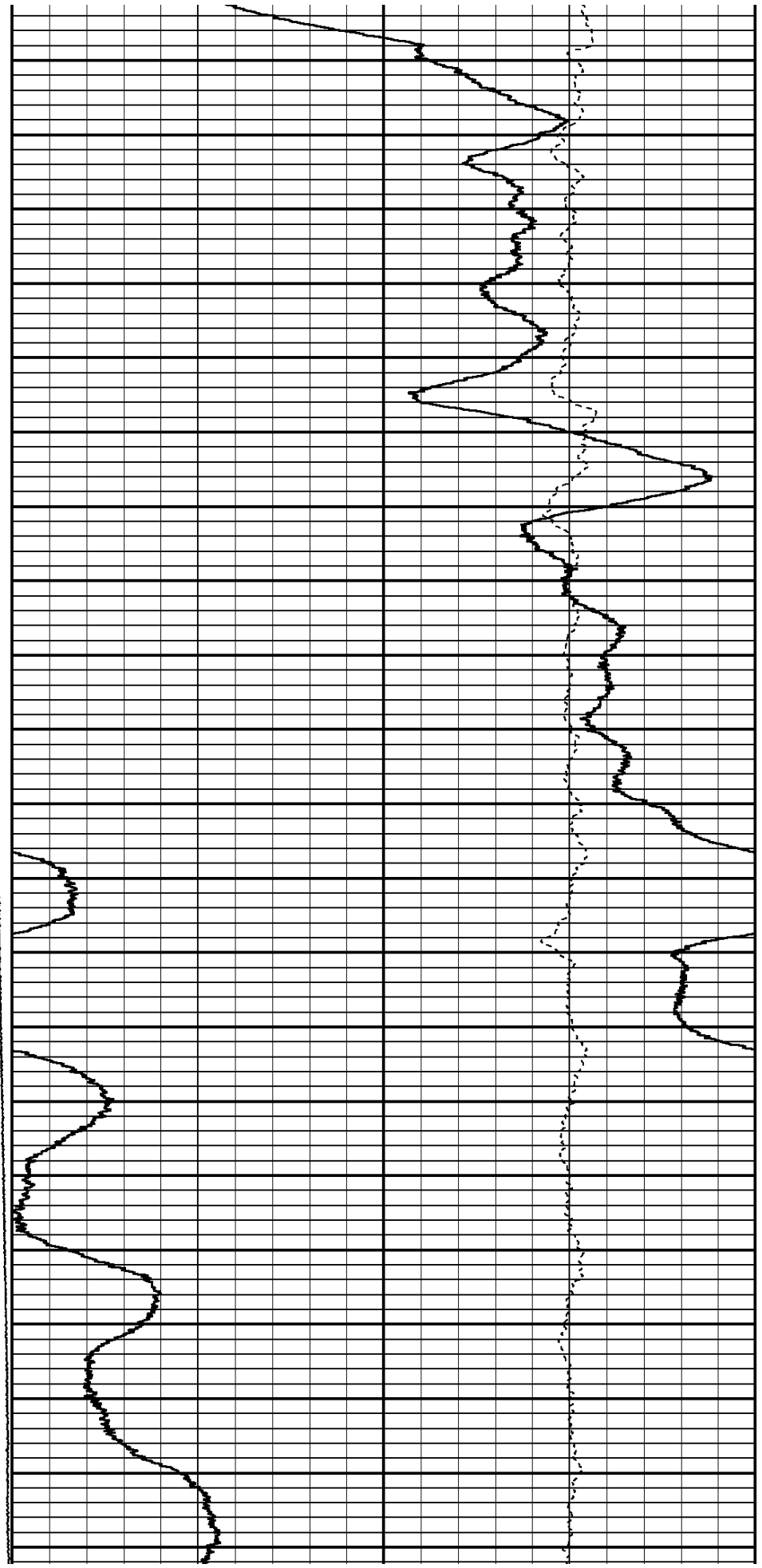
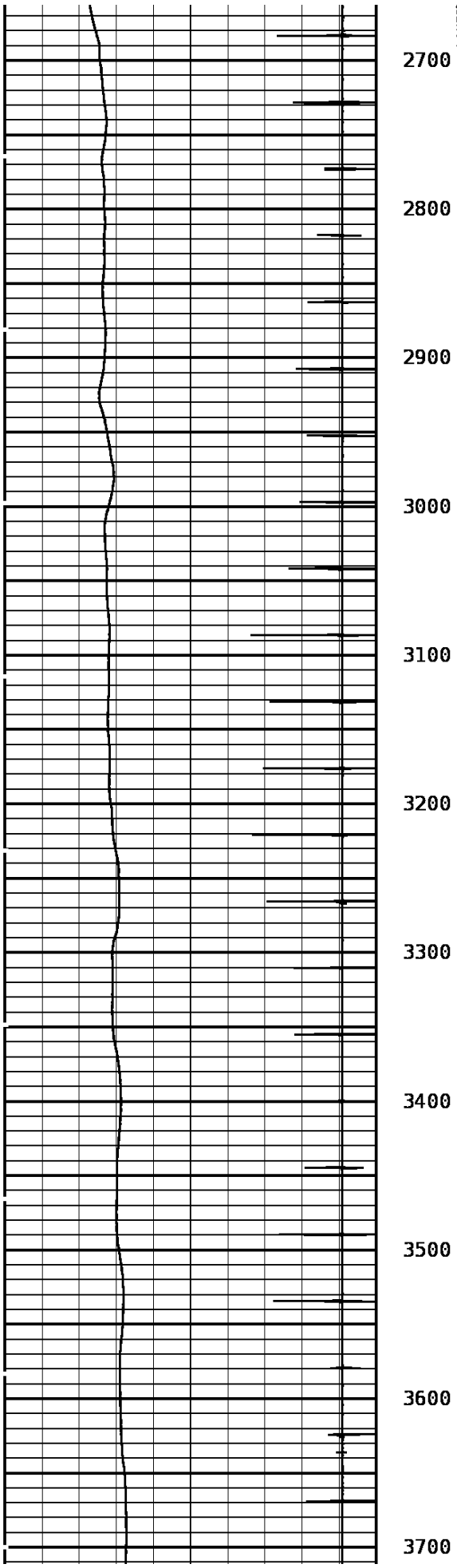

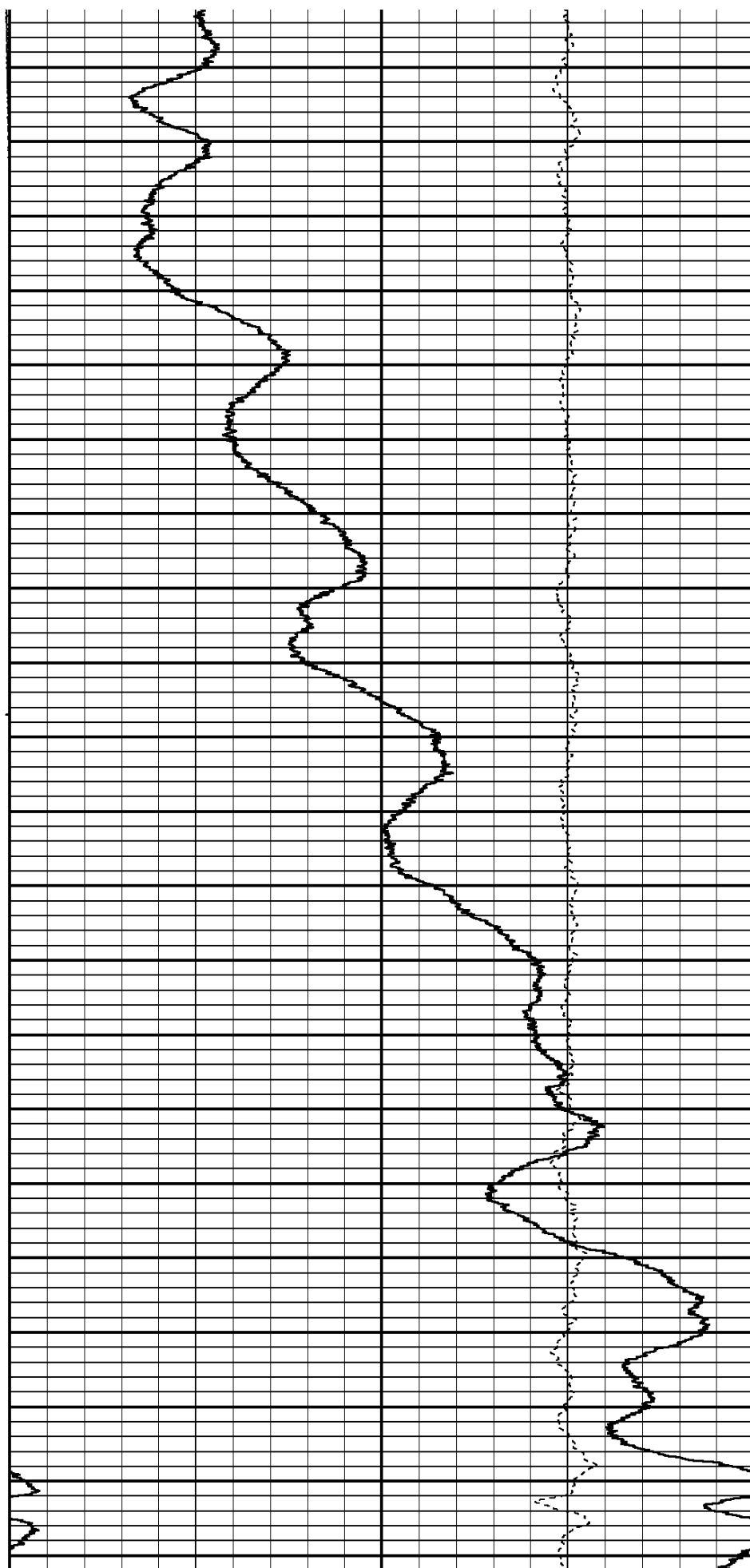
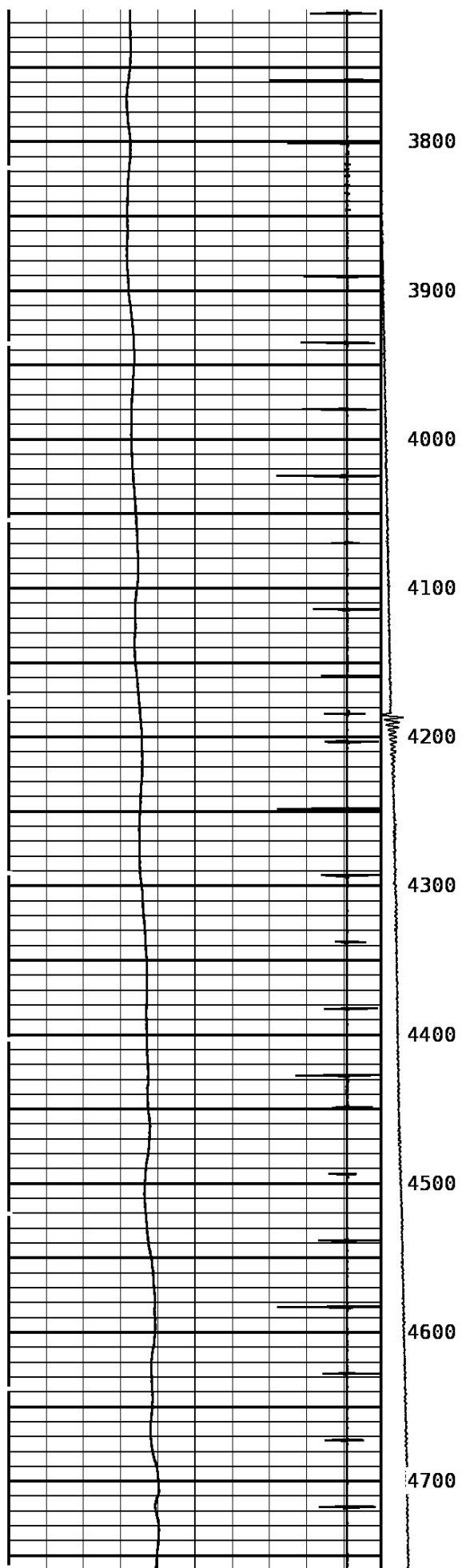

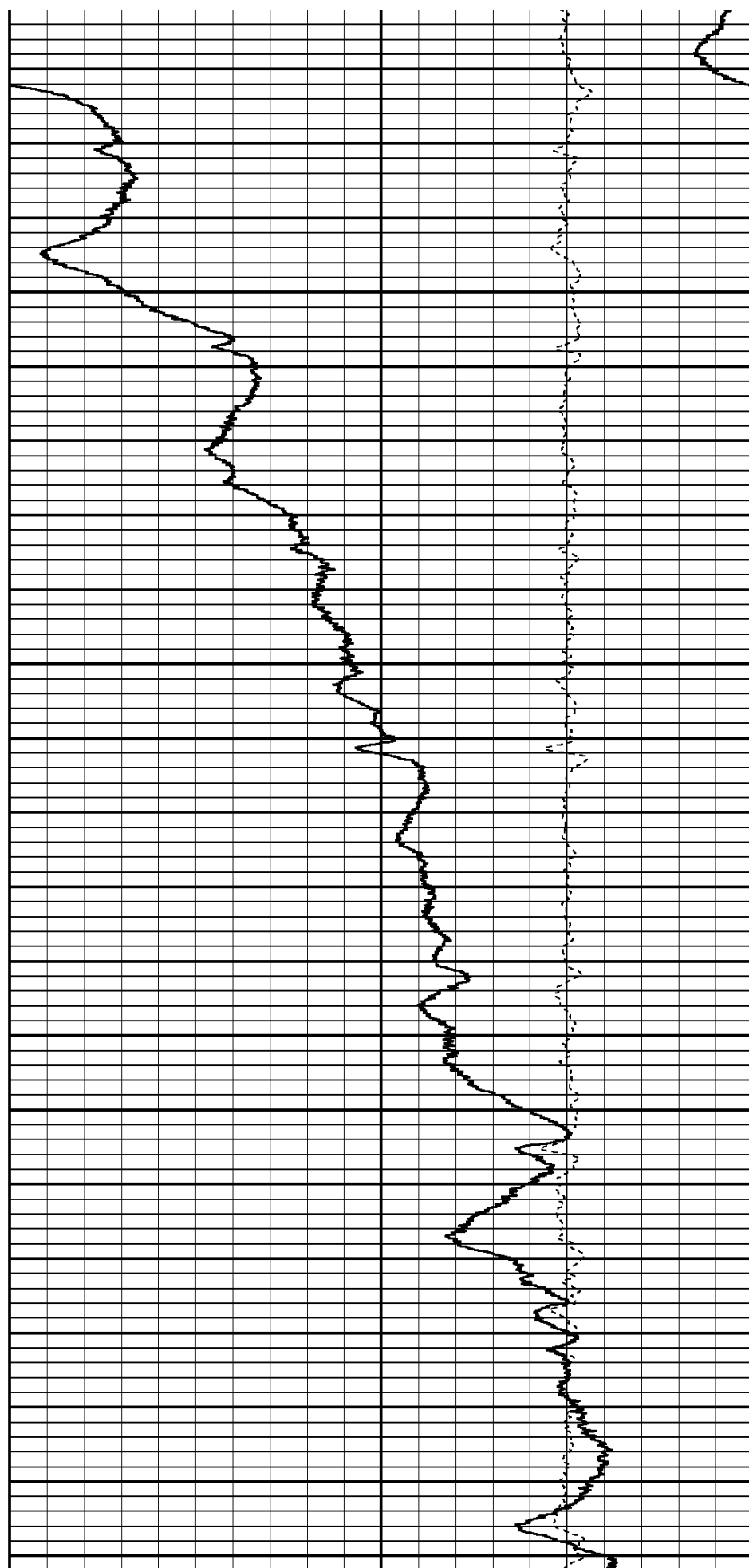
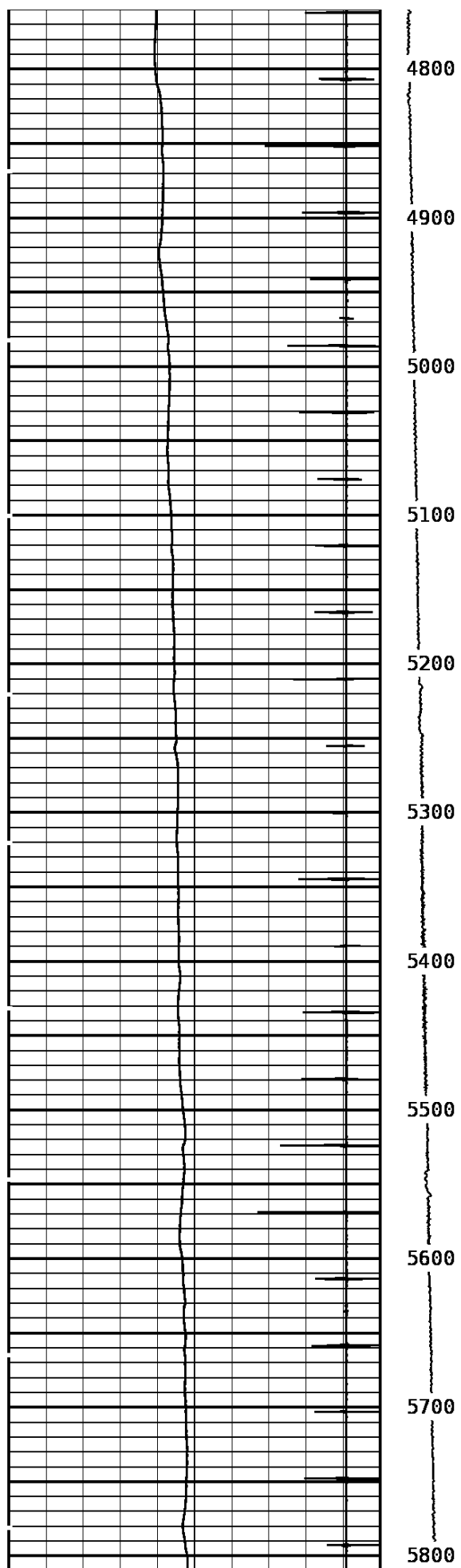

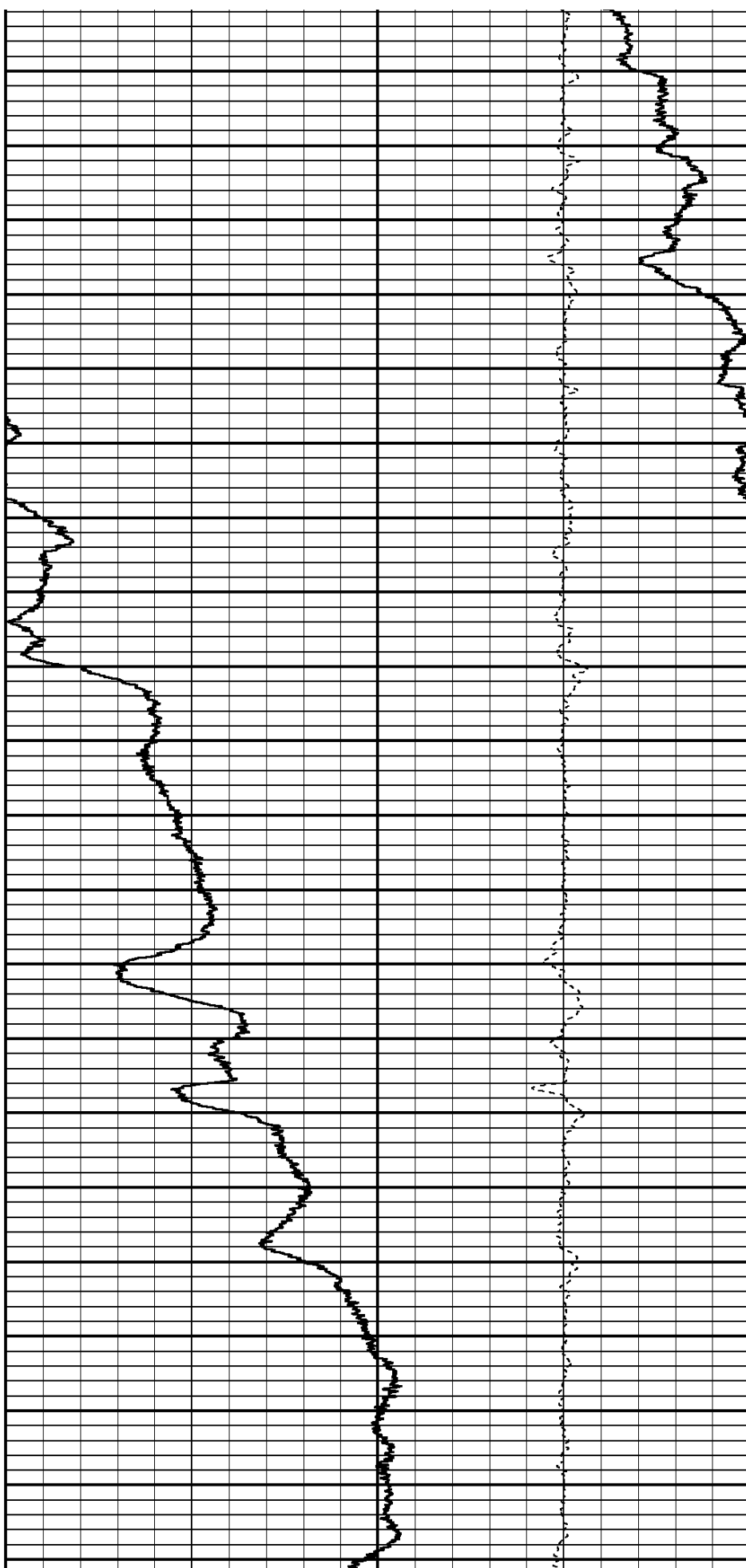
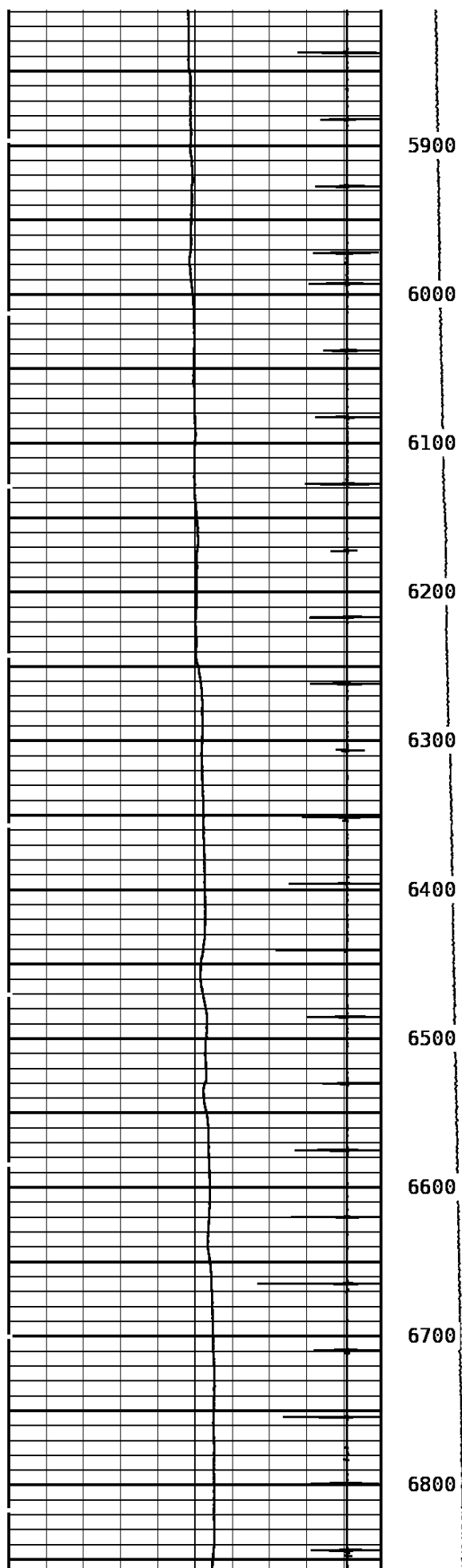

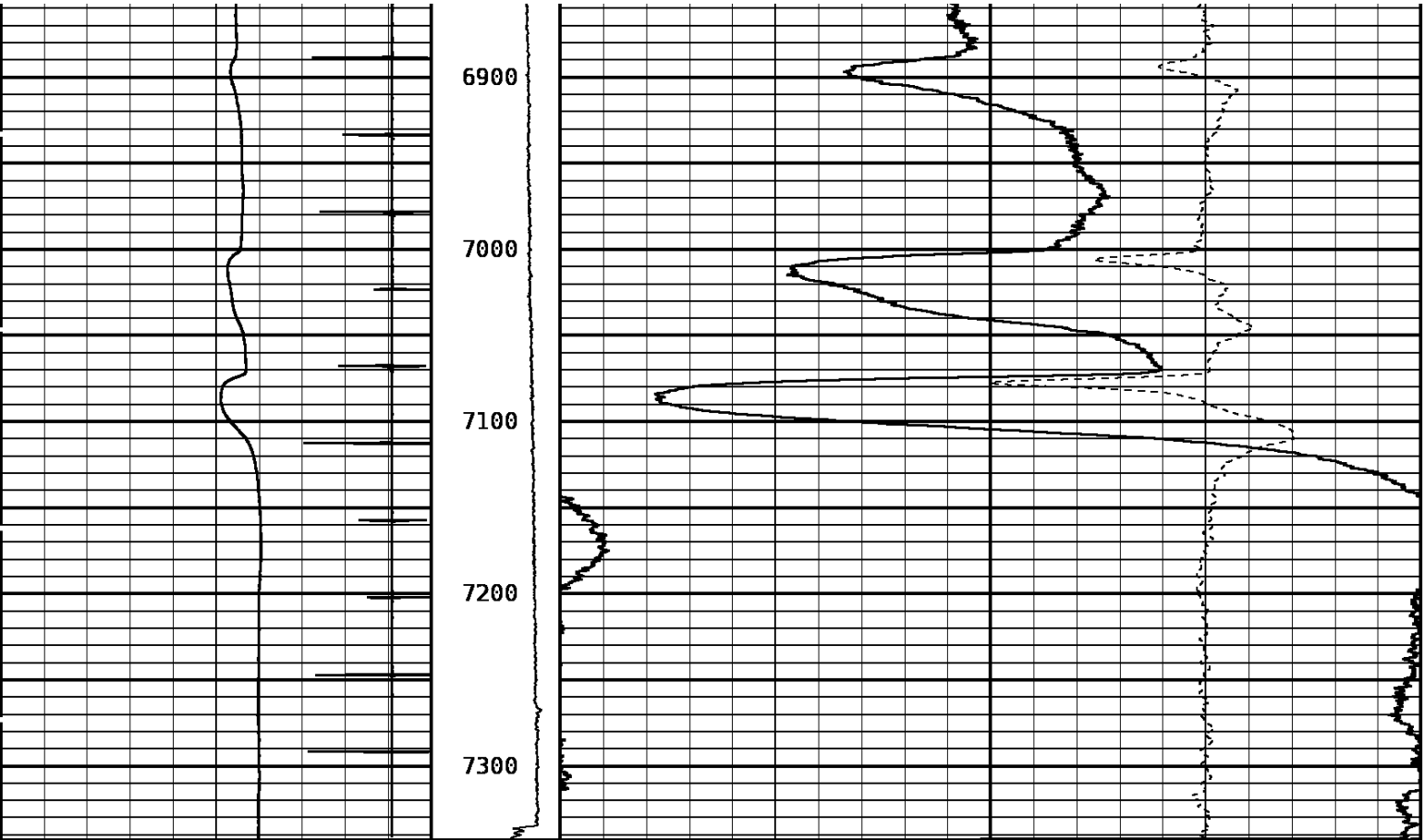

TEMPERATURE			Tension	AMP. TEMPERATURE		
60.0	DegreesFarenheit	260.0	1000 LBS	0.0	DegreesFarenheit	20.0
Collar Locator					DELTA TEMPERATURE	
-8000.0	Millivolts	800.0			-1.500	DegF/Foot 1.500

START DEPTH: 7343.3 DIRECTION: UP DATE: 01/09/2011 TIME: 05:41 MODE: TRACE PLAYBACK

176810 TEMPMP

MAIN PASS

DEPTH SCALE: 1":100' VERSION: 80214133R"

DEPTH SCALE: 5":100' VERSION: 80214133R"

MERGED PASS

176810 FLIP

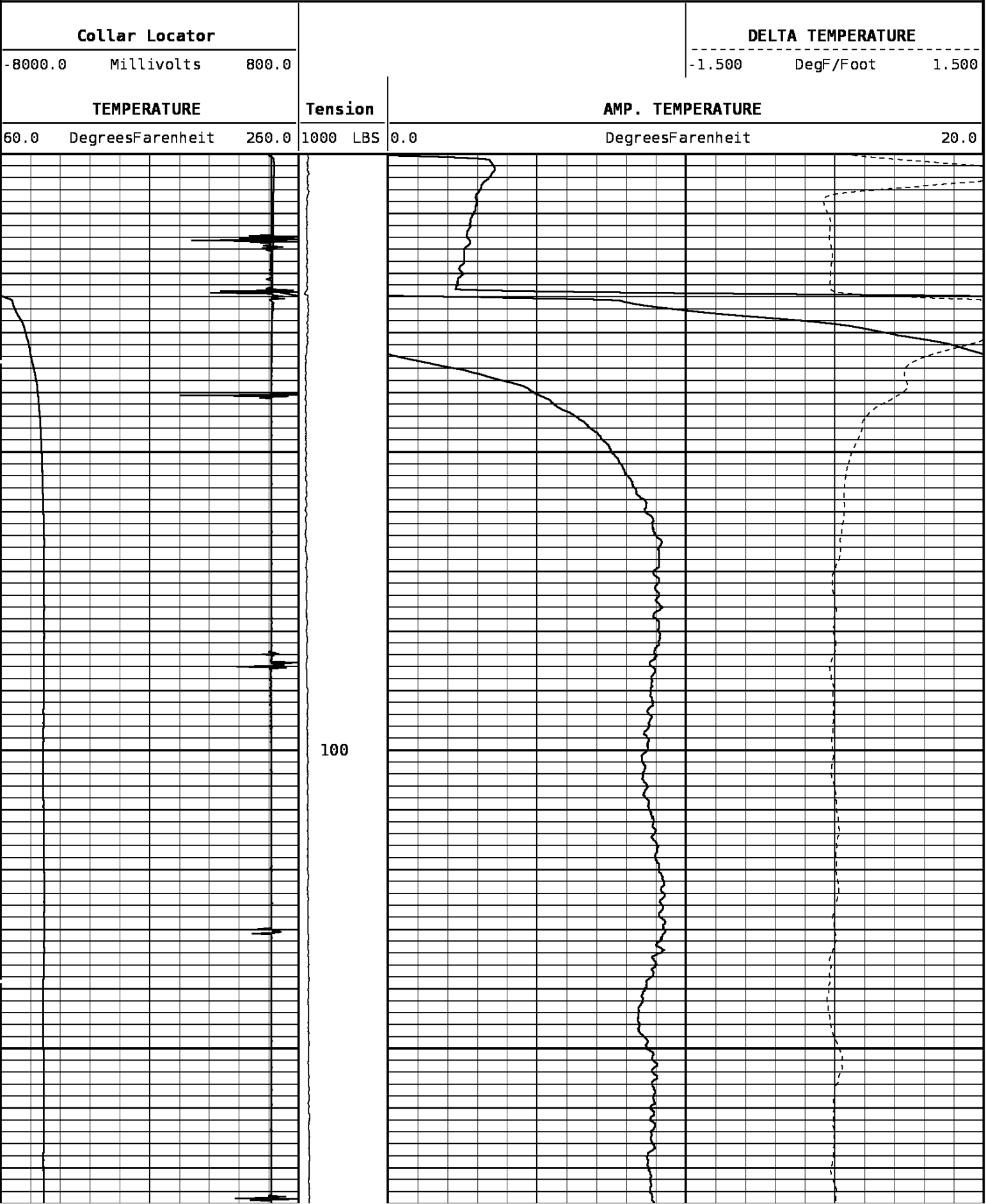

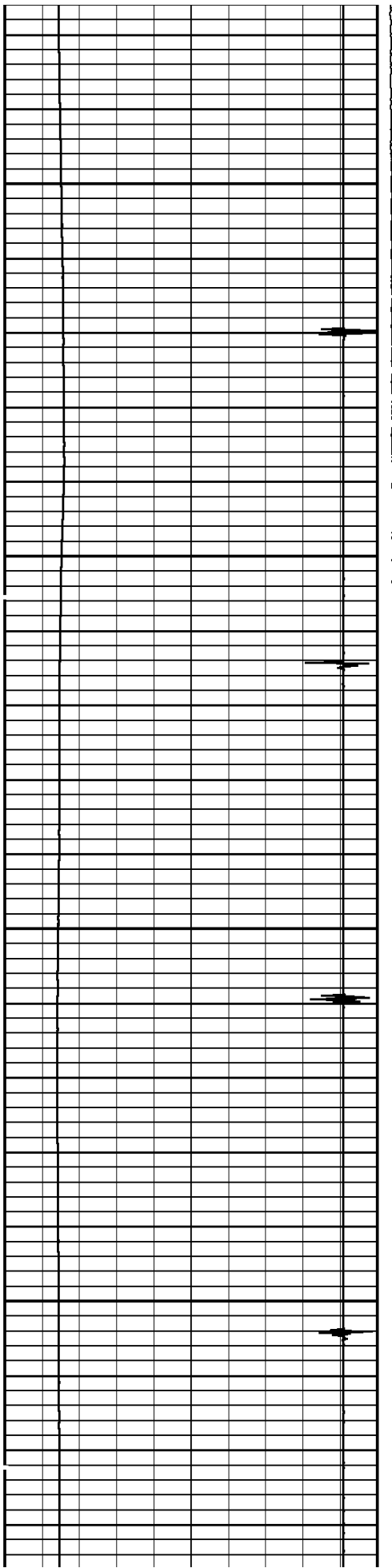

200

300

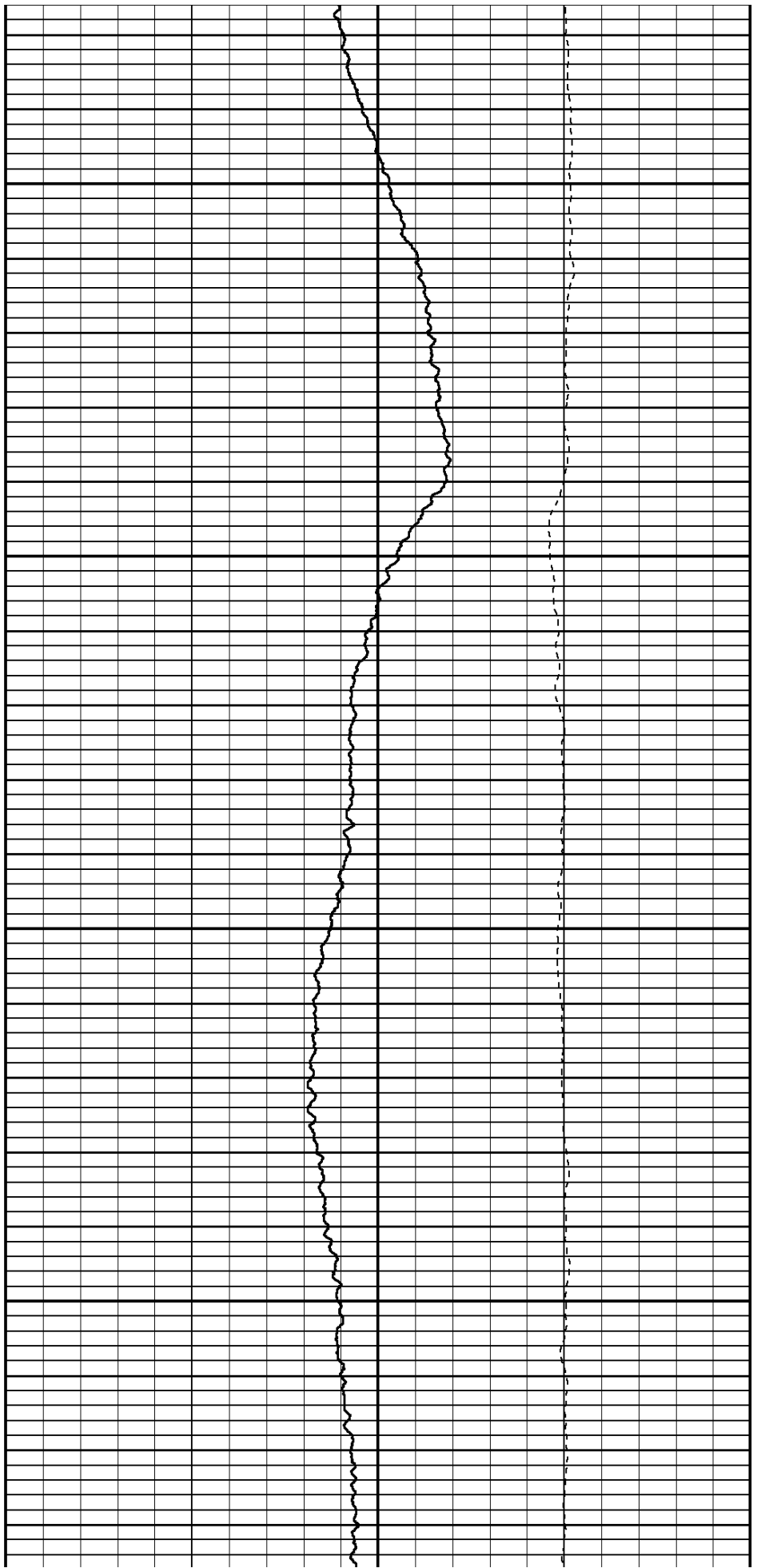

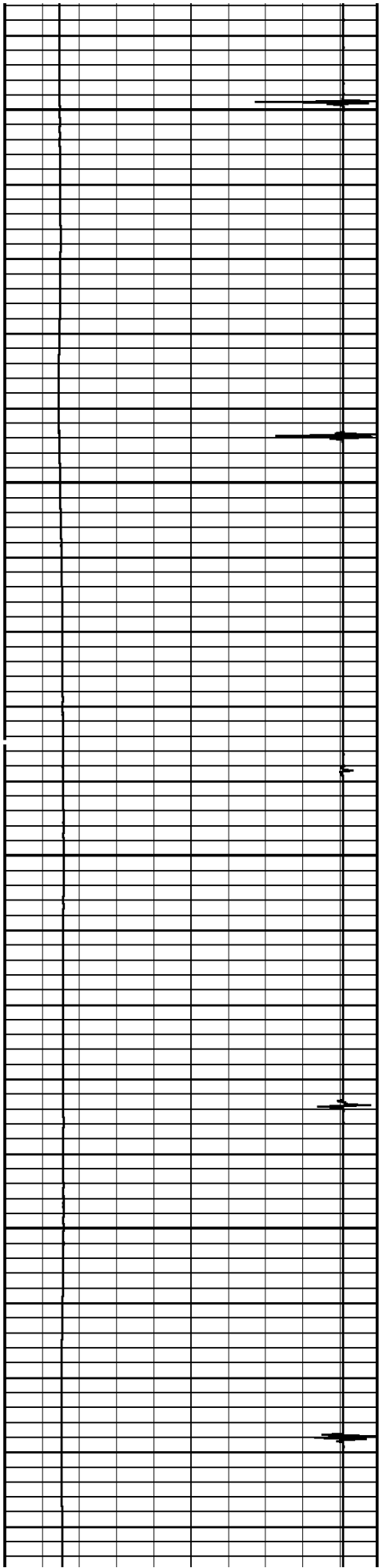

400

500

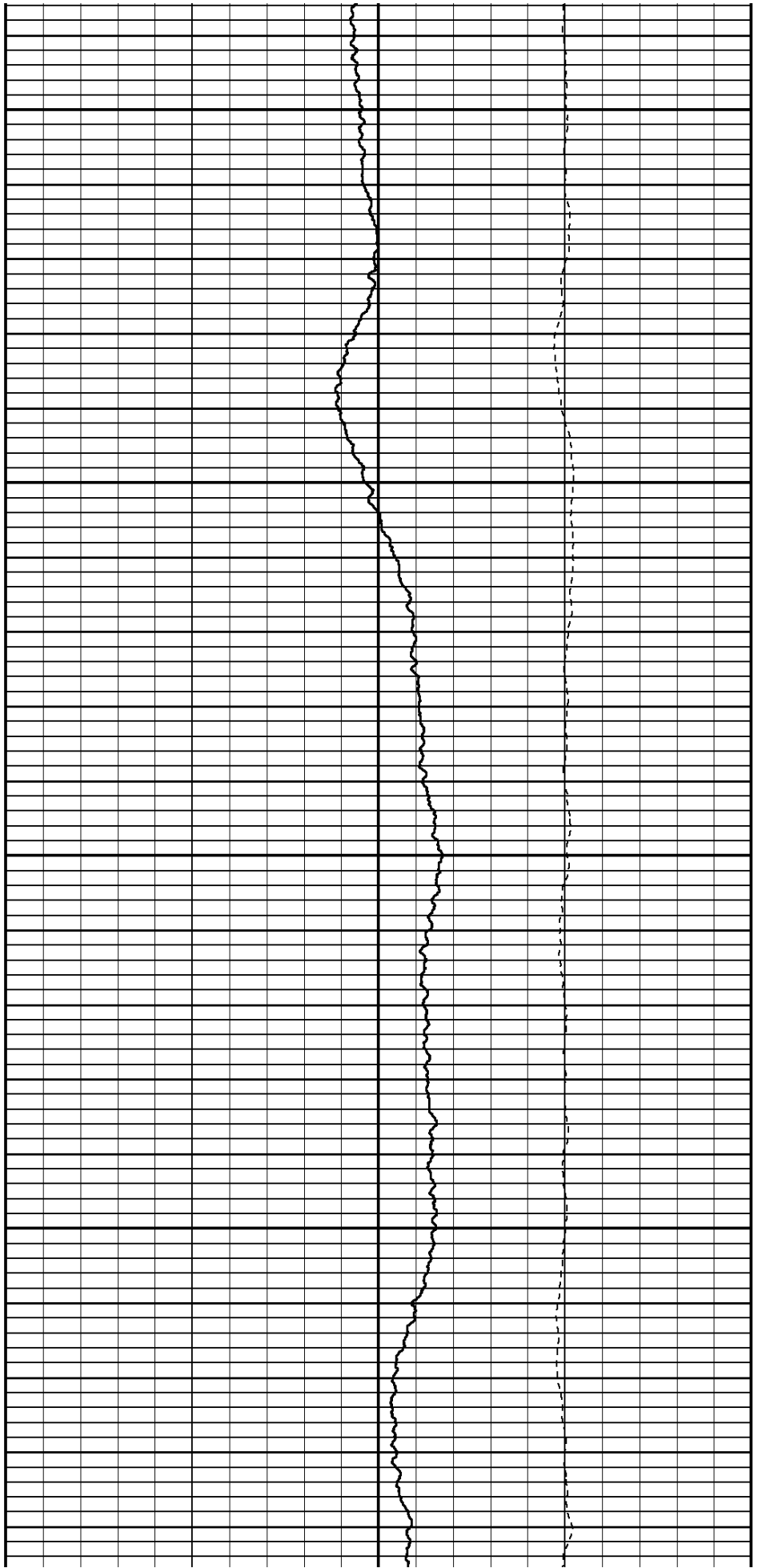

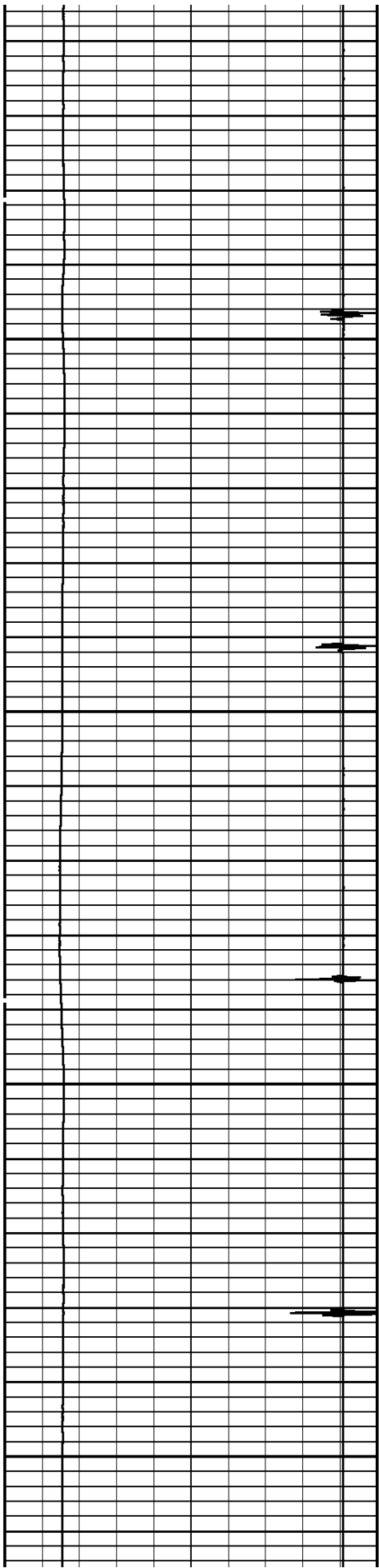

900

1000

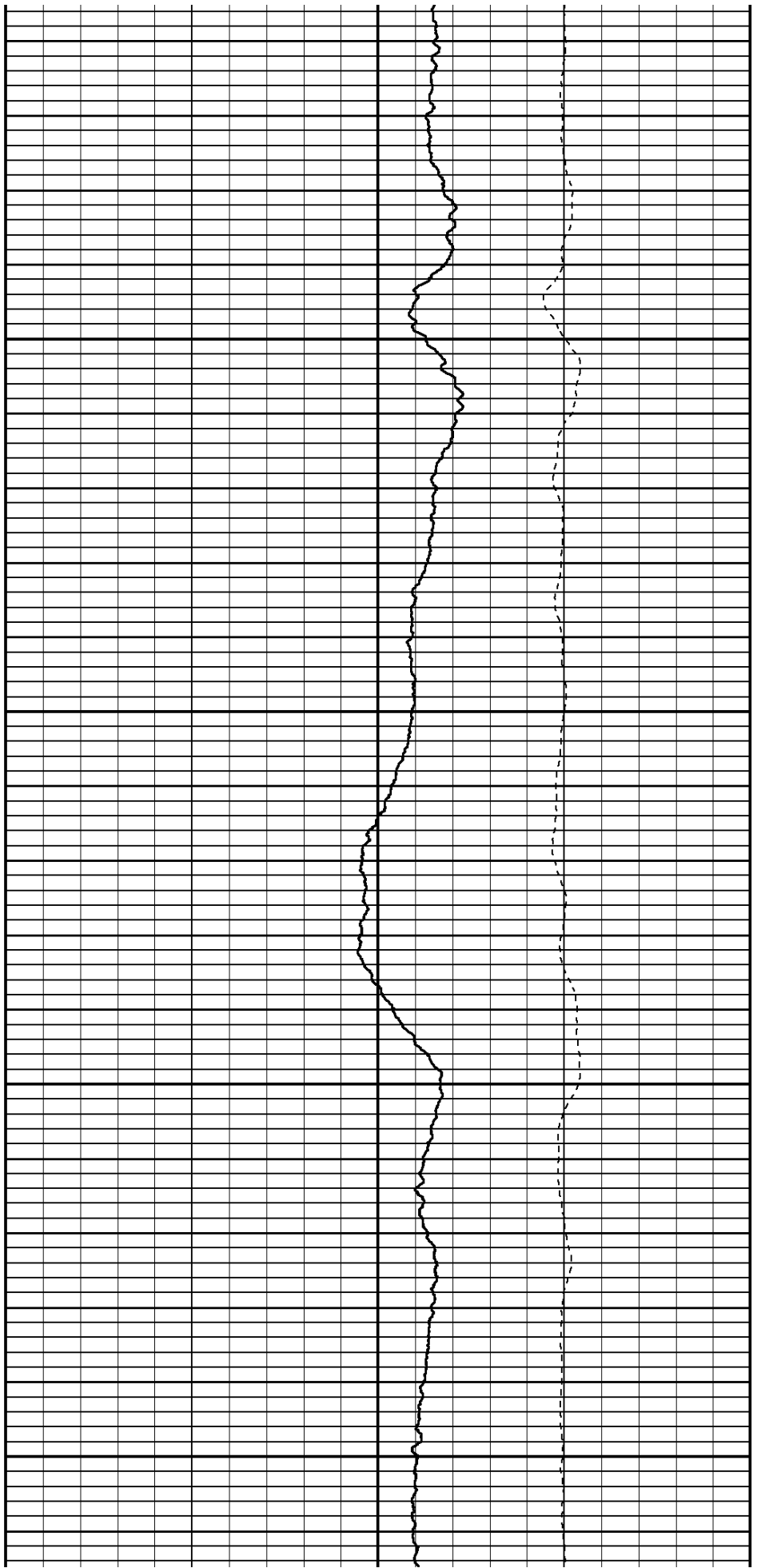

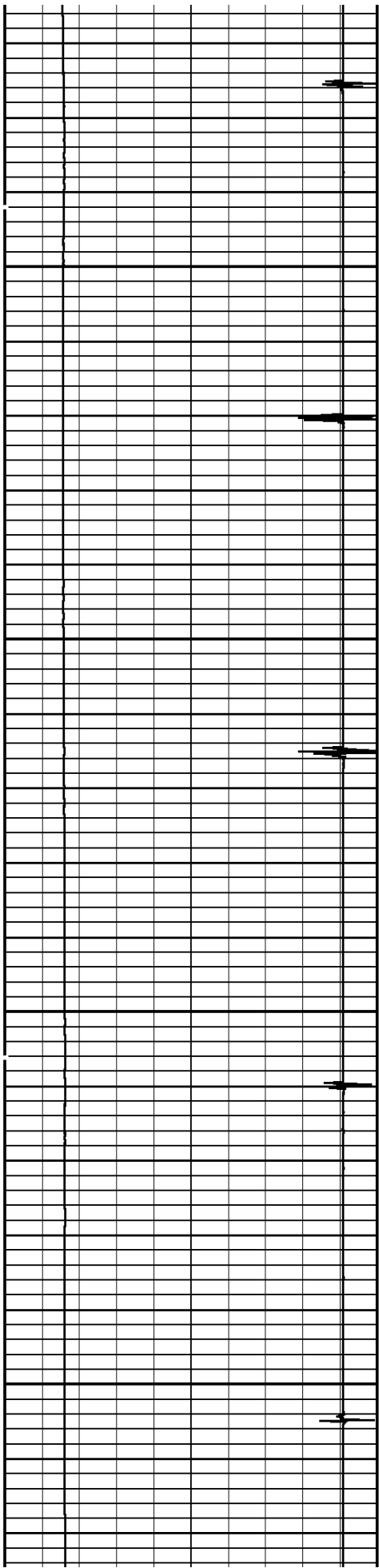

1100

1200

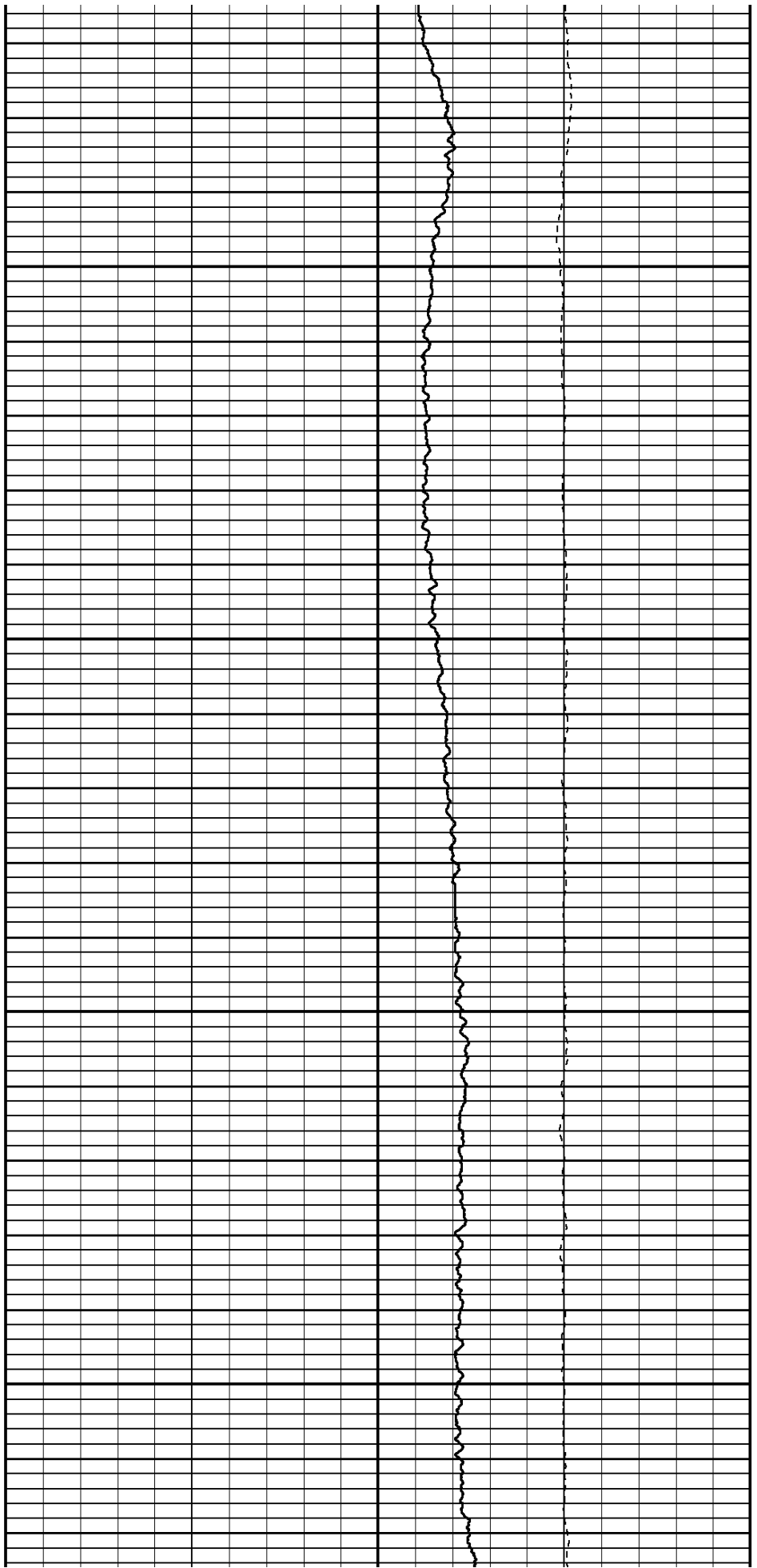

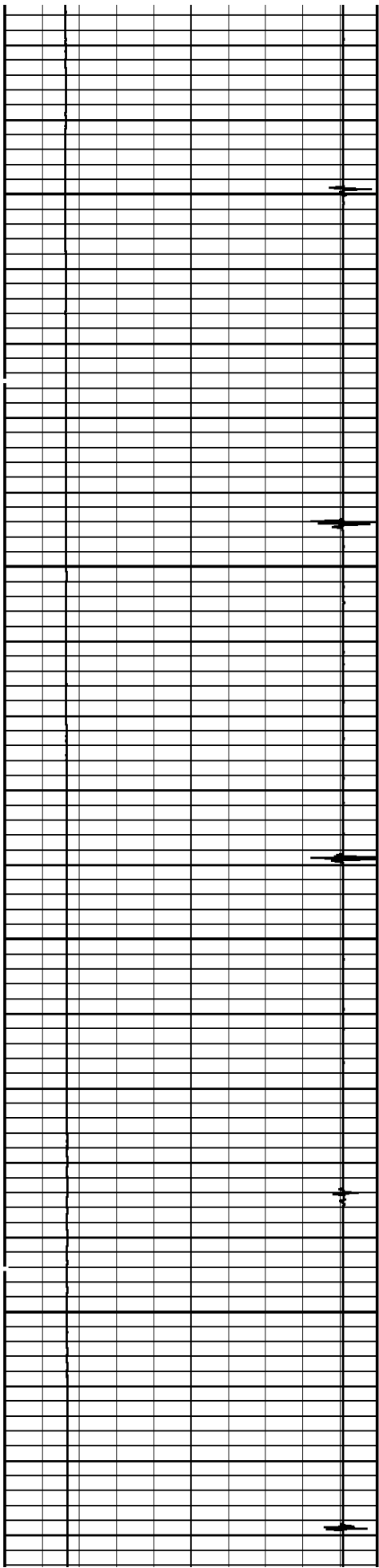

1300

1400

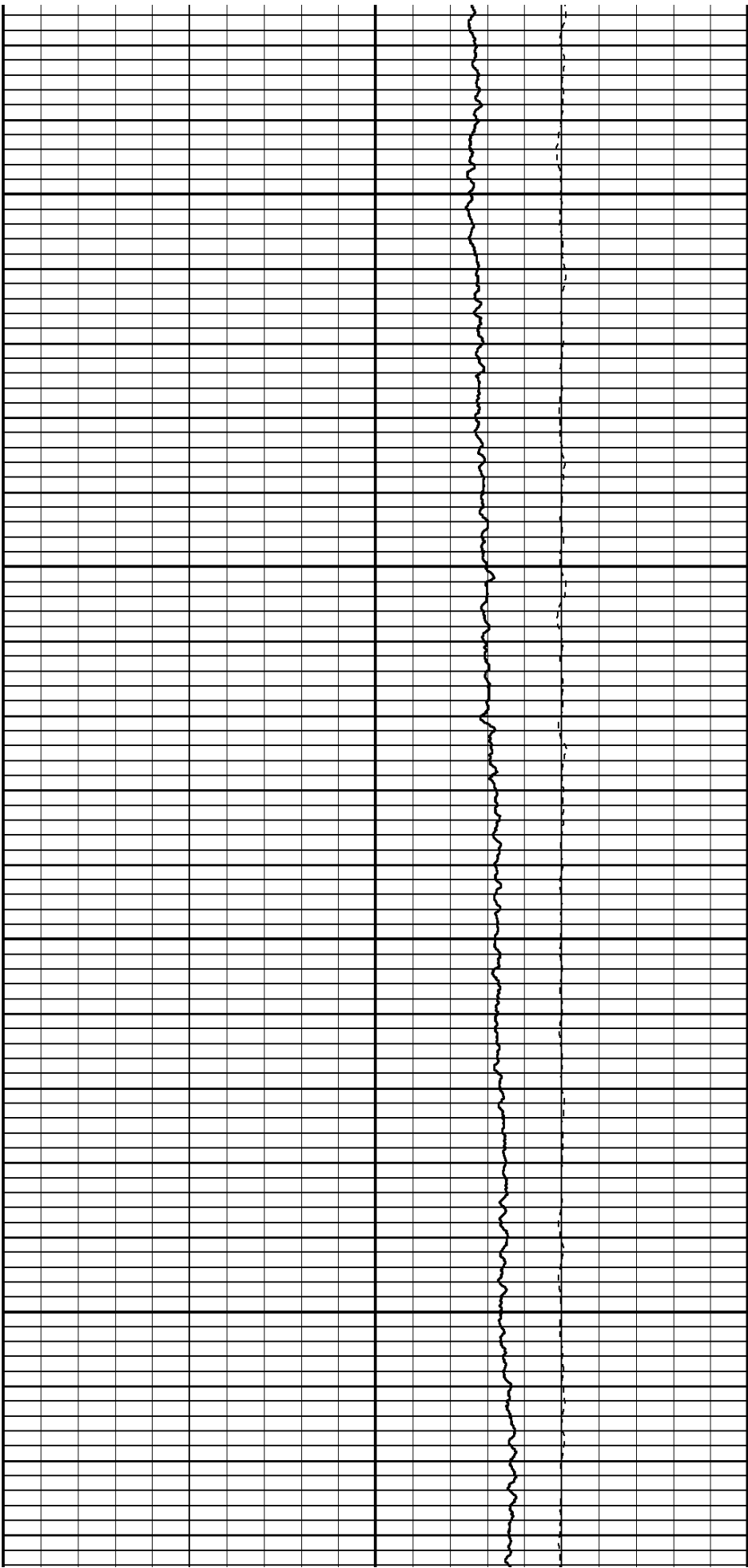

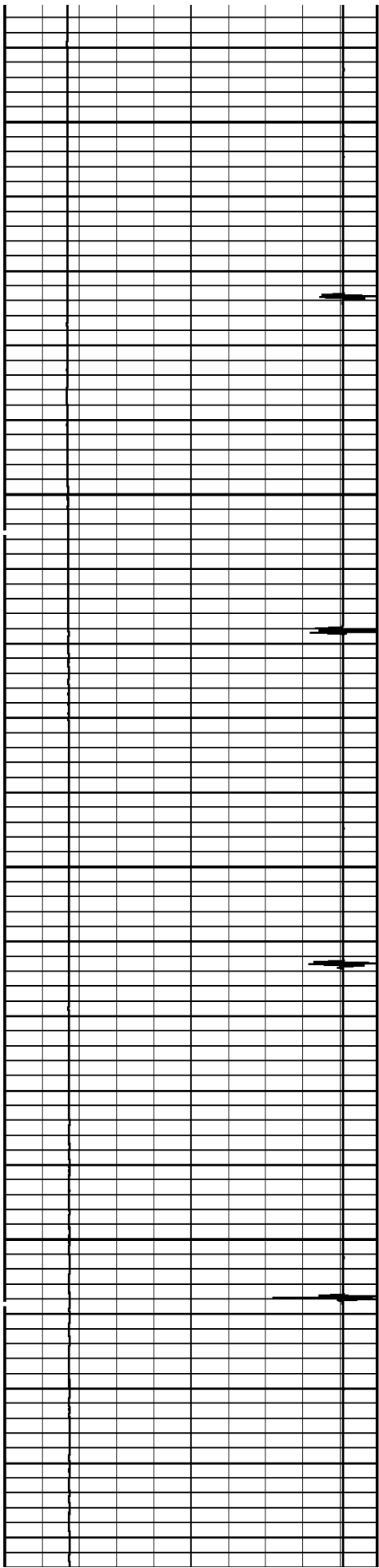

1500

1600

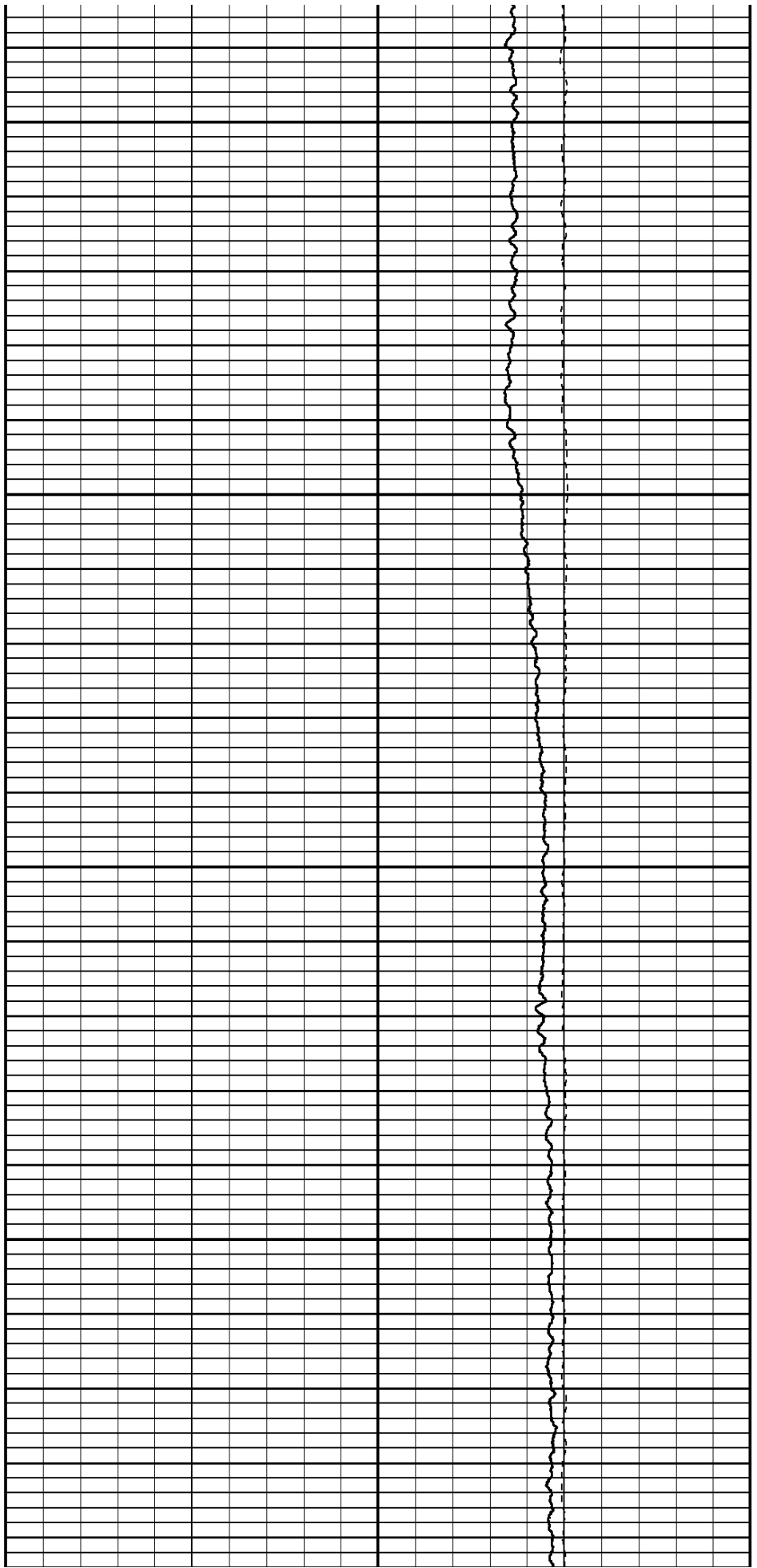

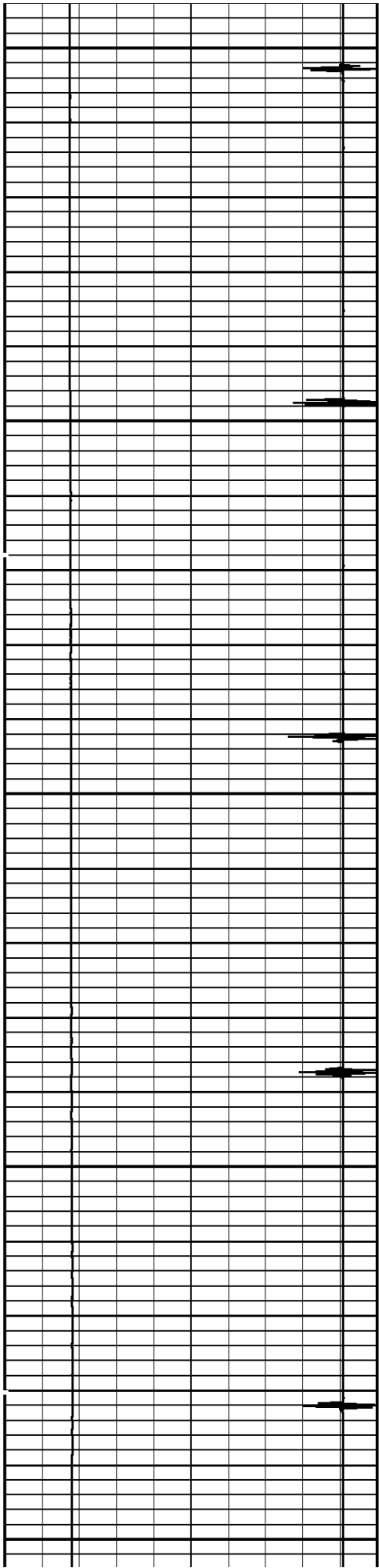

1700

1800

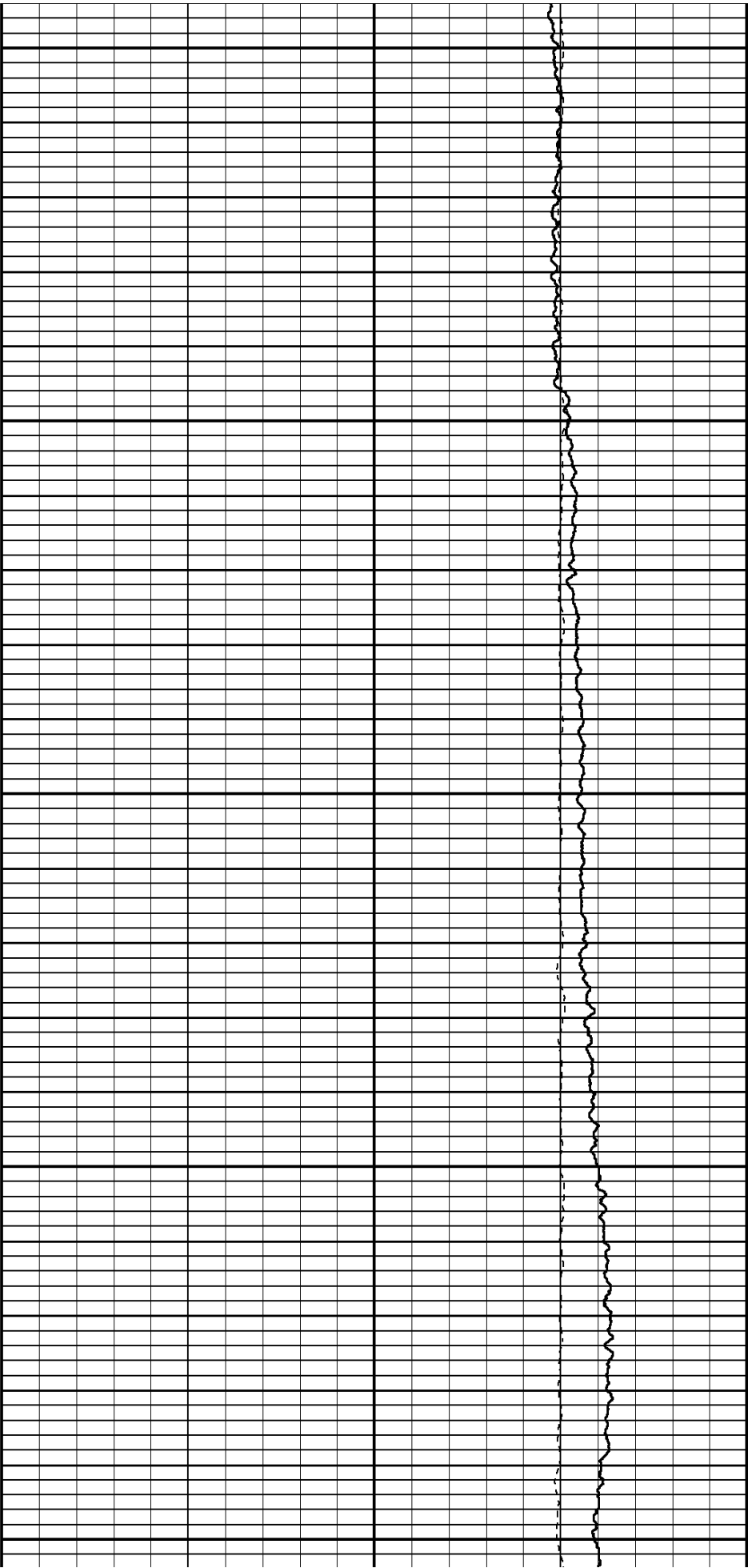

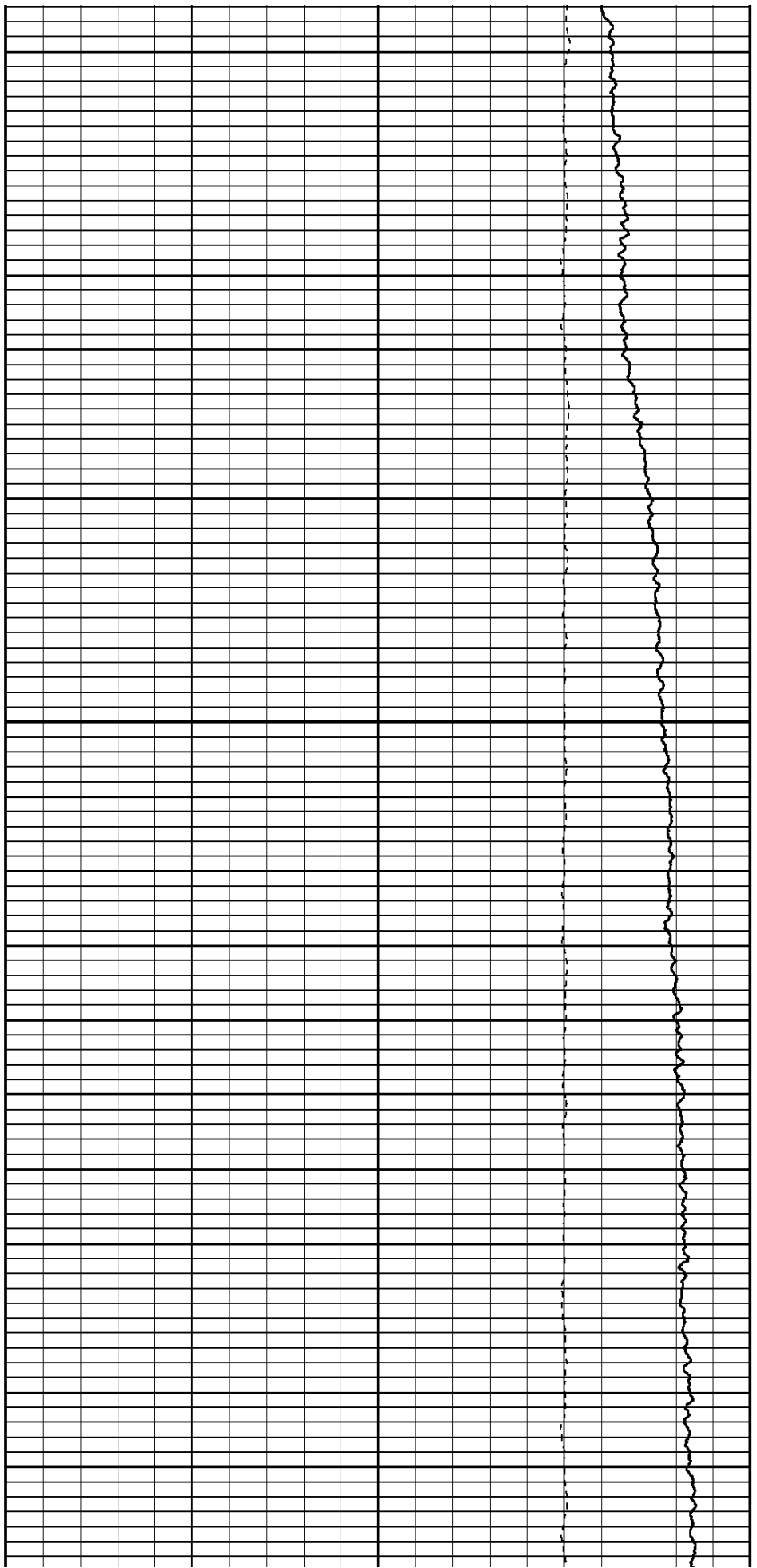
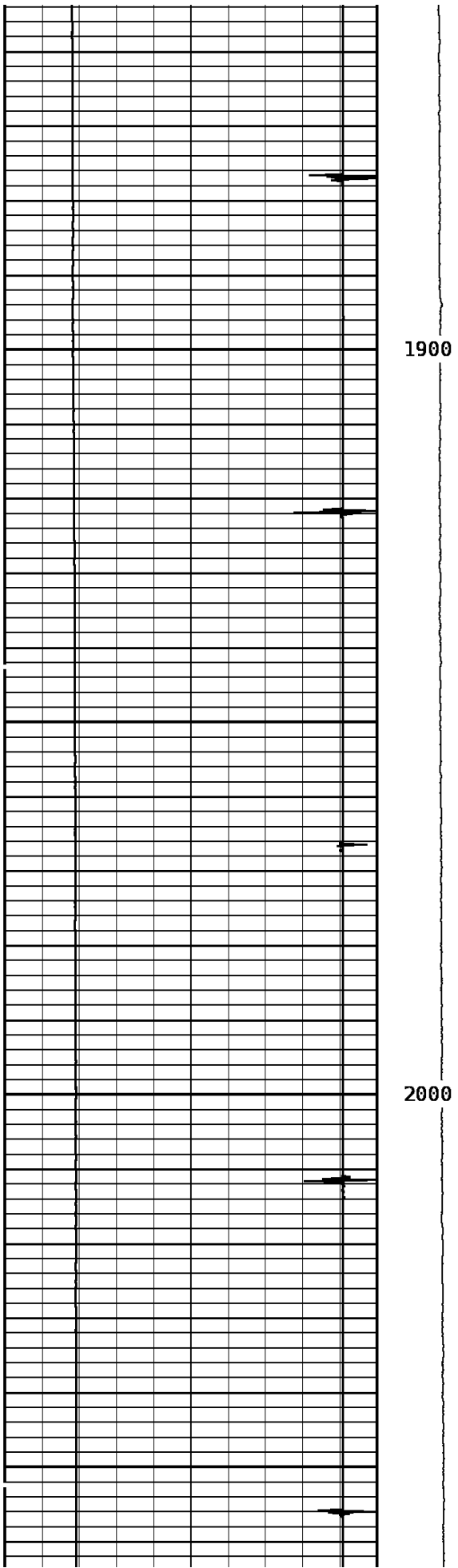

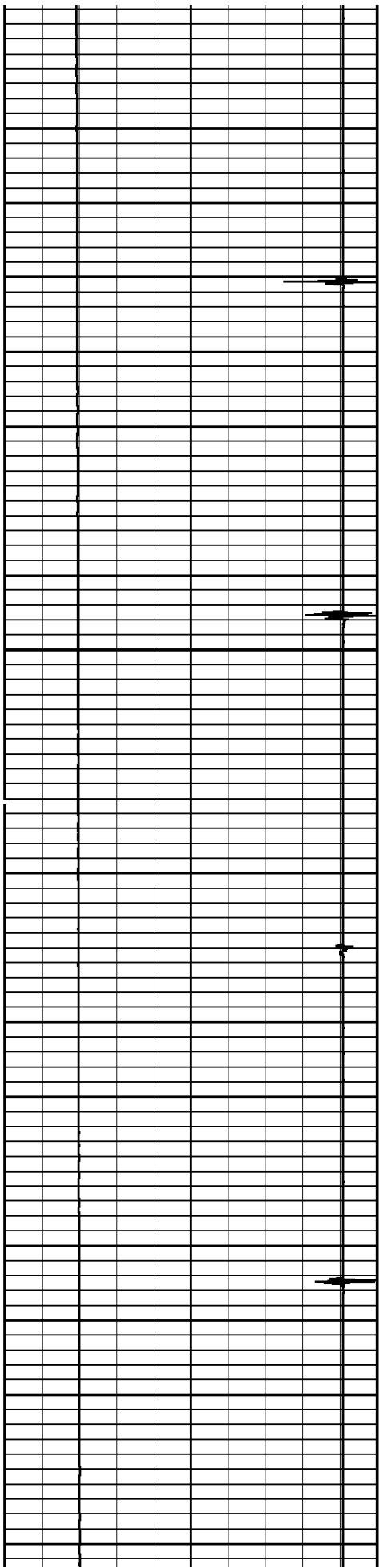

2100

2200

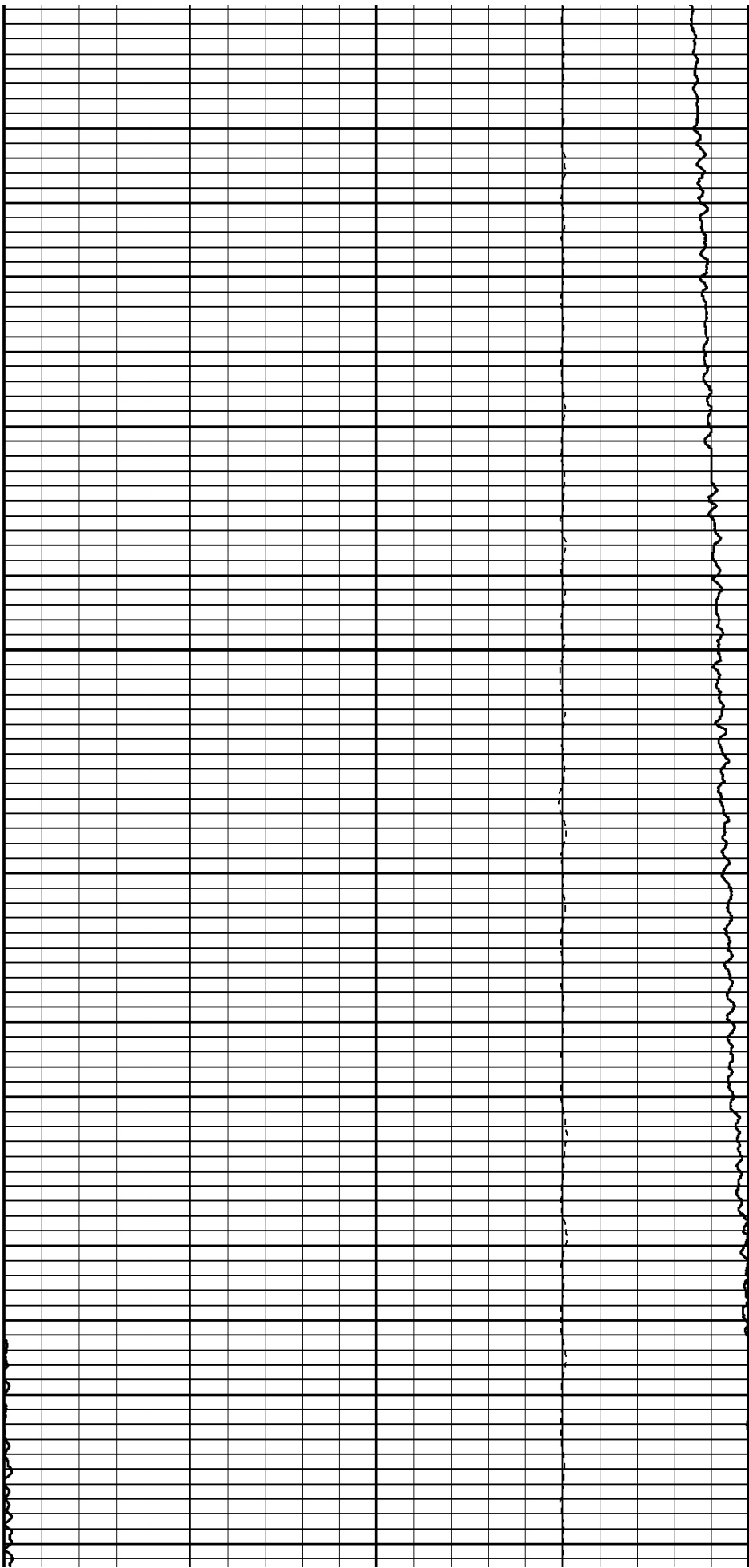

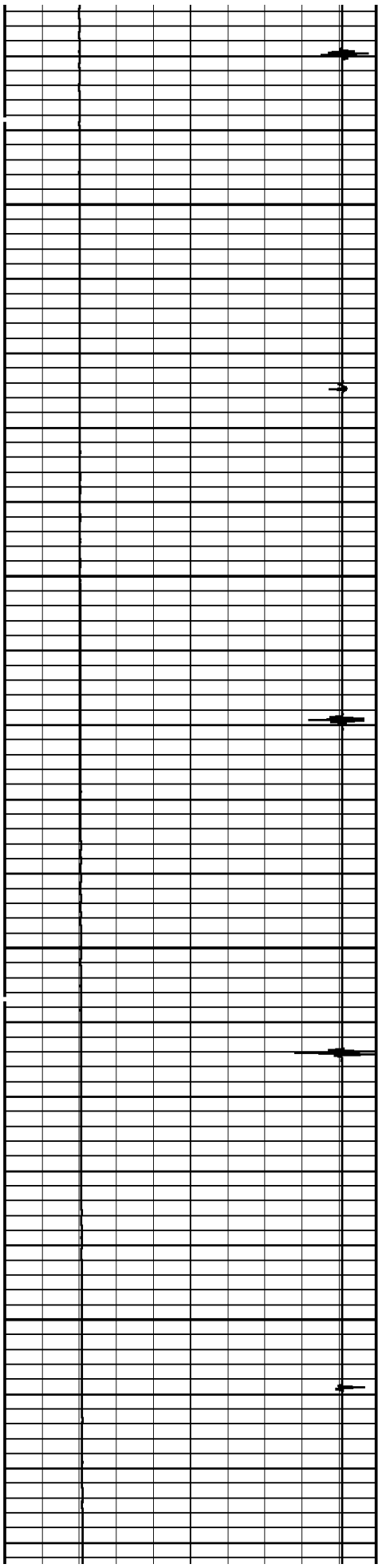

2300

2400

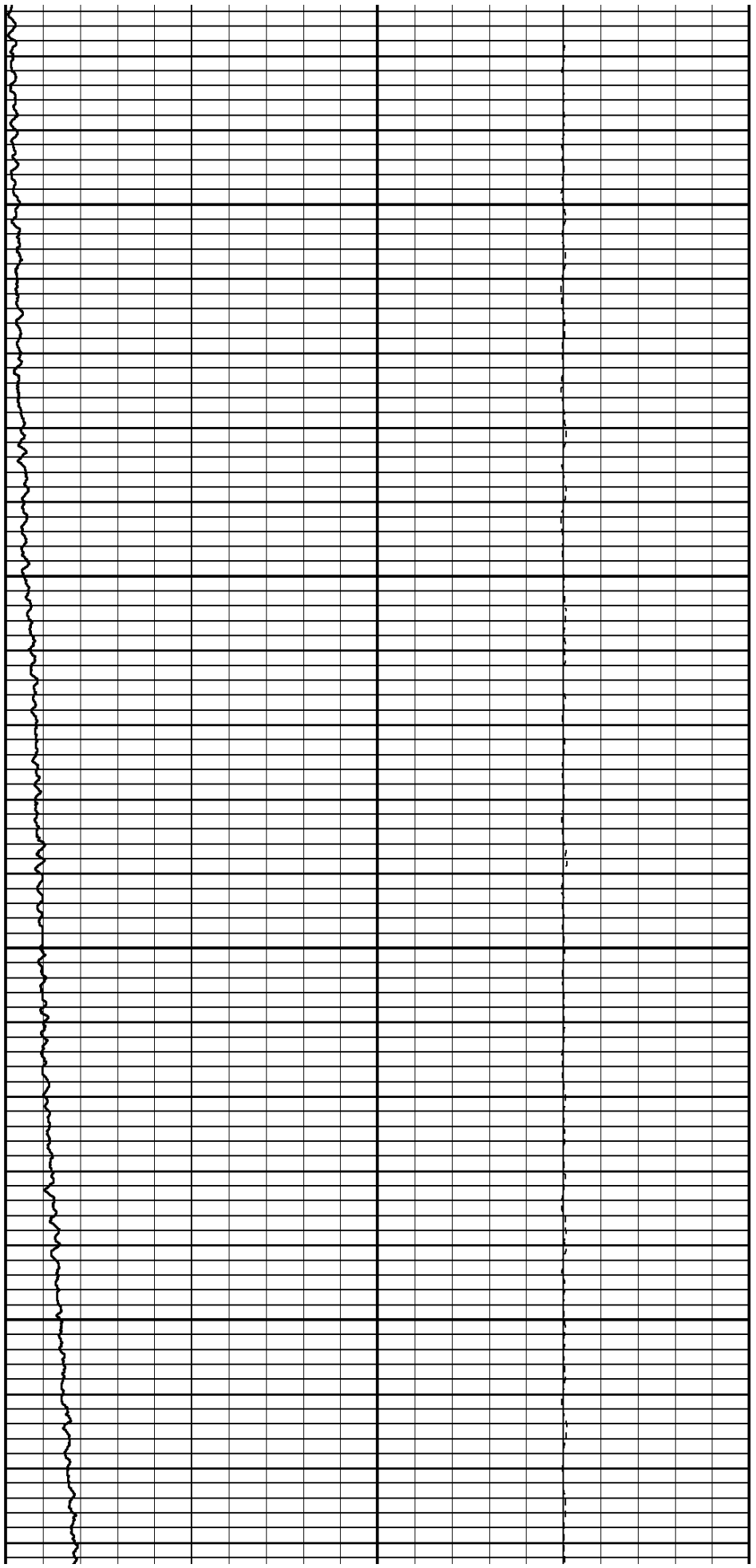

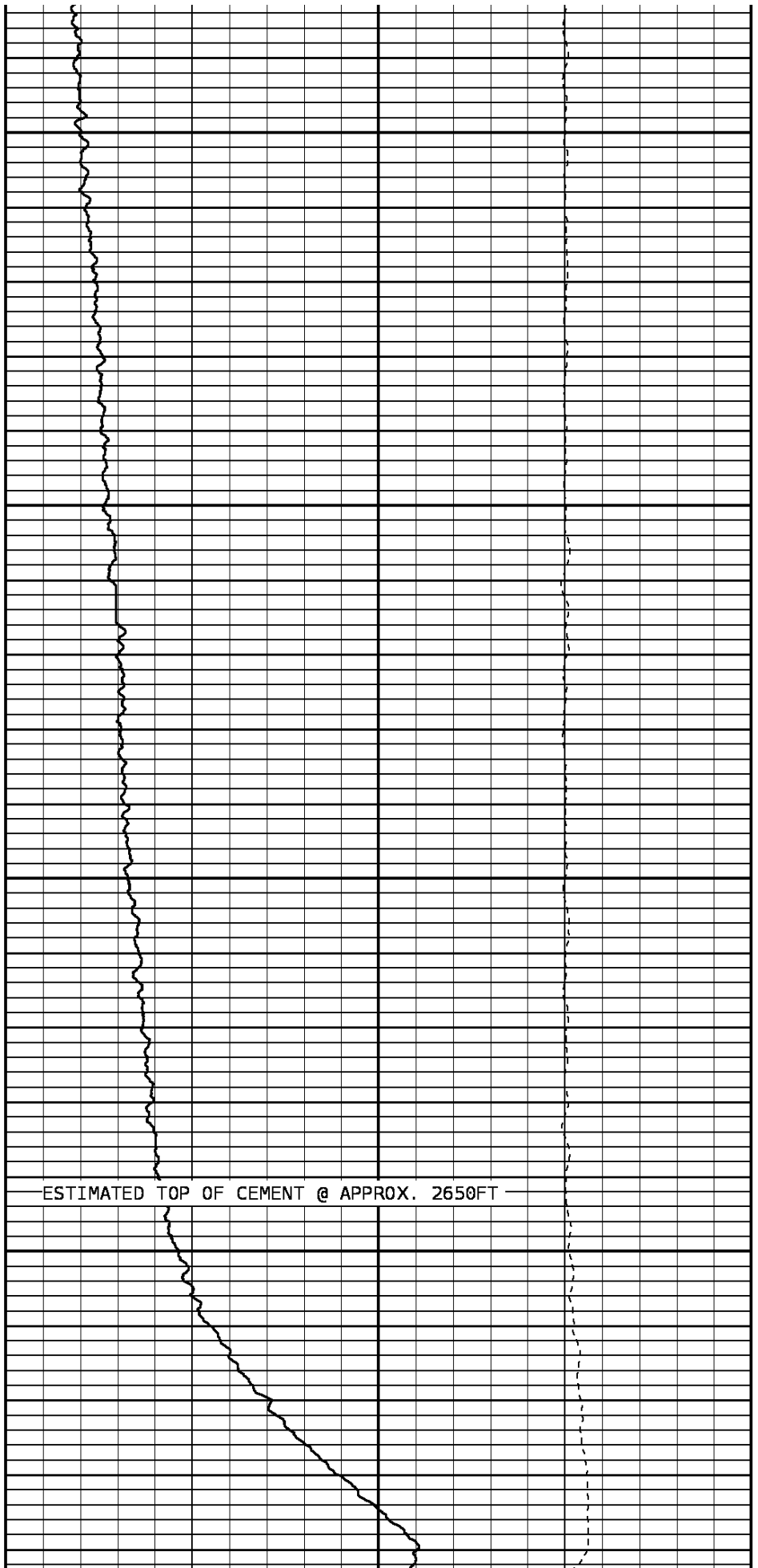
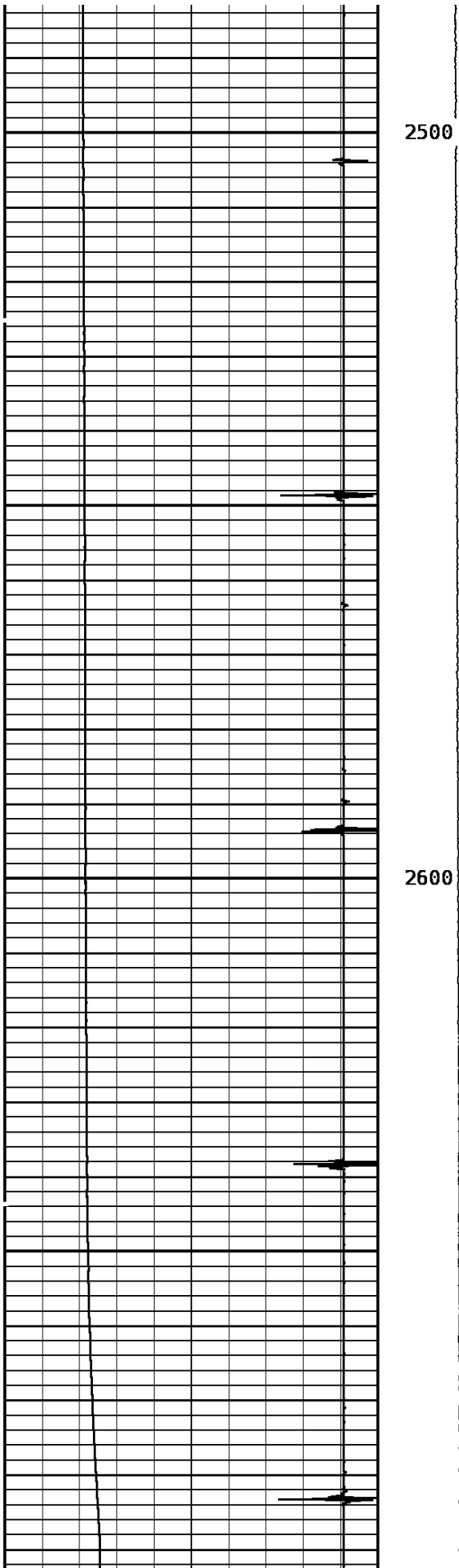

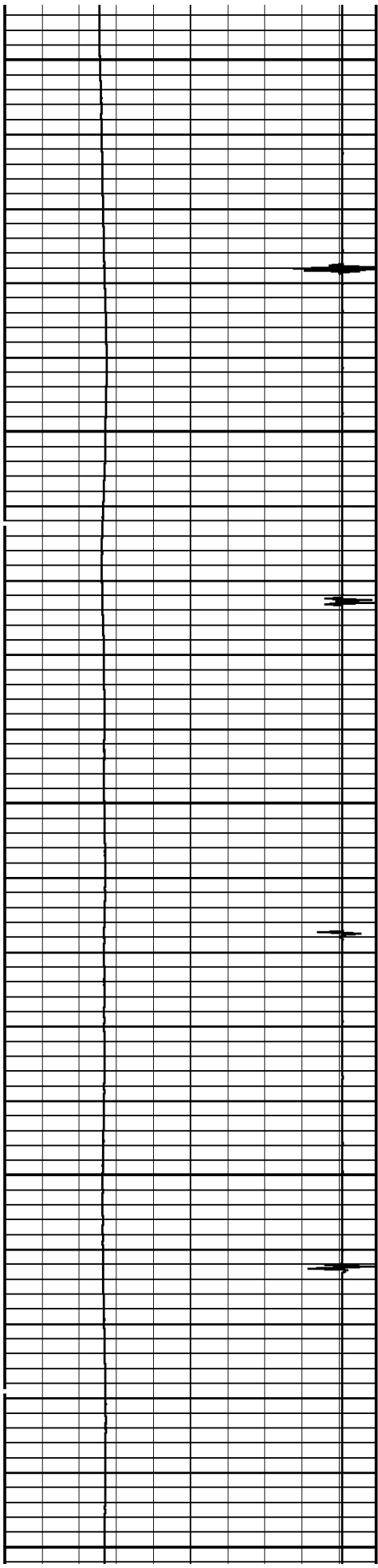

2700

2800

2900

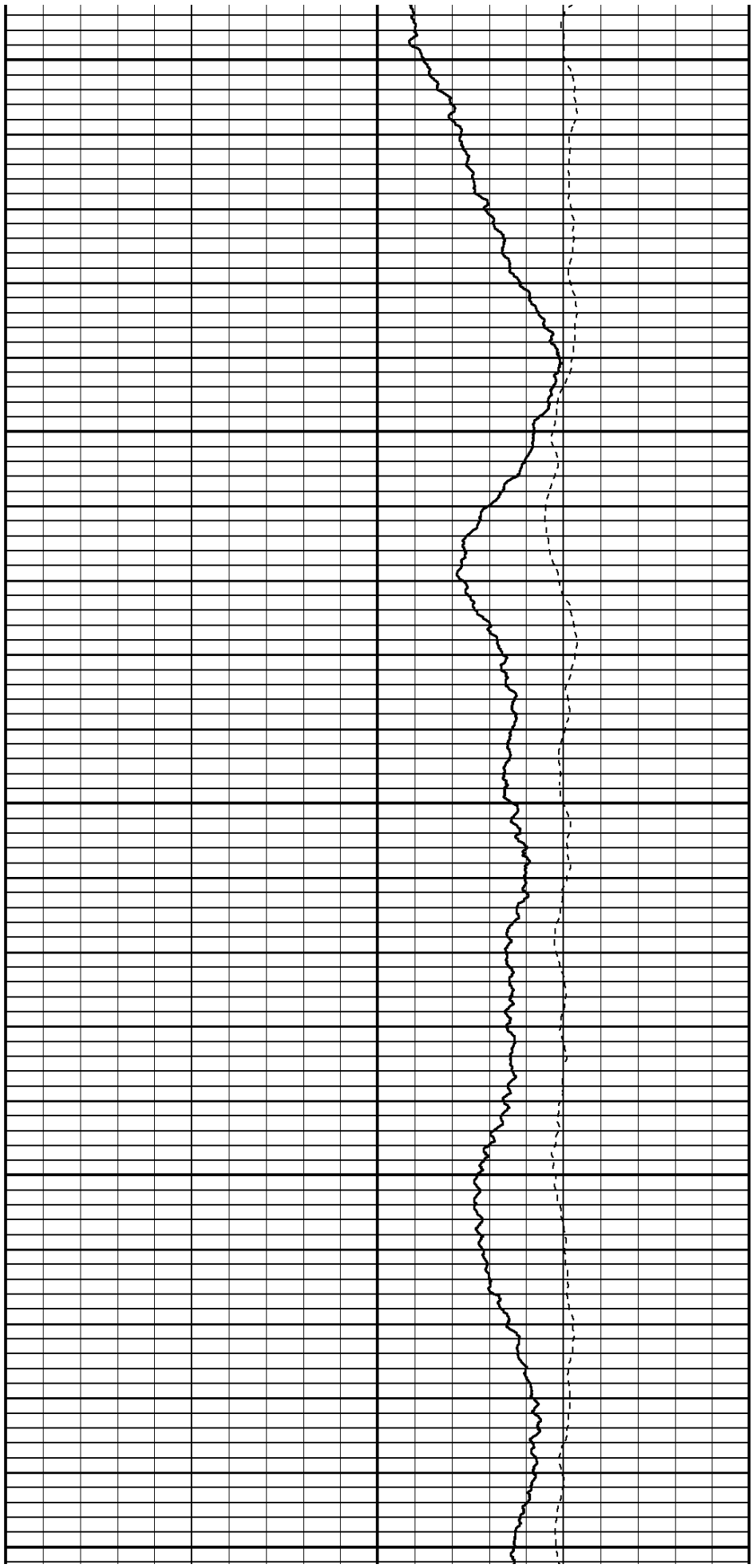

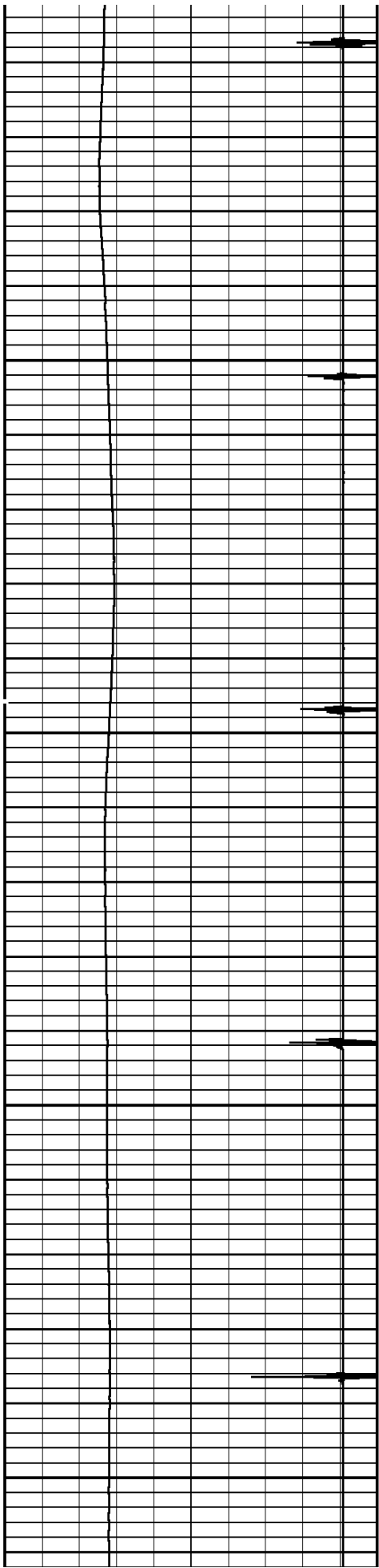

3000

3100

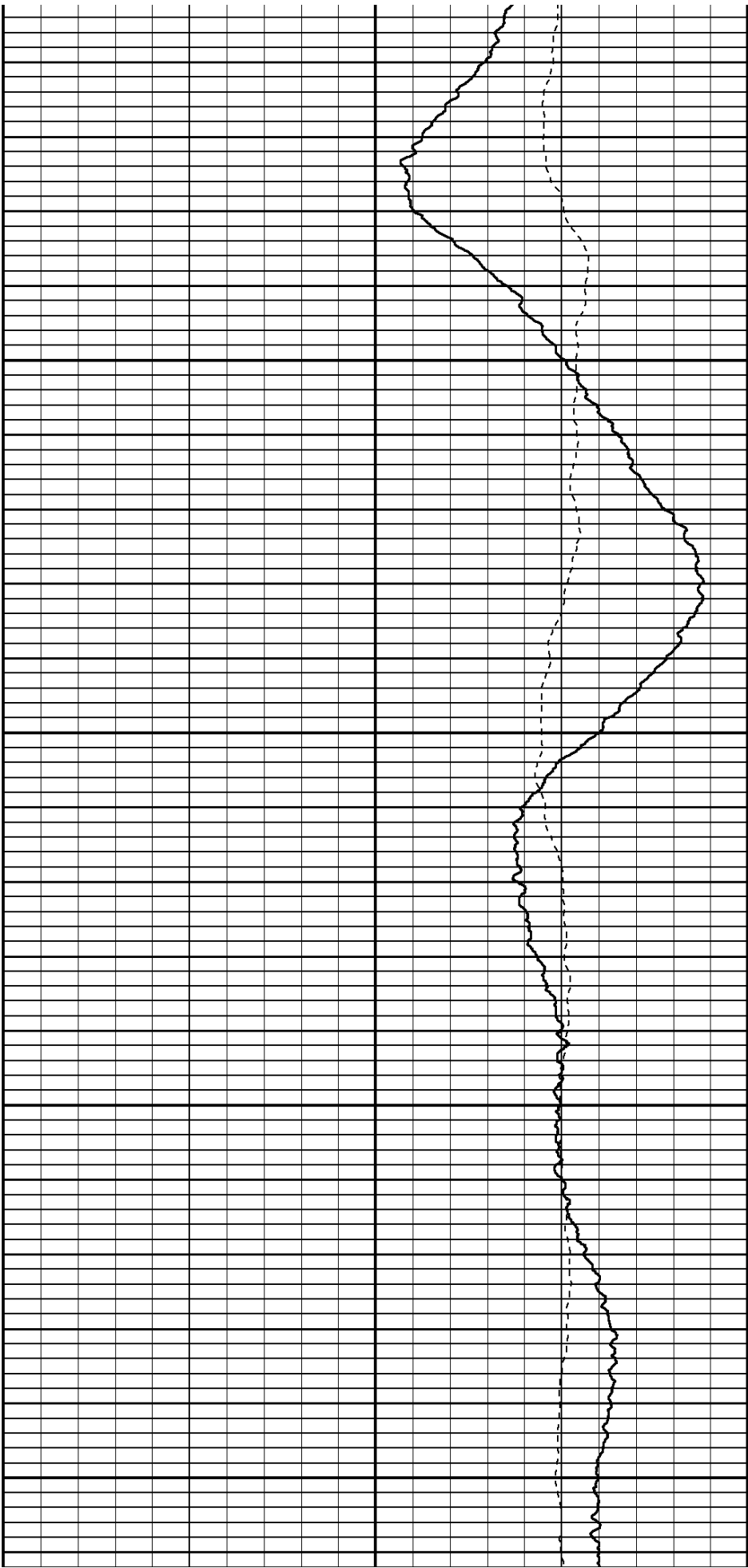

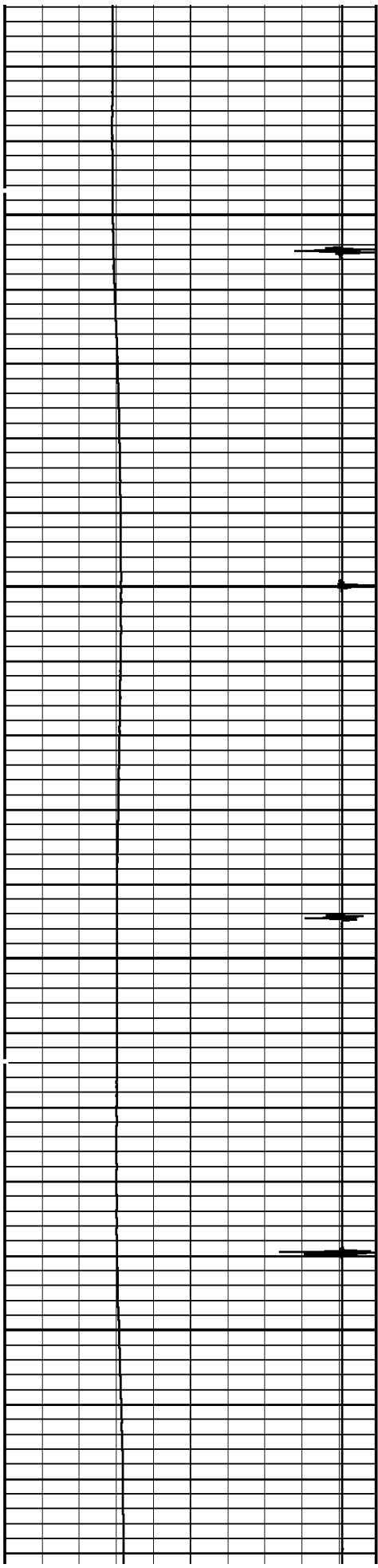

3400

3500

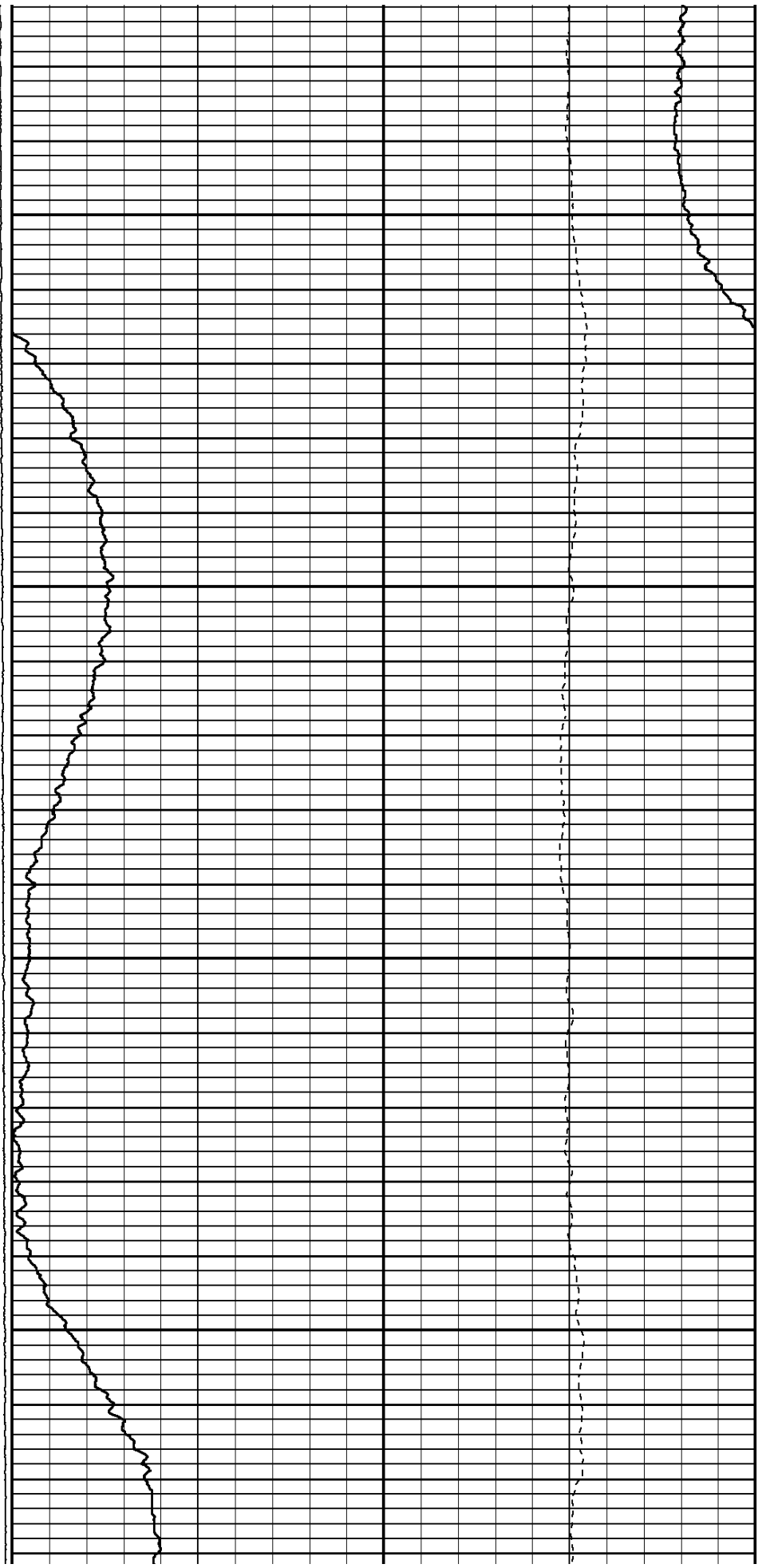

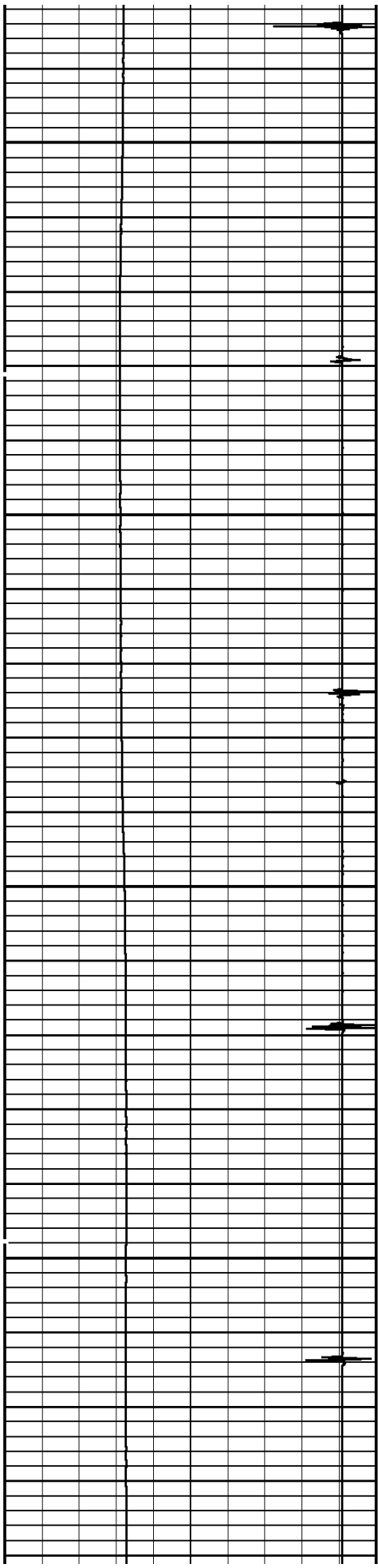

3600

3700

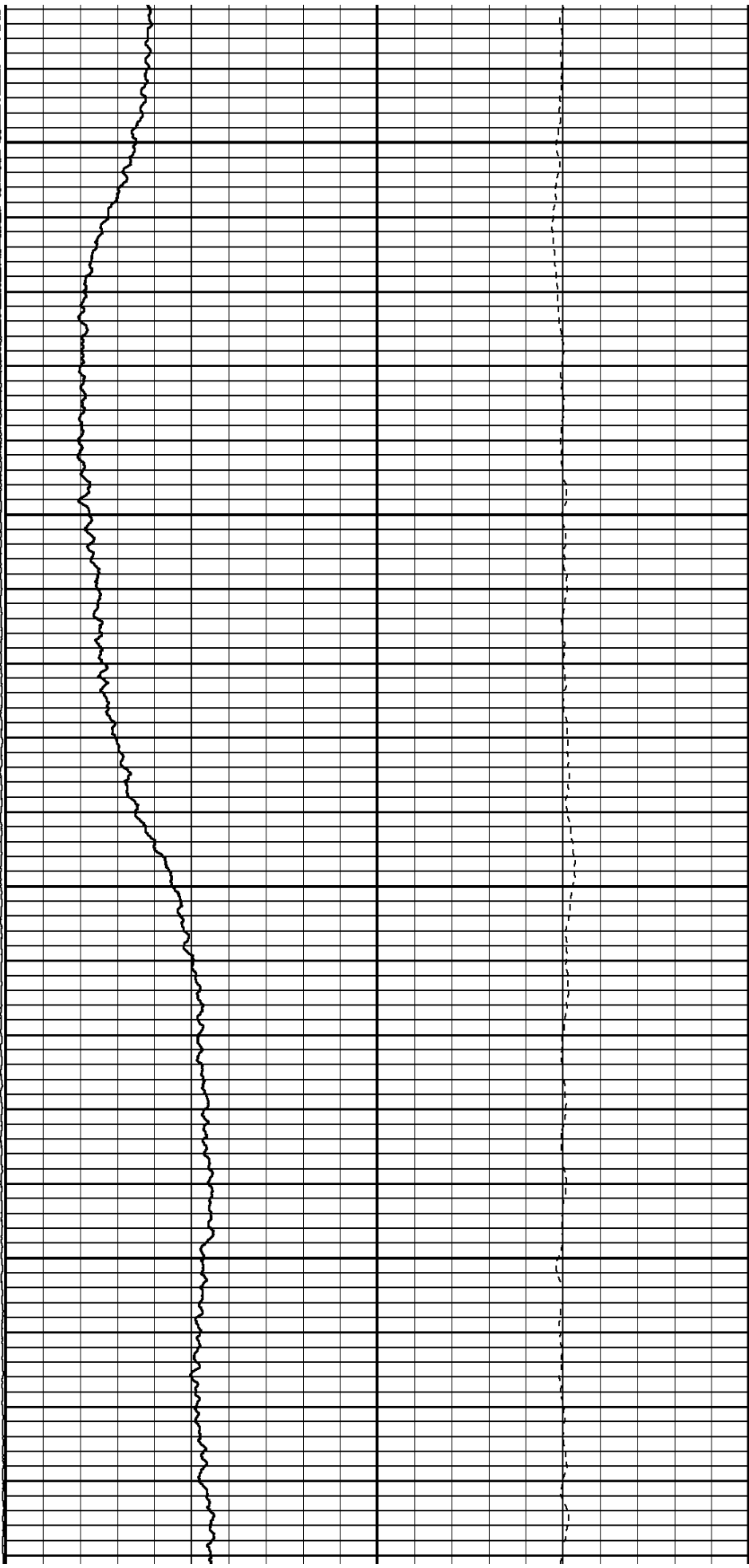

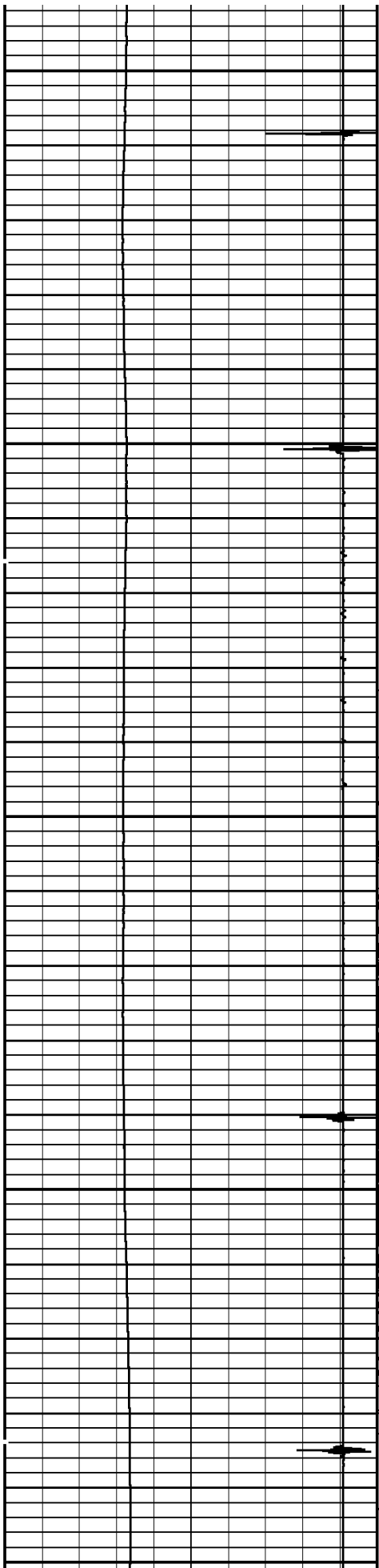

3800

3900

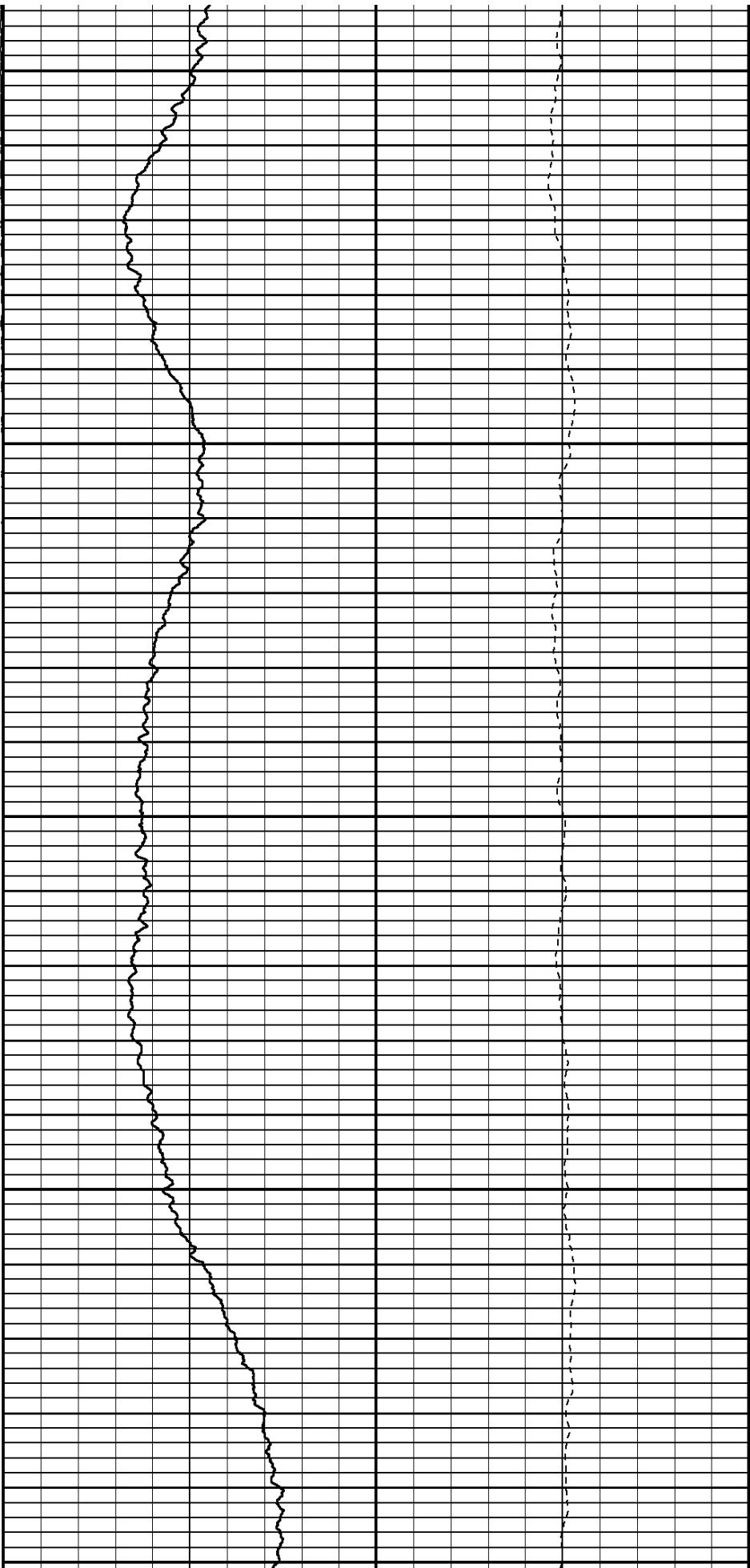

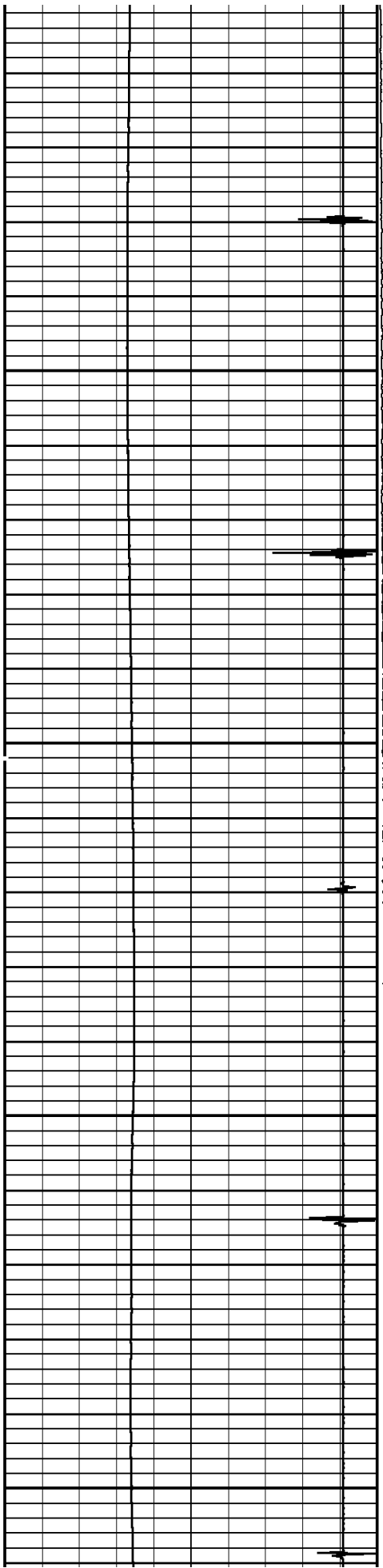

4000

4100

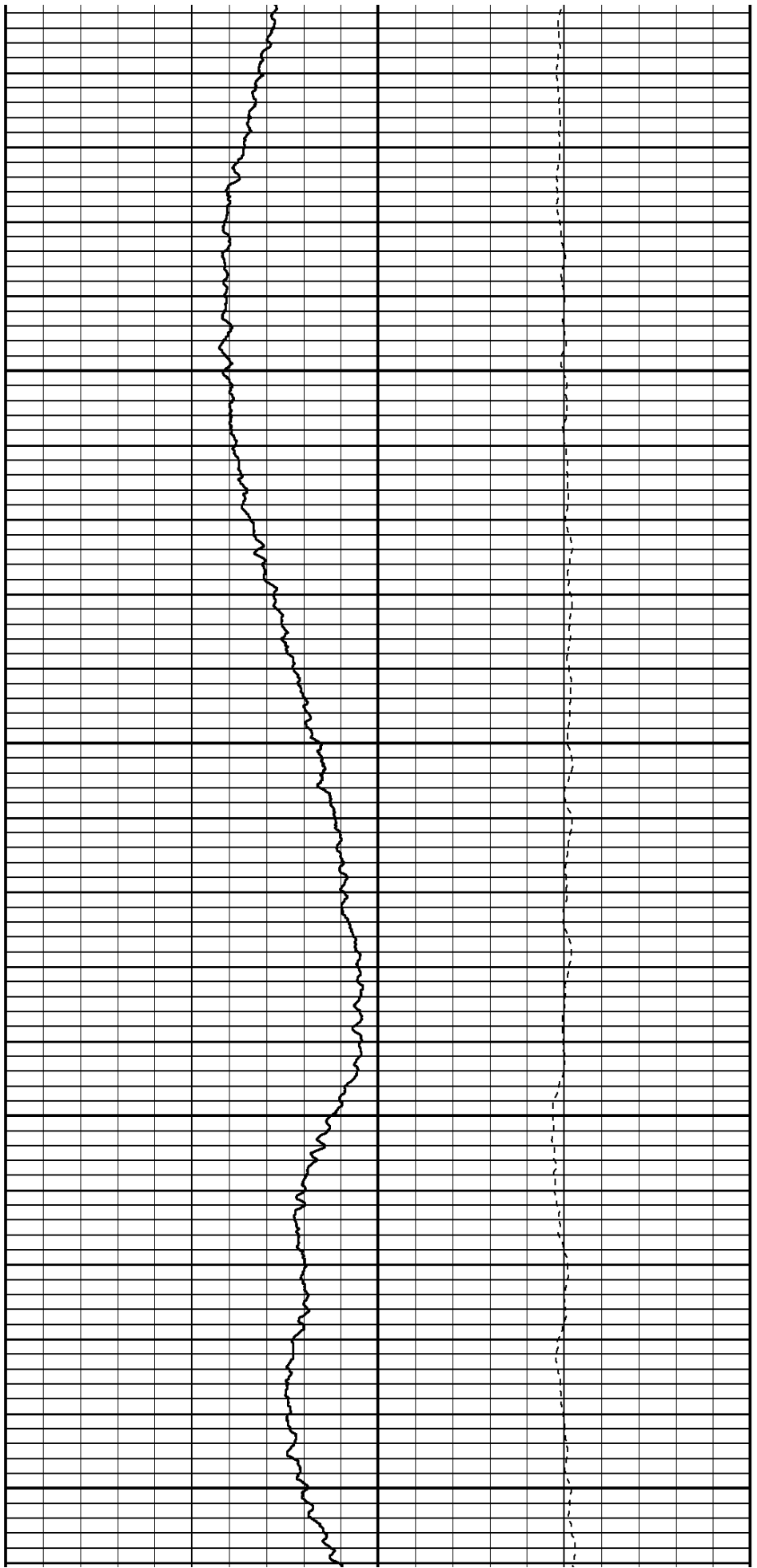

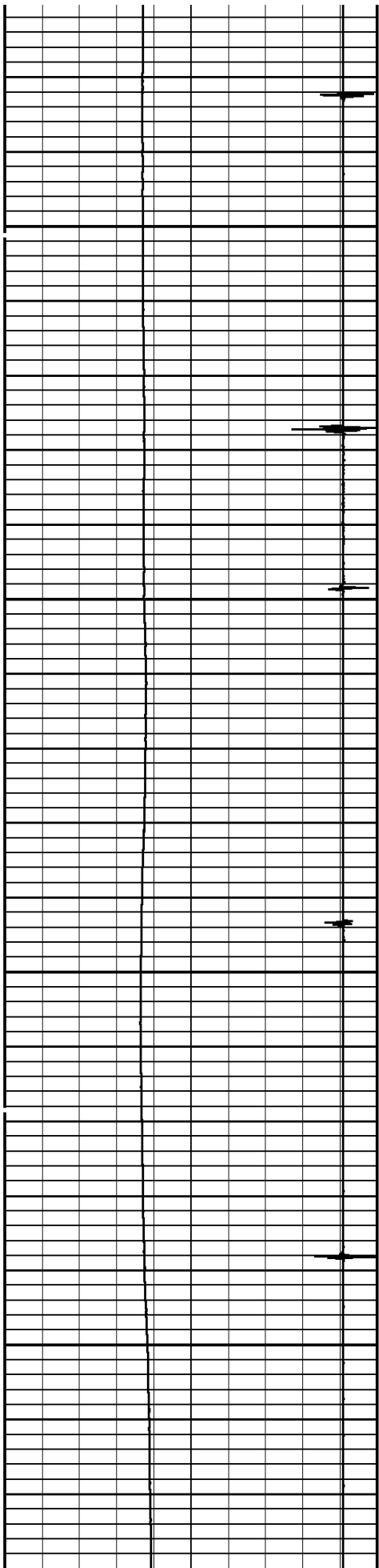

4400

4500

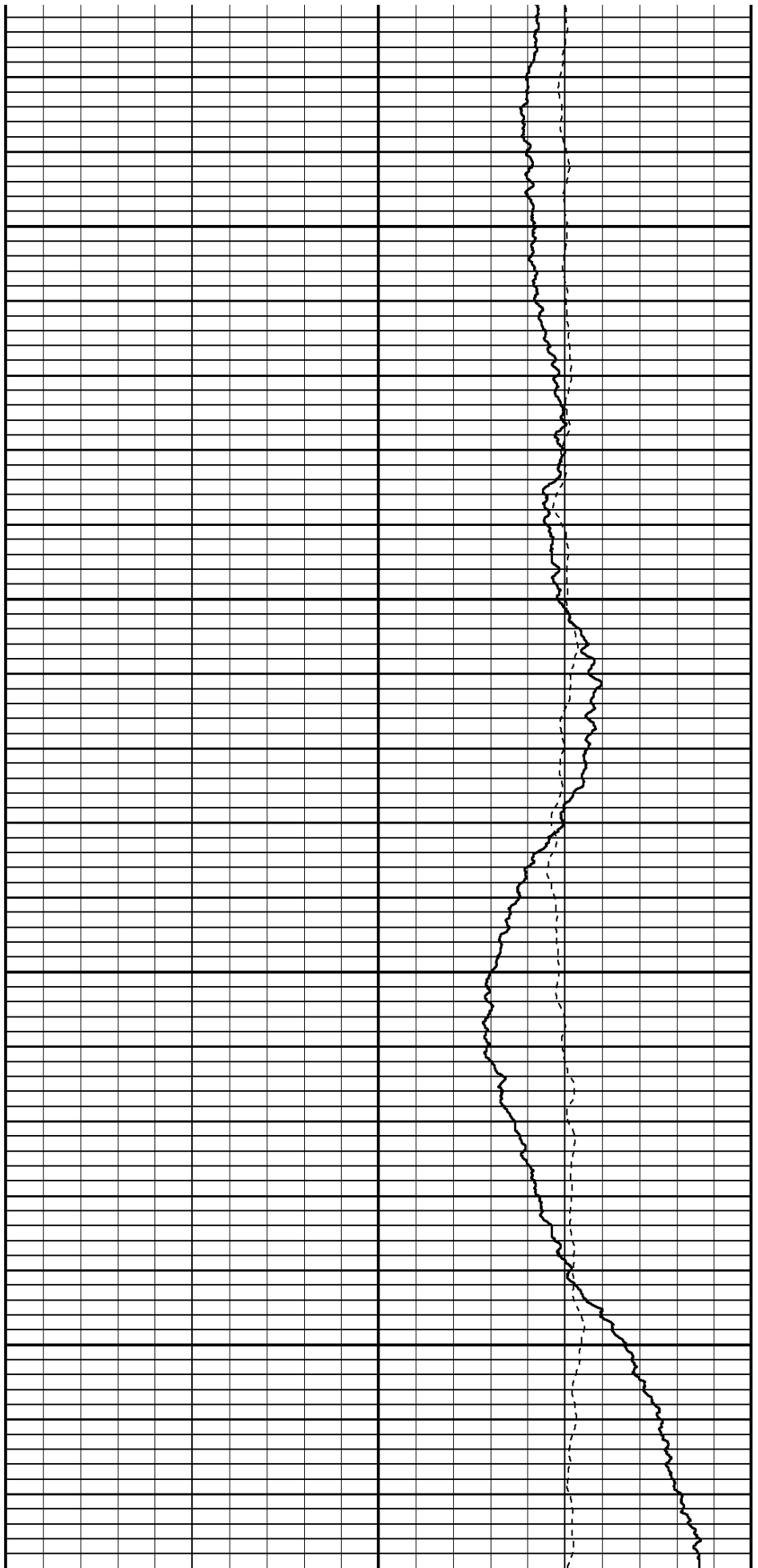

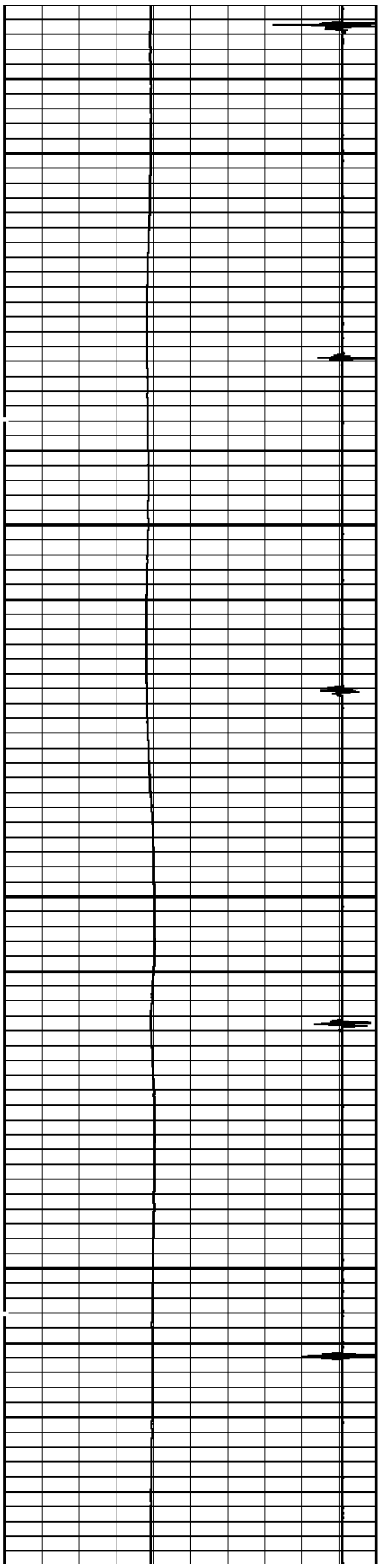

4600

4700

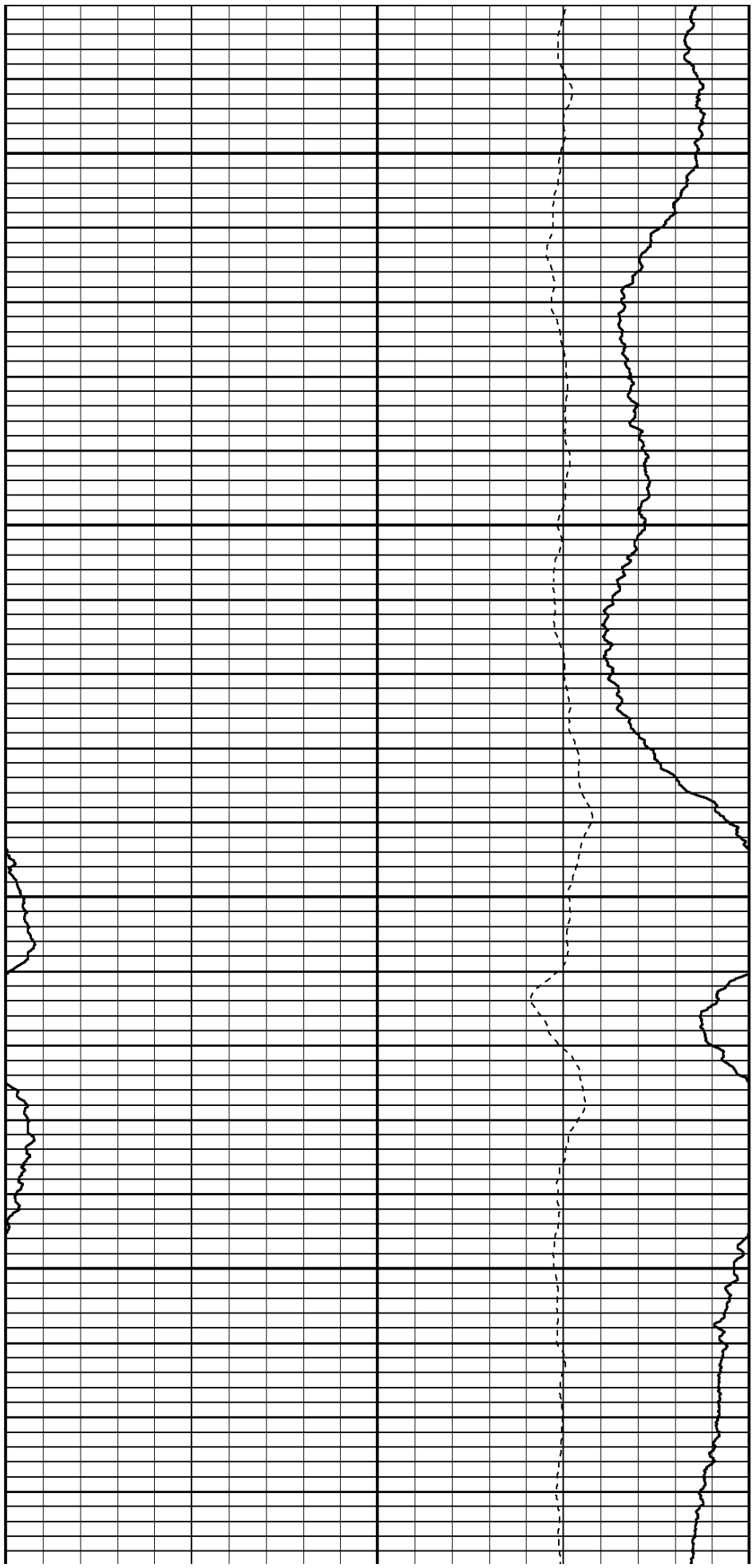

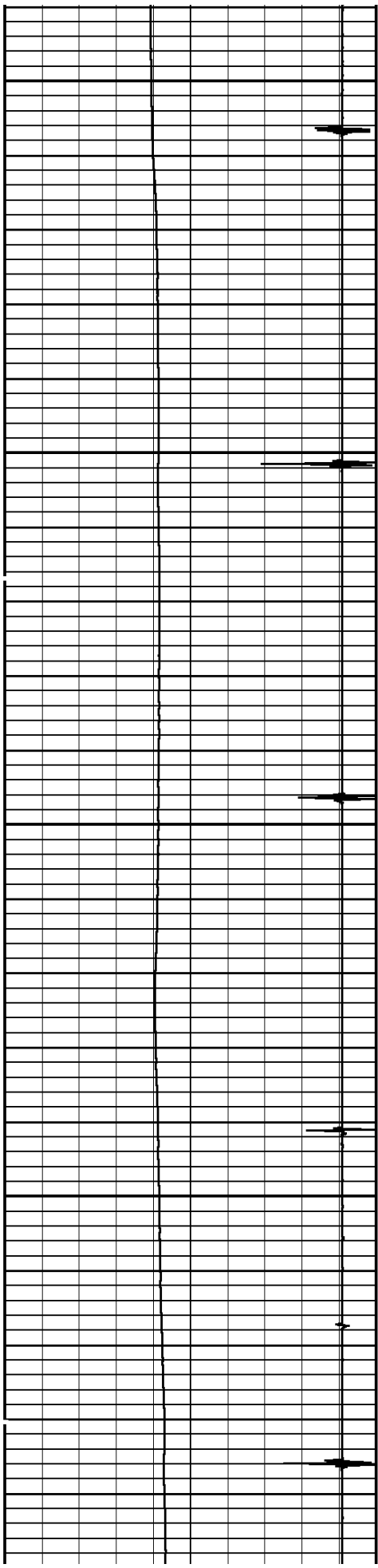

4800

4900

5000

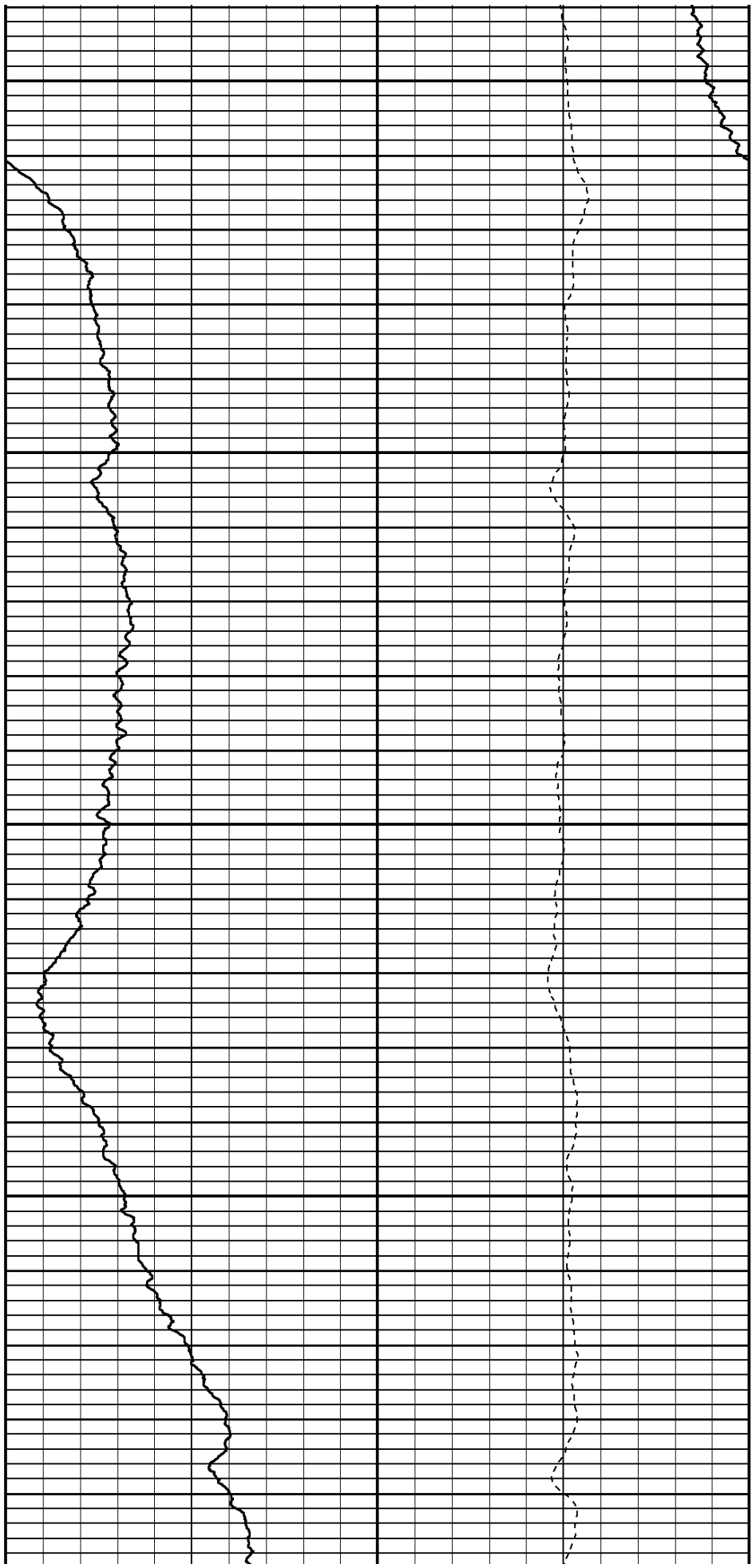

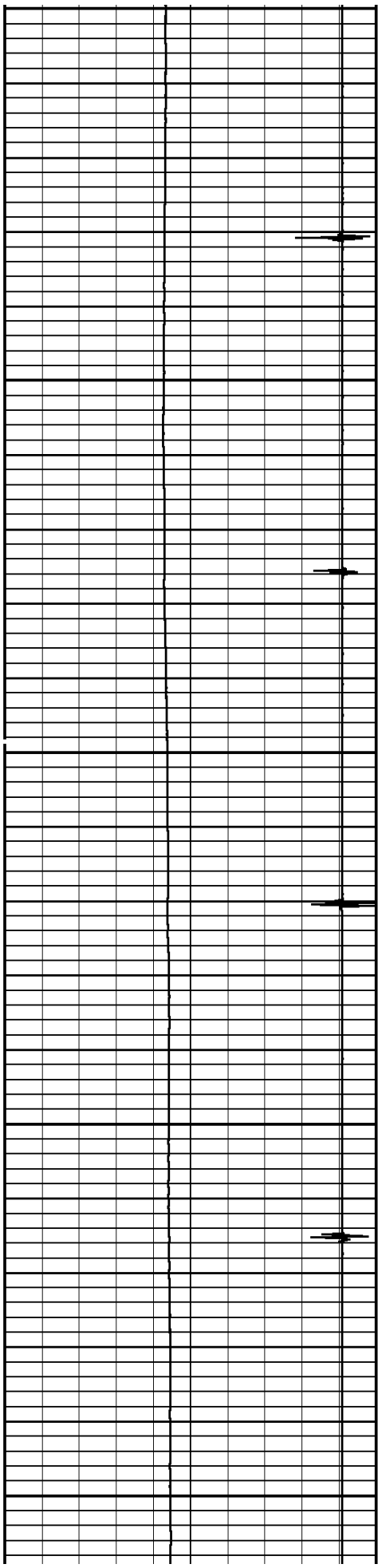

5000

5100

5200

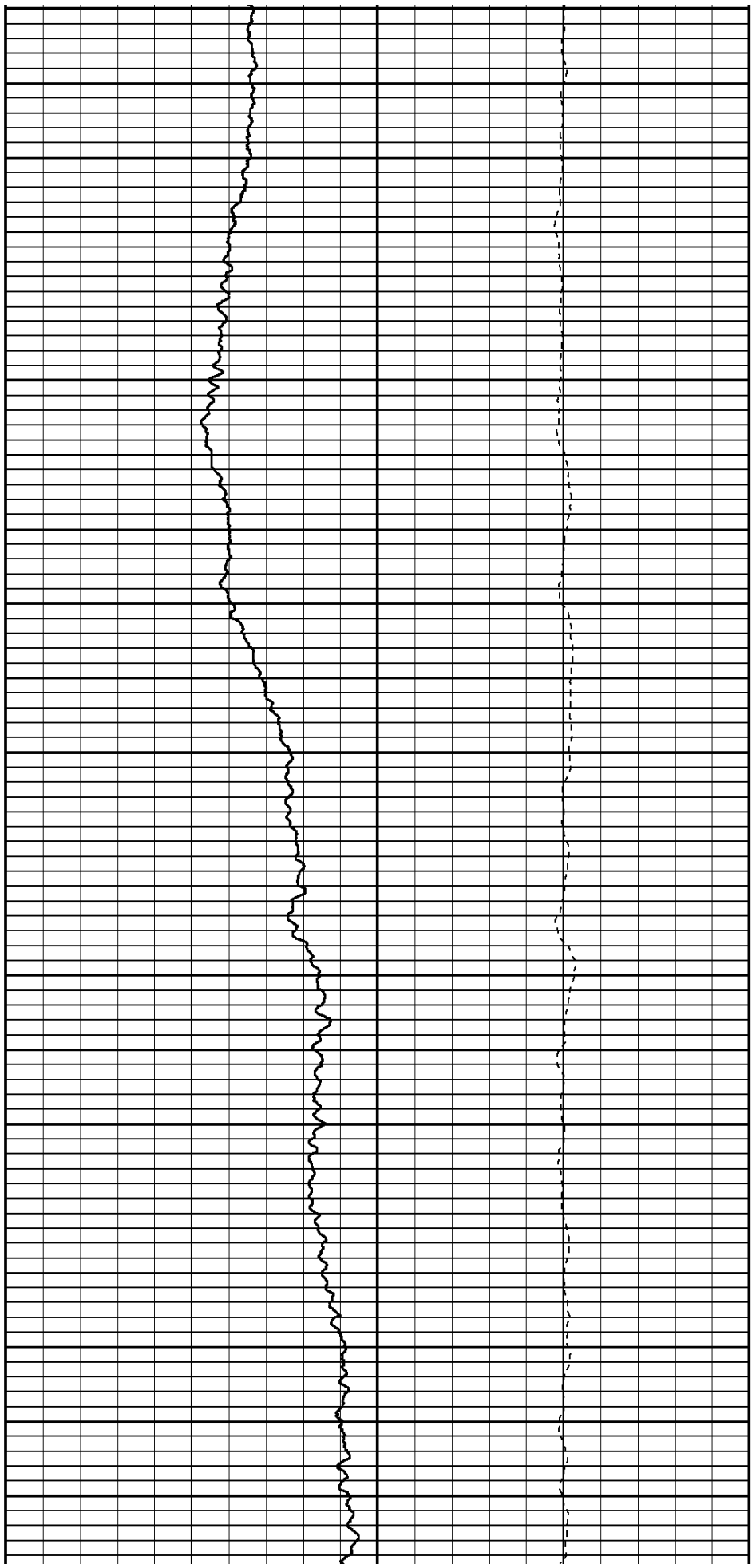

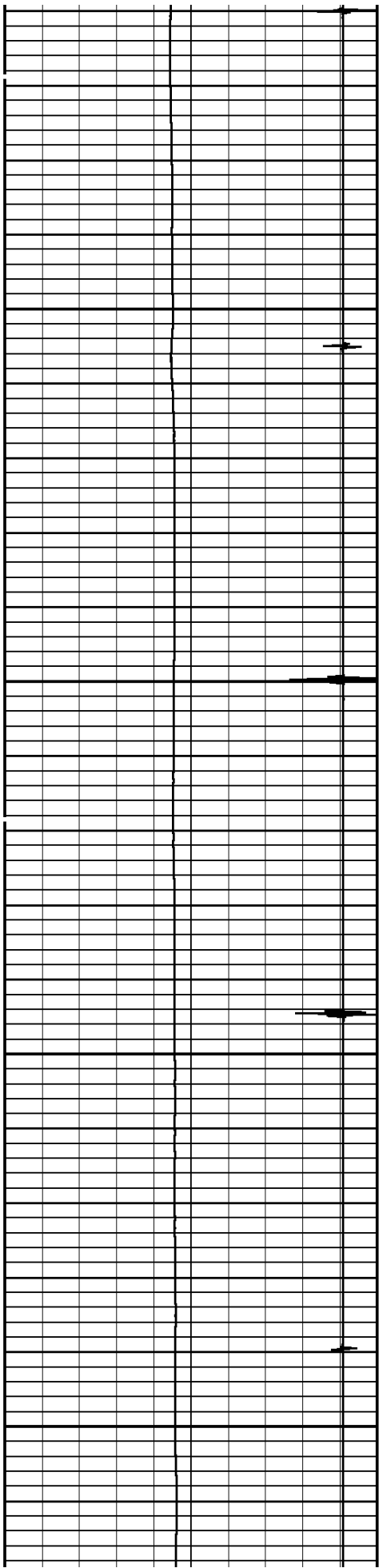

5300

5400

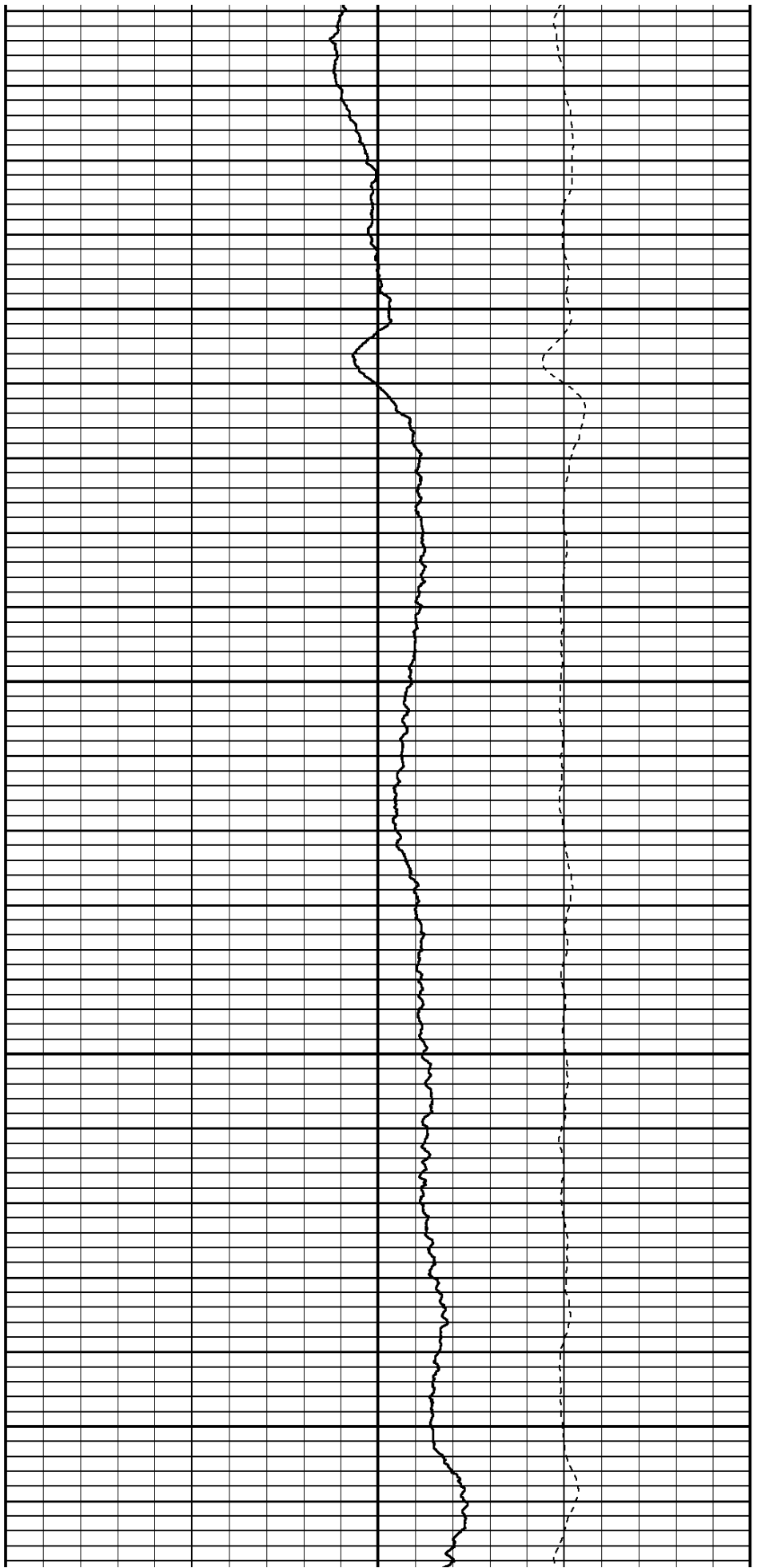

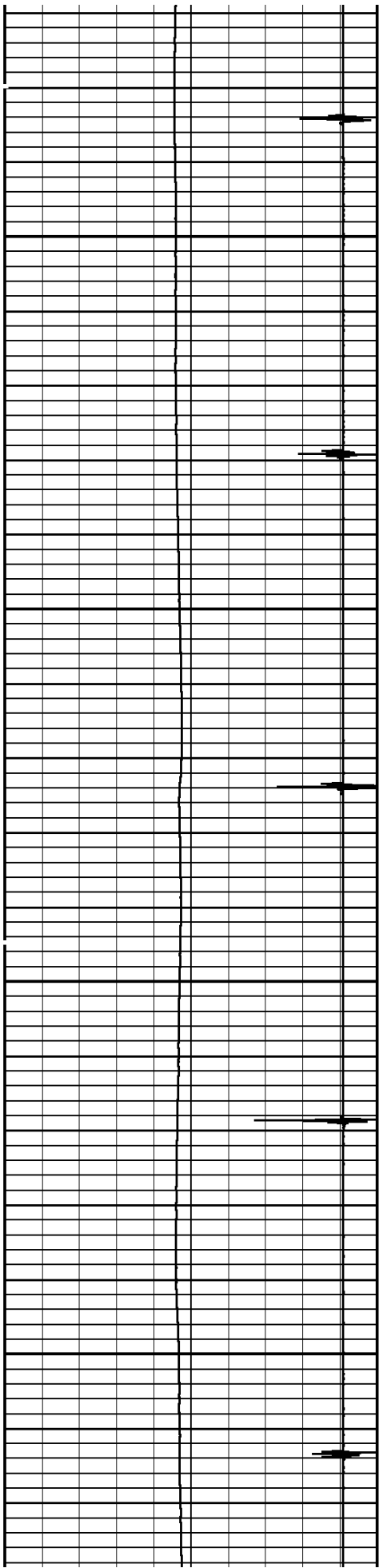

5500

5600

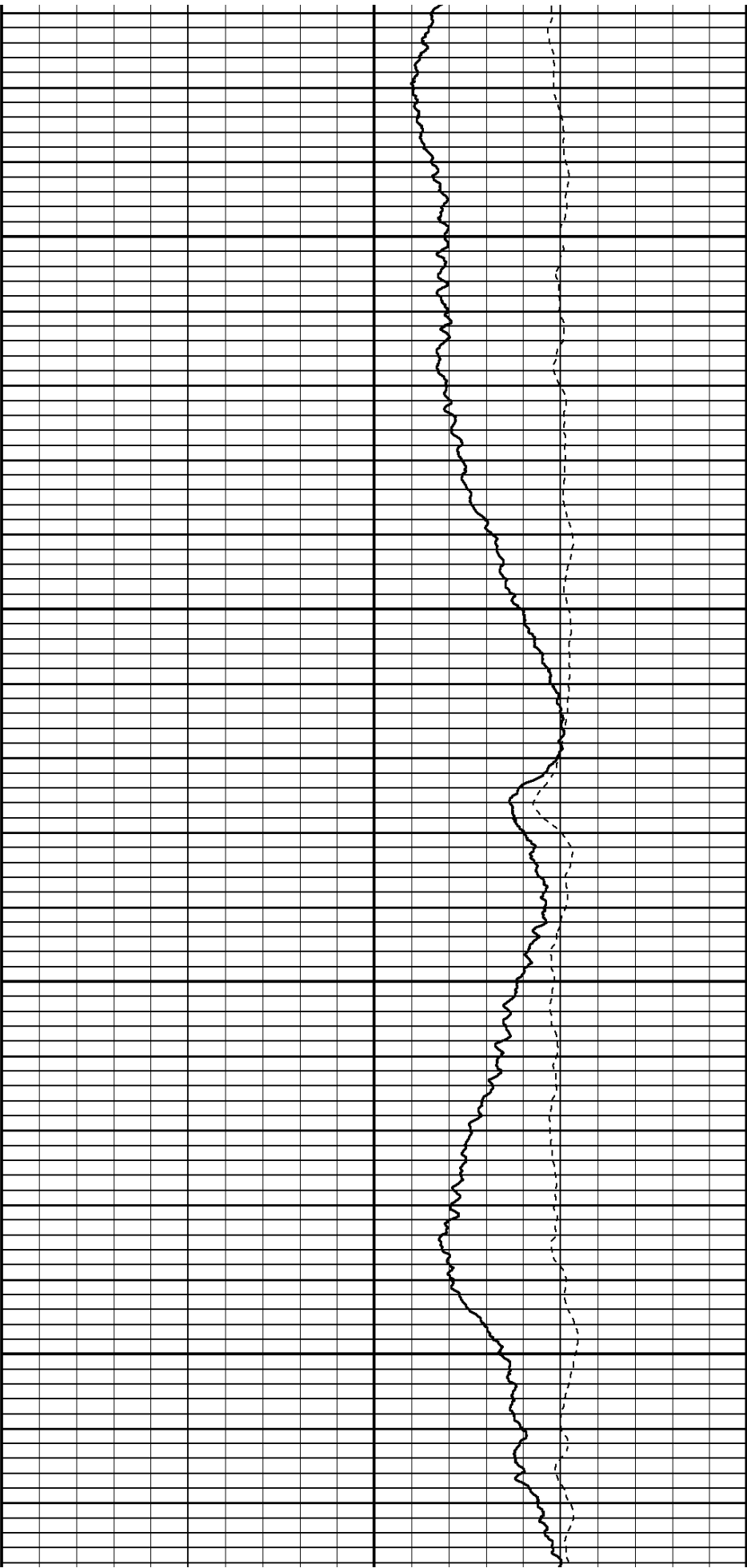

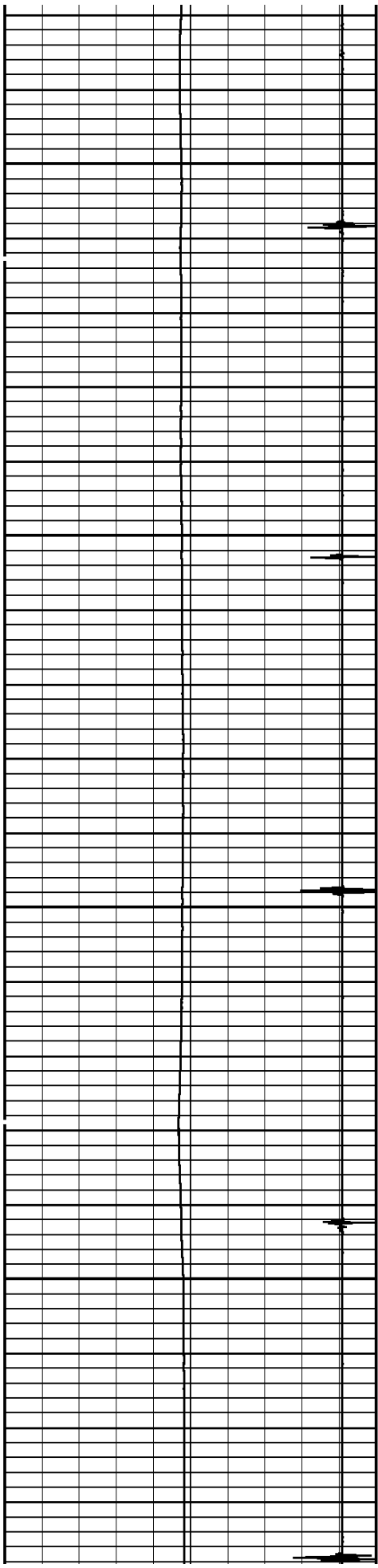

5700

5800

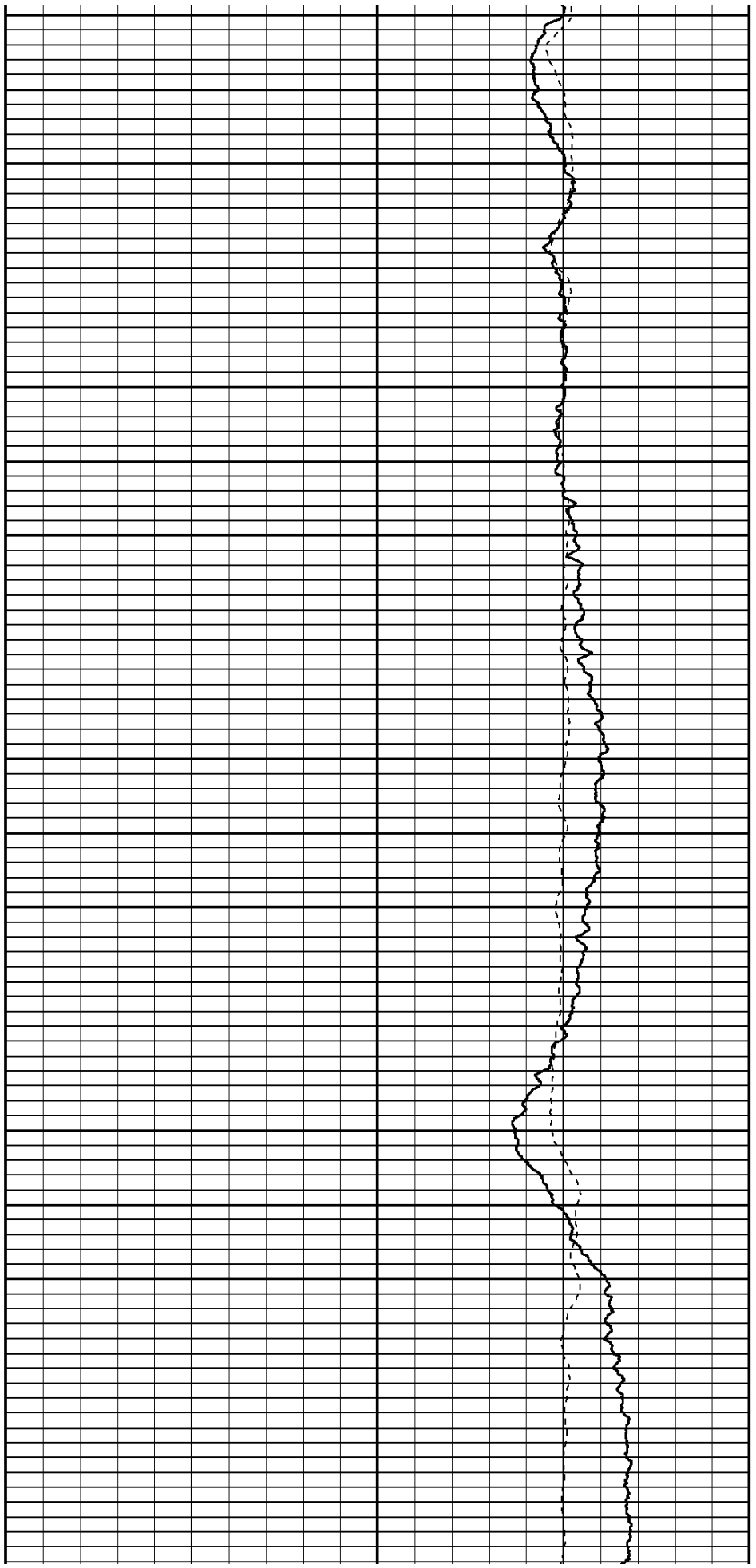

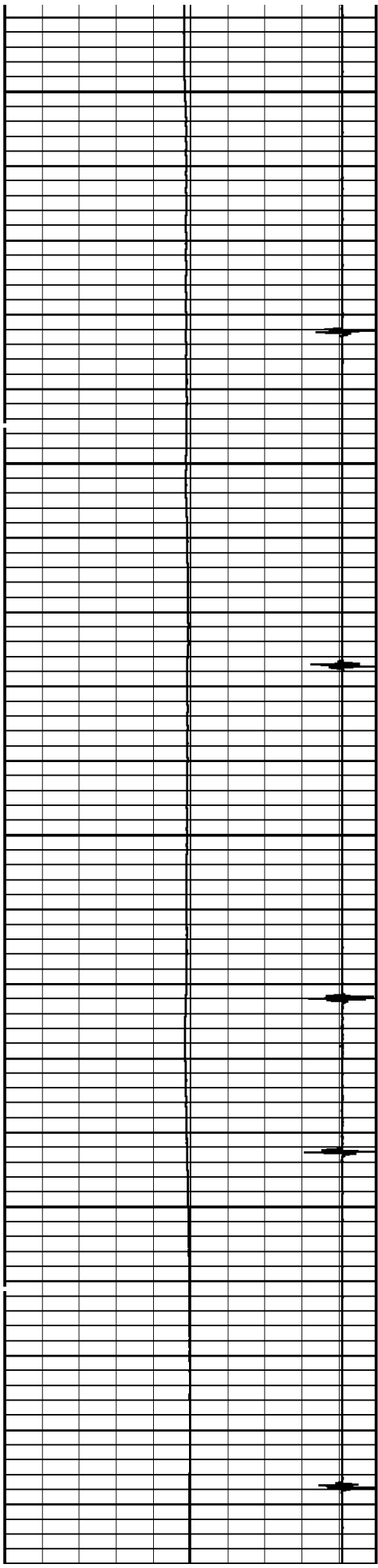

5900

6000

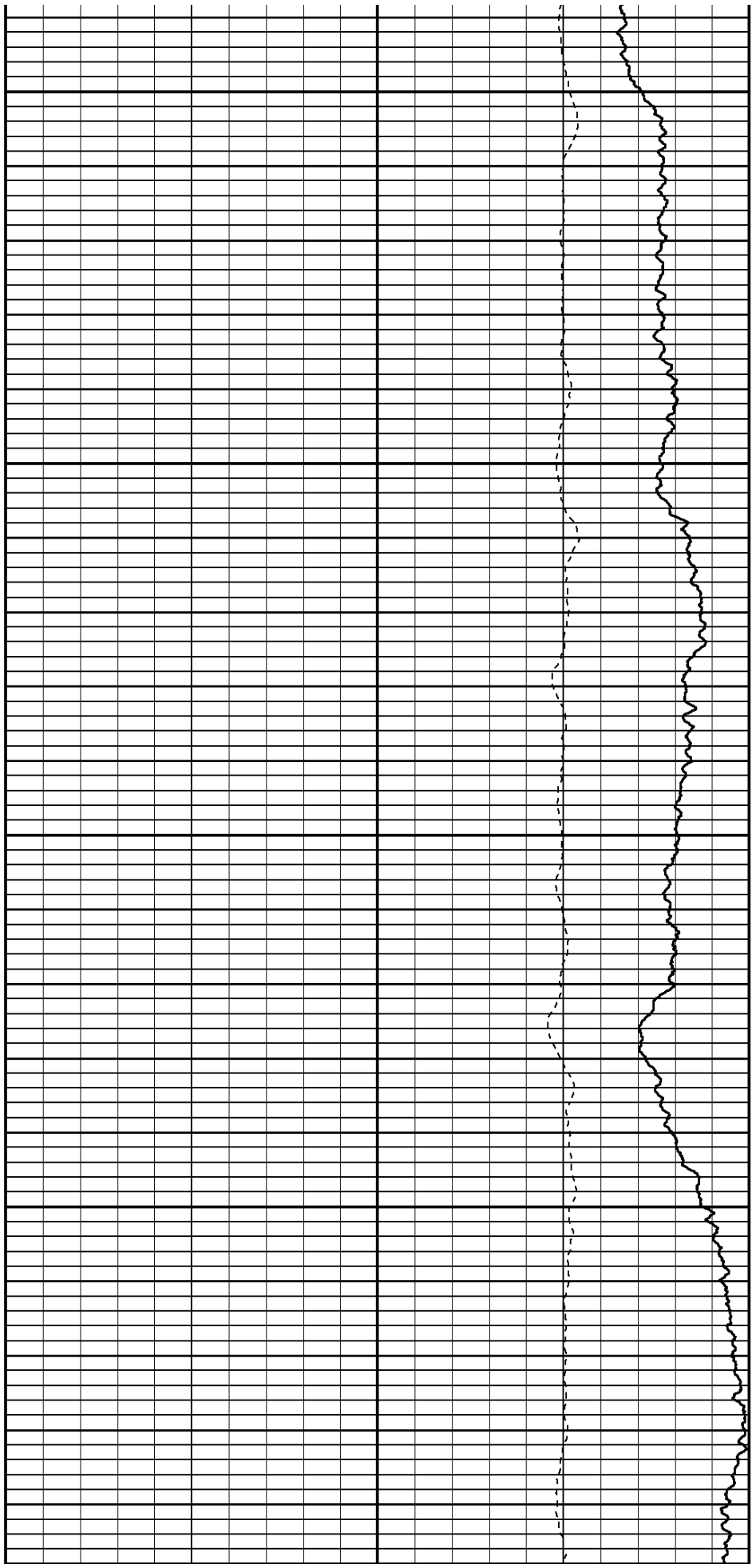

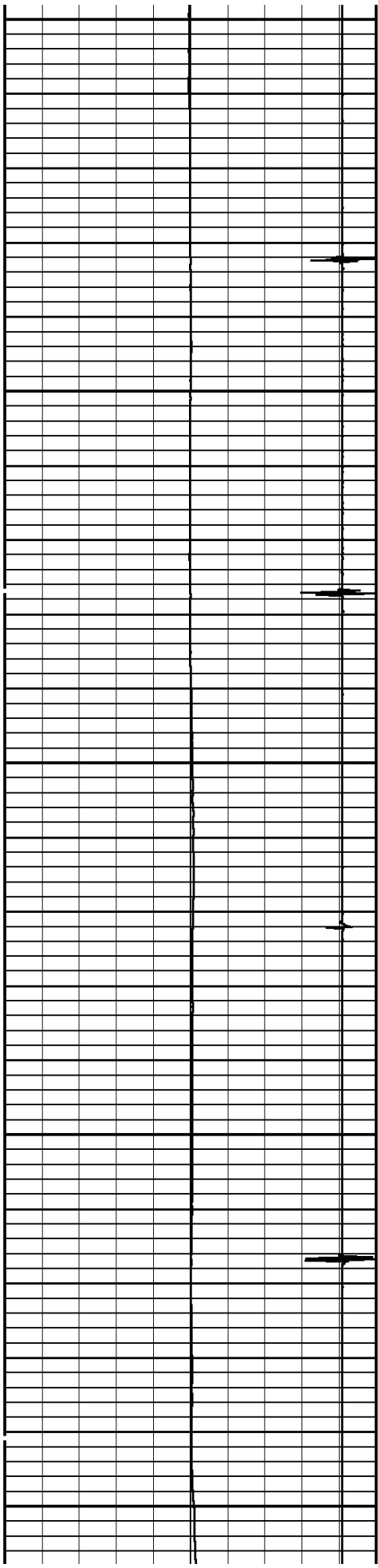

6100

6200

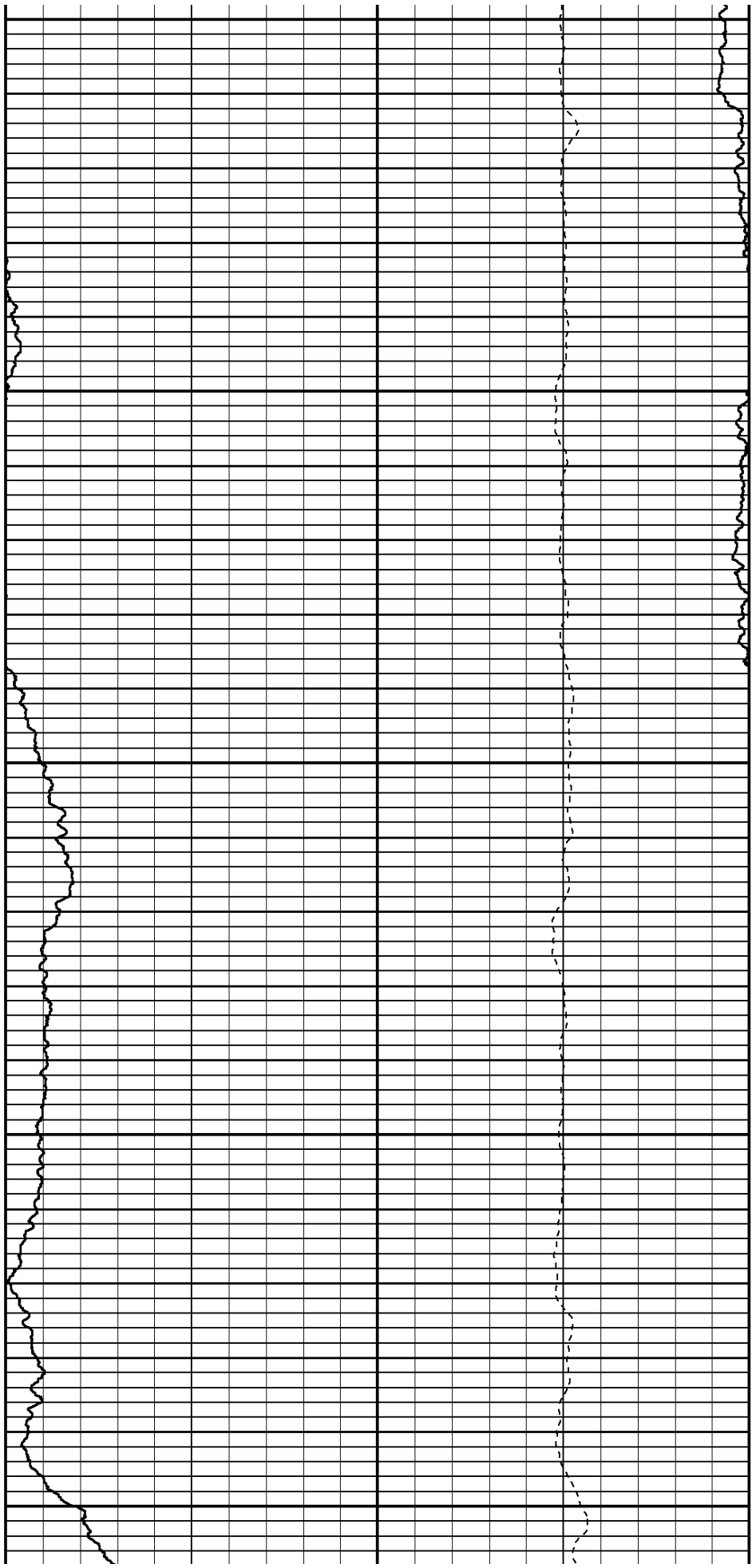

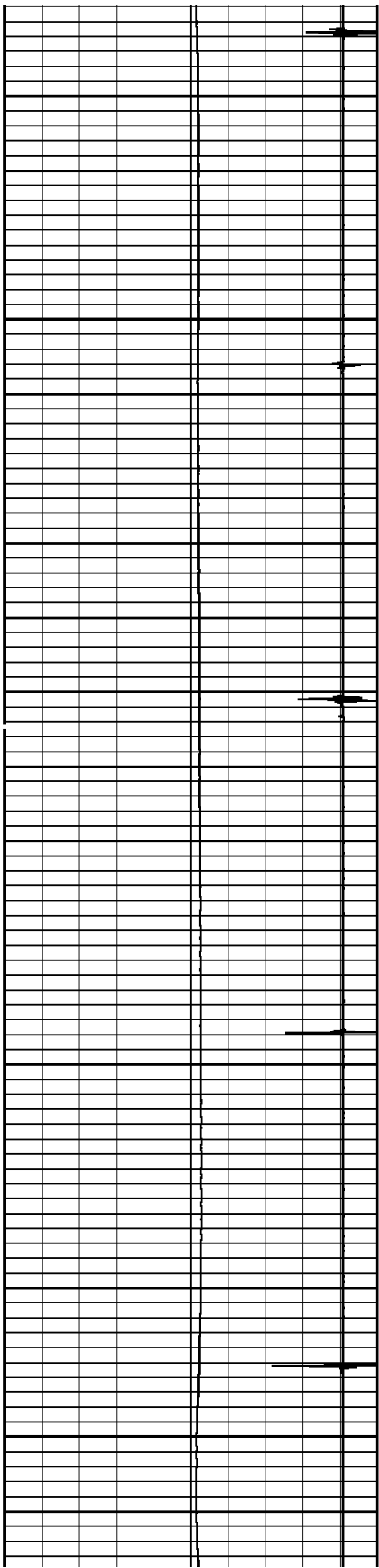

6300

6400

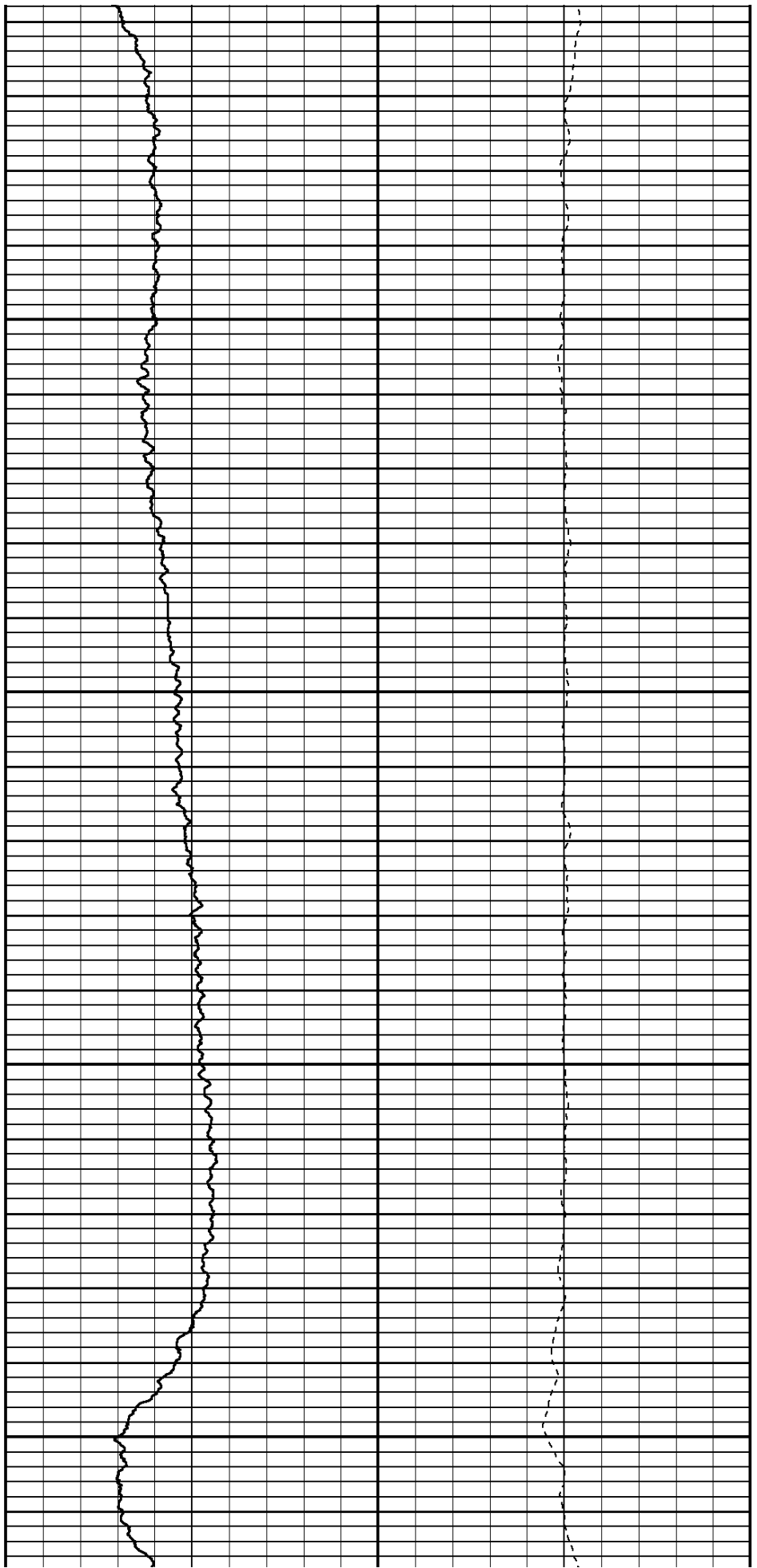

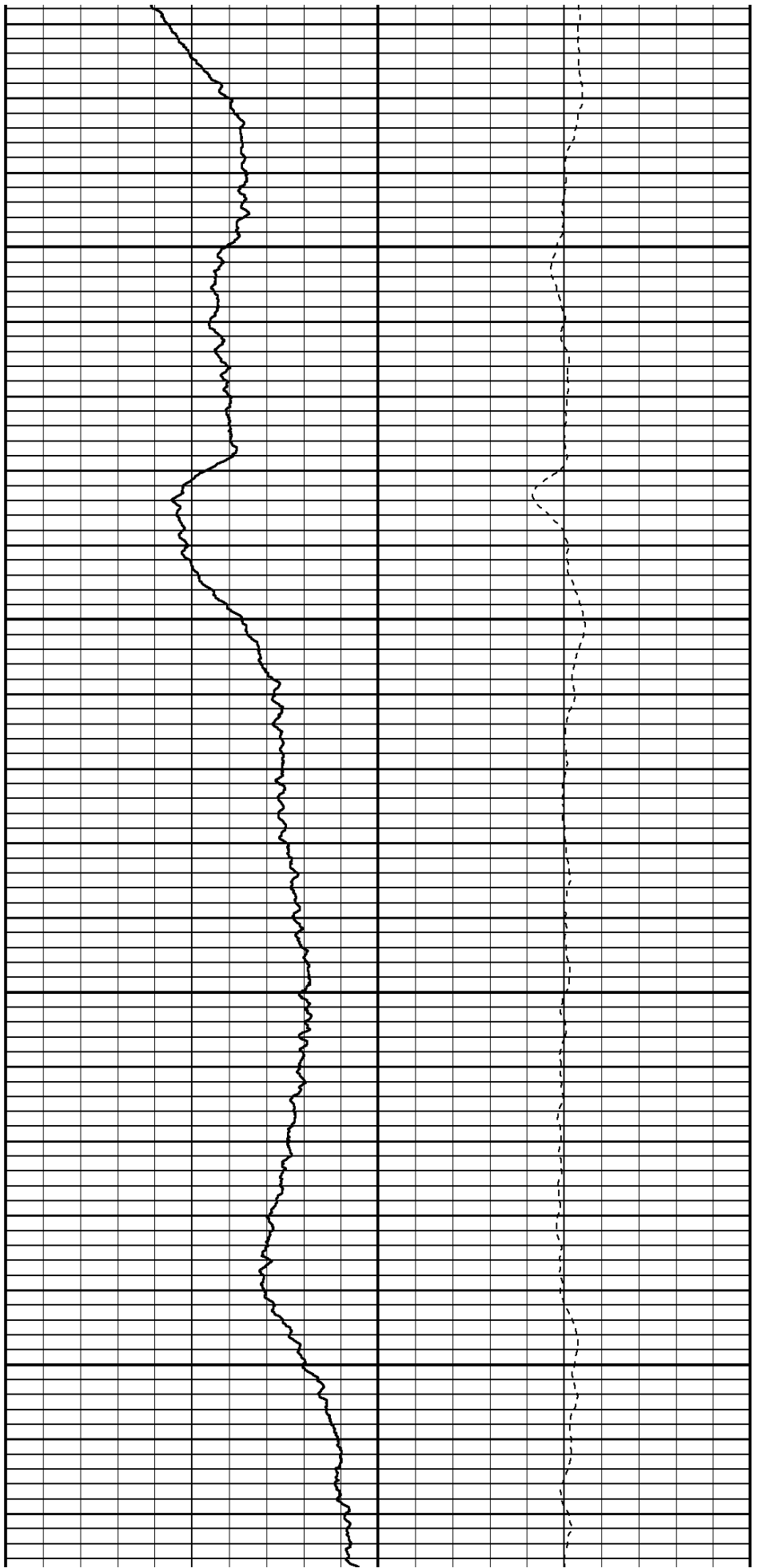
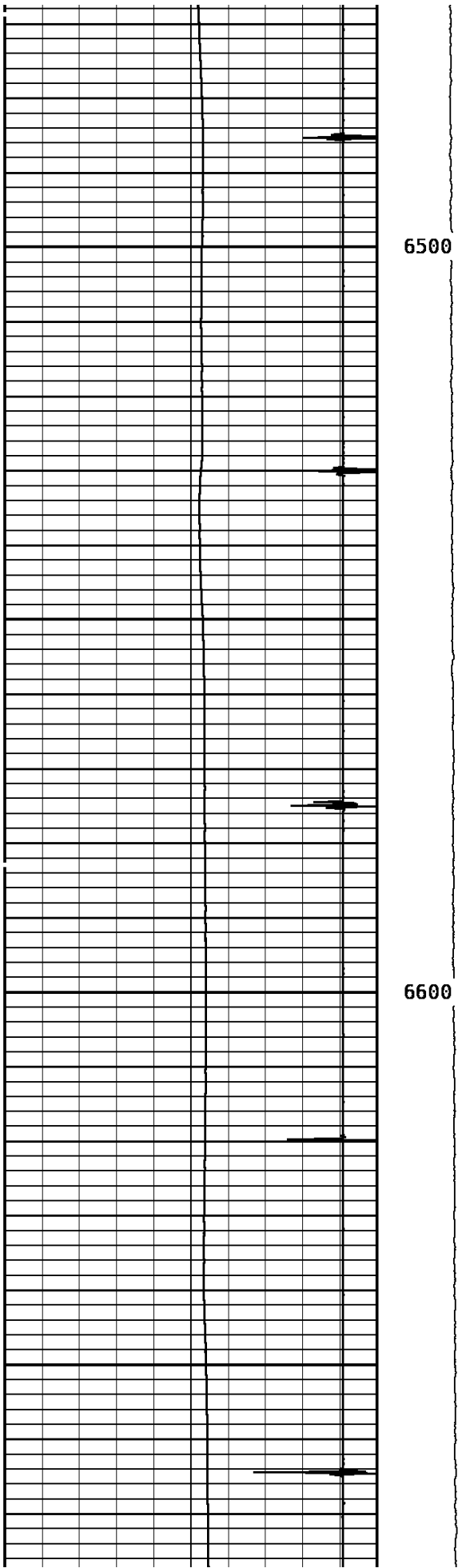

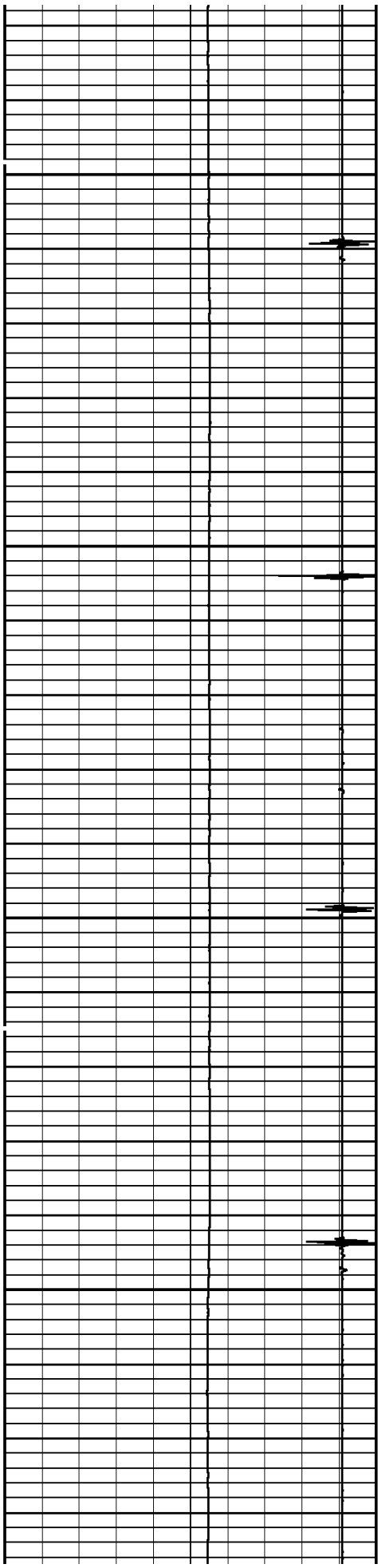

6700

6800

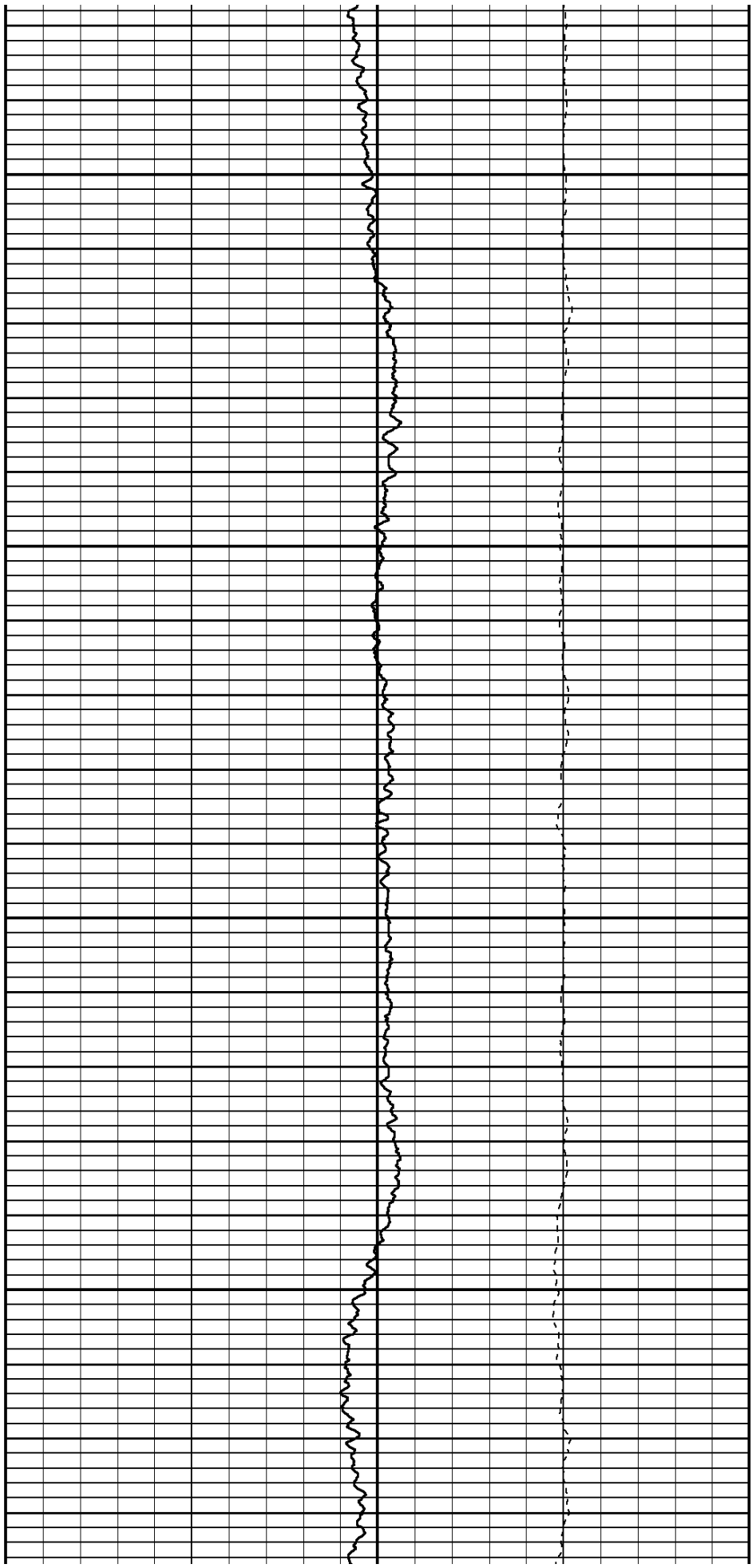

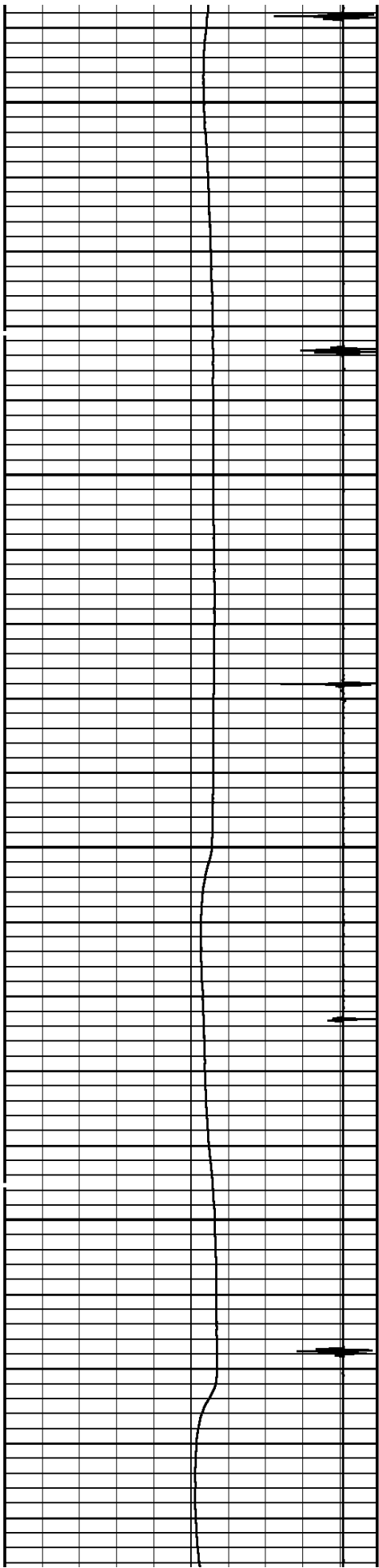

6900

7000

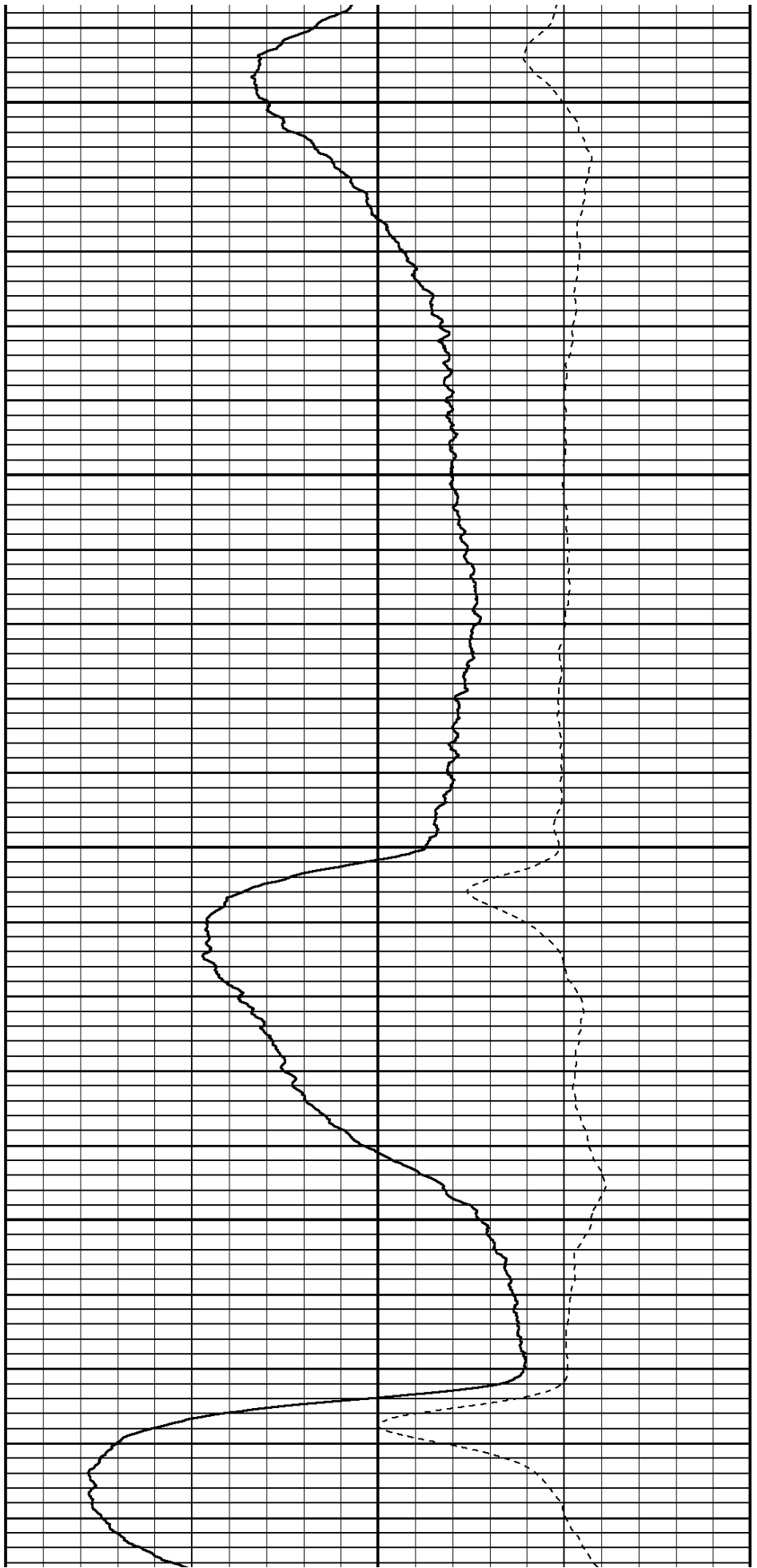

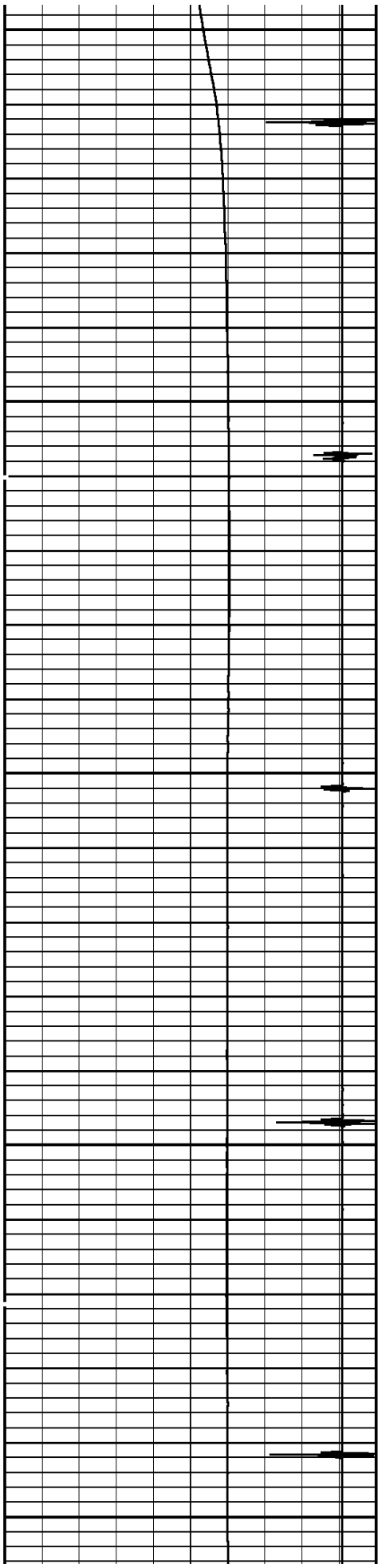

7100

7200

7300

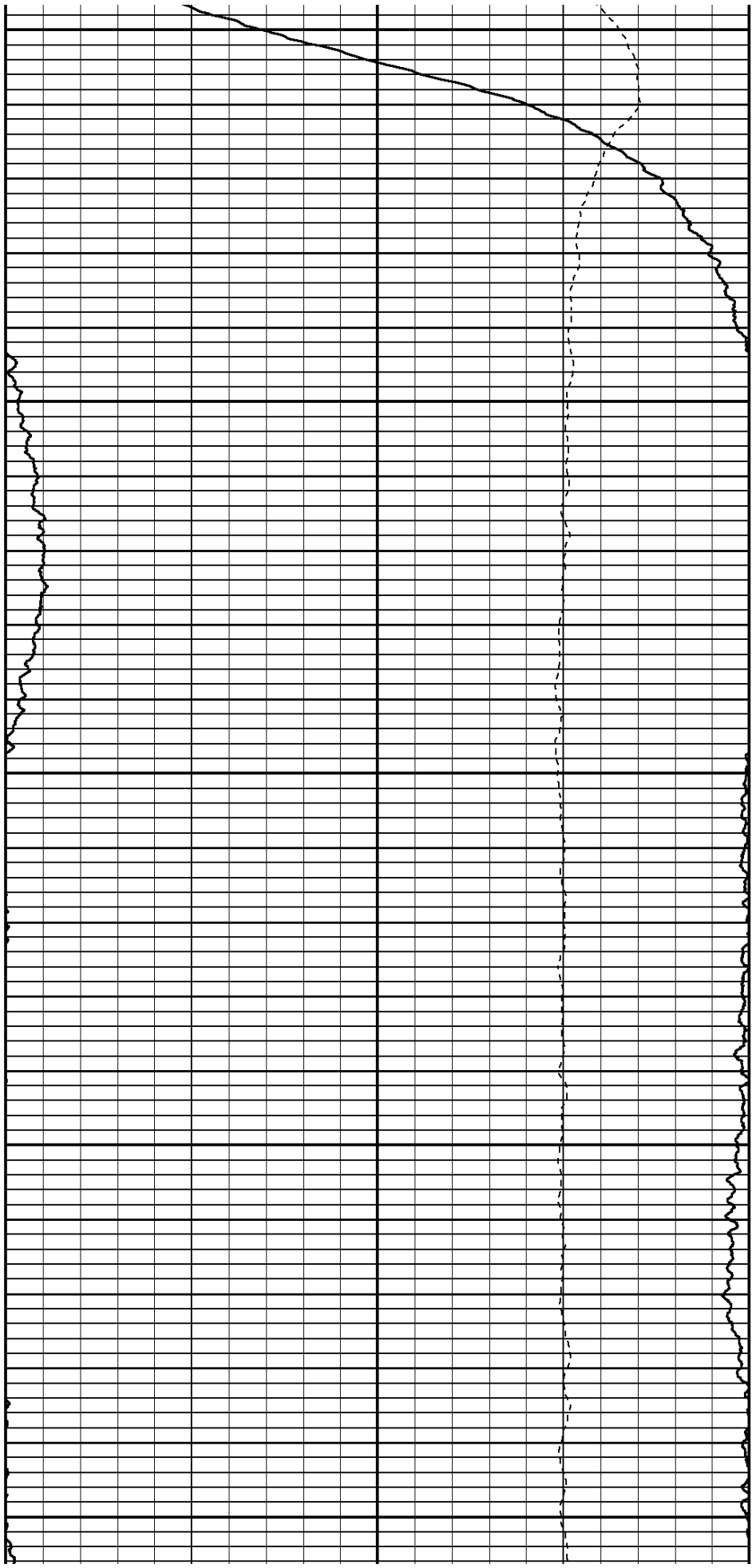

TEMPERATURE		Tension	AMP. TEMPERATURE		
60.0	DegreesFarenheit	260.0	1000 LBS	0.0	DegreesFarenheit 20.0
Collar Locator			DELTA TEMPERATURE		
-8000.0	Millivolts	800.0		-1.500	DegF/Foot 1.500
<p>START DEPTH: 7343.3 DIRECTION: UP DATE: 01/09/2011 TIME: 05:23 MODE: TRACE PLAYBACK</p> <p>176810 FLIP</p> <p>MERGED PASS</p> <p>DEPTH SCALE: 5":100' VERSION: 80214133R"</p>					

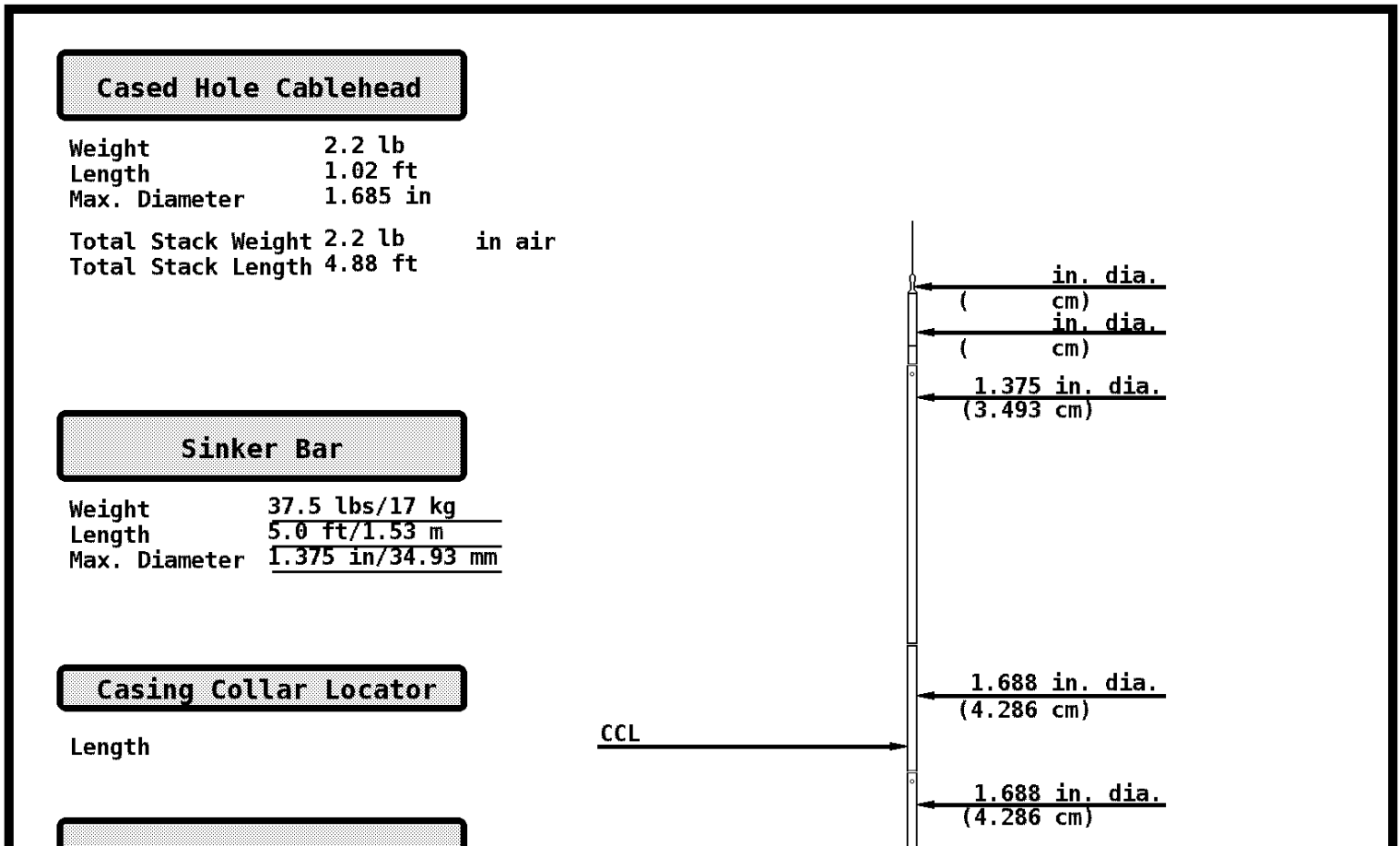

Temperature

Weight 4.8 lbs
Length 2.20 ft
Max. Diameter 1.688 ft

Temp. 0.10 ft



COMPANY BILL BARRETT CORPORATION

WELL GGU FEDERAL 42D-29-691

FIELD GIBSON GULCH

COUNTY GARFIELD STATE COLORADO



Weatherford®