

QUICKSILVER RESOURCES, INC.

ADDENDUM TO LEGAL PLAT FOR

JAMES STEHLE #14-15
SECTION 15, T7N, R91W, 6th. P.M.
493' FSL 535' FWL

SCALE: 1" = 200'
DATE: 05-02-11
DRAWN BY: J.I.
REV.: 06-17-11 J.I.

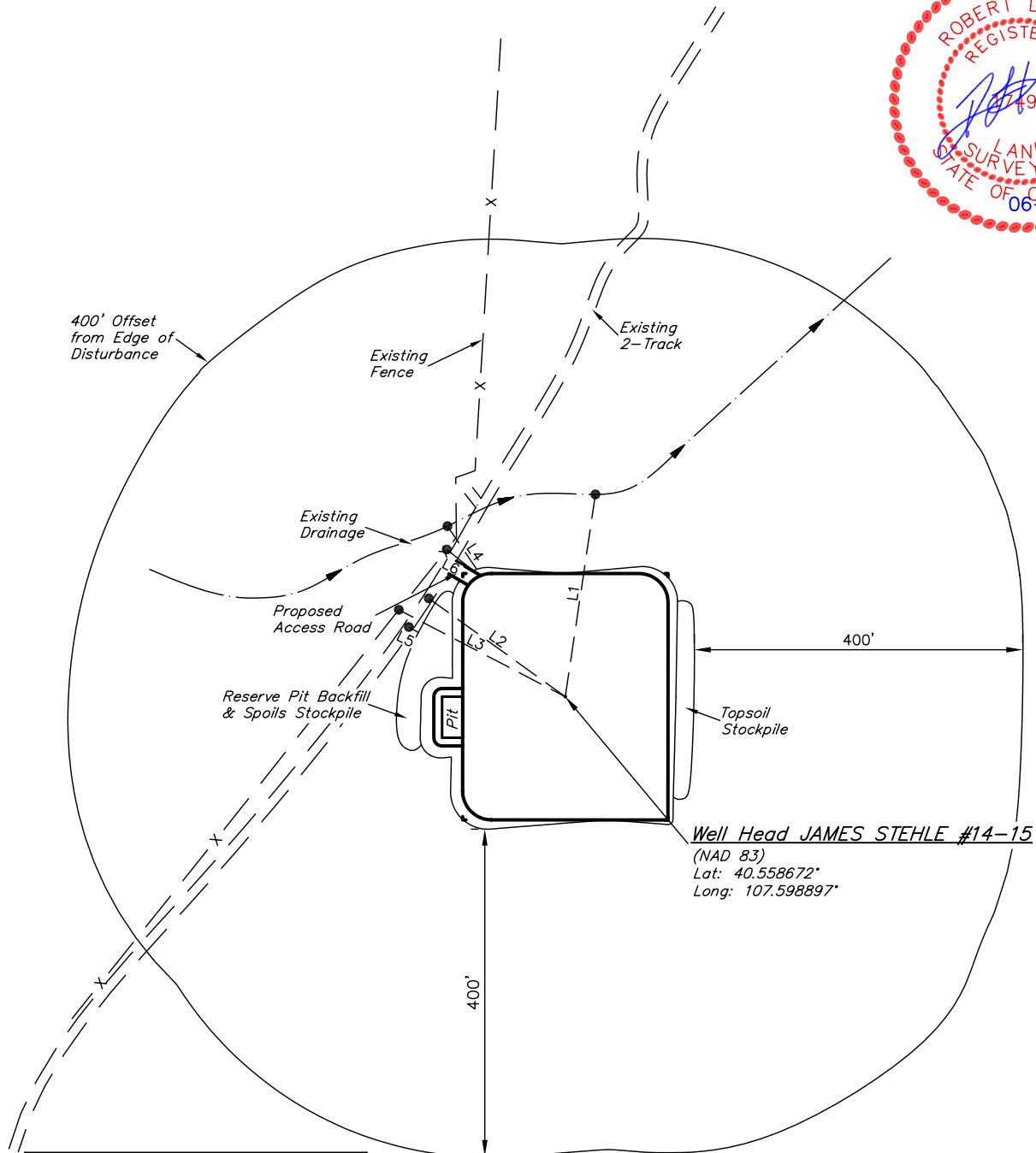
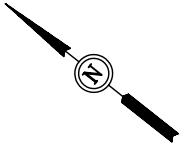

LINE TABLE		
LINE	DIRECTION	LENGTH
L1	N60°E	249'
L2	N03°W	205'
L3	N11°W	229'
L4	N18°E	63'
L5	N08°W	13'
L6	NORTH	41'

FIGURE #5

JAMES STEHLE #14-15

493' FSL 535' FWL

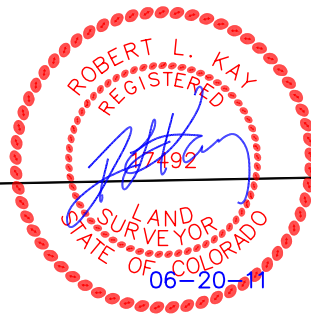

N00°30'W – 2676.63' (G.L.O.)

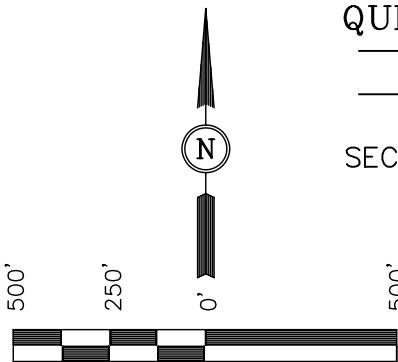

SCALE

DATE: 05-02-11

DRAWN BY: J.I.

REV.: 06-17-11 J.I.

1908 Brass Cap,
1.0' High, N/S/E/W
Fence, Carsonite
Post
Lat: 40.564631°
Long: 107.600883°

$500^{\circ}28'22''E - 2677.42' (Meas.)$

Section Line

NORTH 844'
(To Property Line)

SW 1/4

N56°E 4118'
(To County
Road #31)

N85°E 1008'
To Power Line

7'E 775' (Surface Water)

0.5

5.9 Miles
Railroad)

Power Line

Edge of Pond

Section Line

1908 Brass Cap,
0.8' High, E/W
Fence
Lat: 40.557283°
Long: 107.600803°

1908 Brass Cap,
0.8' High, N/S
Fence
Lat: 40.557469°
Long: 107.591131°

N88°47'E
2686.20' (G.L.O.)

CURRENT LAND USE

- ☐ DISTURBED GRASSLAND
☐ NATIVE GRASSLAND
☐ SHRUB LAND
☐ PLAINS RIPARIAN
☐ MOUNTAIN RIPARIAN
☐ FOREST LAND
☐ WETLANDS AQUATIC
☐ ALPINE
☐ OTHER (Describe):

- | | | | | | |
|----------------|-------------------------------------|-------------------------------------|-------------------------------------------|-------------------------------------------|------------------------------|
| CROP LAND: | <input type="checkbox"/> IRRIGATED | <input type="checkbox"/> DRY LAND | <input type="checkbox"/> IMPROVED PASTURE | <input type="checkbox"/> HAY MEADOW | <input type="checkbox"/> CRP |
| NON-CROP LAND: | <input type="checkbox"/> RANGELAND | <input type="checkbox"/> TIMBER | <input type="checkbox"/> RECREATIONAL | <input type="checkbox"/> OTHER (Describe) | |
| SUBDIVIDED: | <input type="checkbox"/> INDUSTRIAL | <input type="checkbox"/> COMMERCIAL | <input type="checkbox"/> RESIDENTIAL | | |

CROP LAND:	<input type="checkbox"/> IRRIGATED	<input type="checkbox"/> DRY LAND	<input type="checkbox"/> IMPROVED PASTURE	<input type="checkbox"/> HAY MEADOW	<input type="checkbox"/> CRP
NON-CROP LAND:	<input type="checkbox"/> RANGELAND	<input type="checkbox"/> TIMBER	<input type="checkbox"/> RECREATIONAL	<input type="checkbox"/> OTHER (Describe)	
SUBDIVIDED:	<input type="checkbox"/> INDUSTRIAL	<input type="checkbox"/> COMMERCIAL	<input type="checkbox"/> RESIDENTIAL		

UINTAH ENGINEERING & LAND SURVEYING
85 So. 200 East * Vernal, Utah 84078 * (435) 789-1017