

Encana OIL & GAS (USA) INC.  
WELL PAD D36 496  
SECTION 36, T4S, R96W, 6<sup>th</sup> P.M.

PROCEED IN A NORTHWESTERLY DIRECTION FROM PARACHUTE, COLORADO ALONG COUNTY ROAD 215 APPROXIMATELY 10.8 MILES TO THE JUNCTION OF THIS ROAD AND AN EXISTING ROAD TO THE NORTHWEST; TURN LEFT AND PROCEED IN A NORTHWESTERLY DIRECTION APPROXIMATELY 10.0 MILES TO THE JUNCTION OF THIS ROAD AND AN EXISTING ROAD SOUTHEAST; TURN RIGHT AND PROCEED IN A SOUTHEASTERLY DIRECTION APPROXIMATELY 1114' TO THE BEGINNING OF THE ACCESS ROAD FOR THE F25 496; CONTINUE ON IN A SOUTHEASTERLY DIRECTION APPROXIMATELY 1480' TO THE JUNCTION OF THIS ROAD AND AN EXISTING ROAD TO THE SOUTHWEST; TURN RIGHT AND PROCEED IN A SOUTHWESTERLY DIRECTION APPROXIMATELY 2155' TO THE PROPOSED LOCATION.

TOTAL DISTANCE FROM PARACHUTE, COLORADO TO THE PROPOSED WELL LOCATION IS APPROXIMATELY 21.7 MILES.

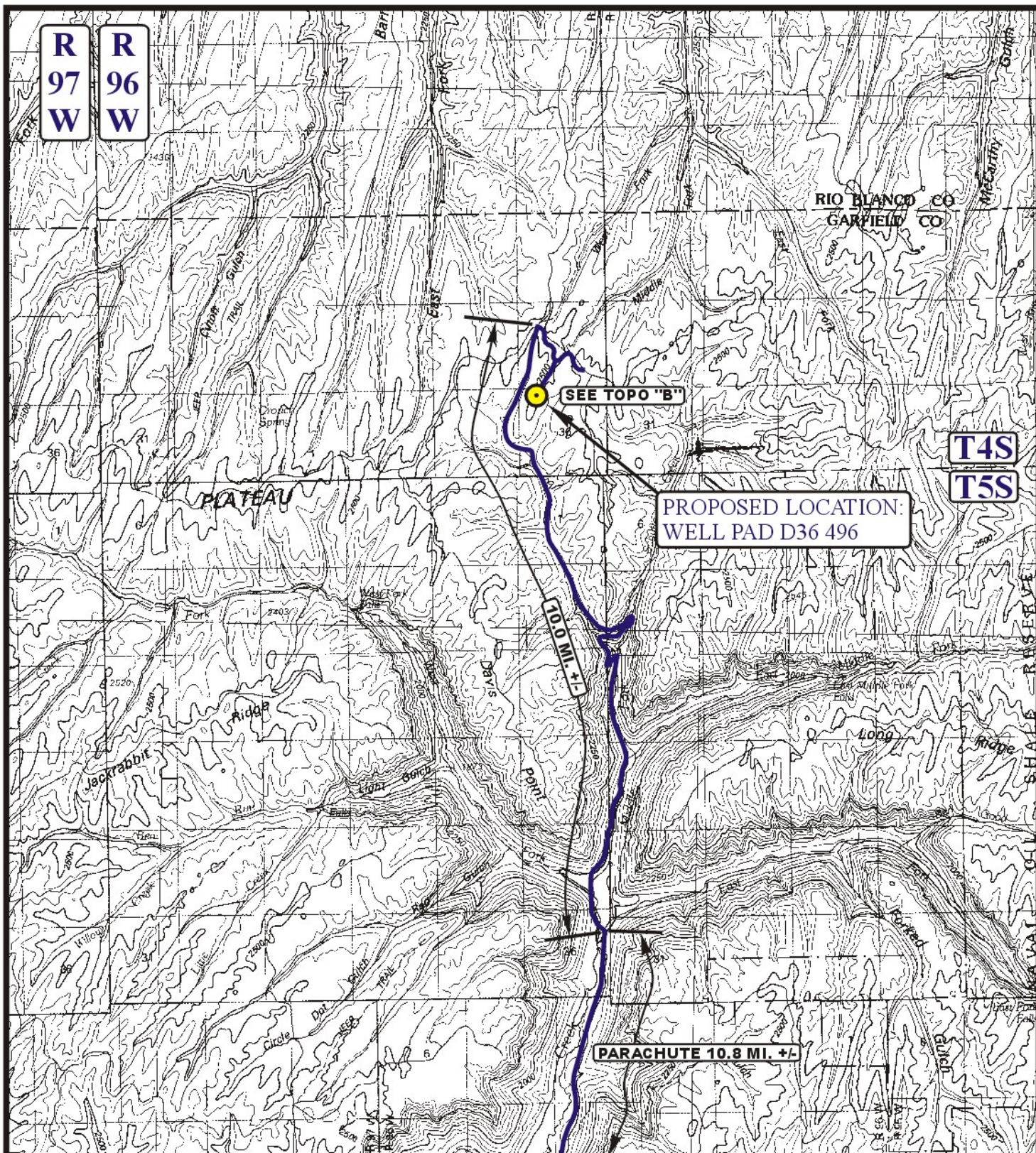

# **LEGEND:**

 **PROPOSED LOCATION**

**Encana OIL & GAS (USA) INC.**

**WELL PAD D36 496**

**SECTION 36, T4S, R96W, 6th P.M.**

**NW 1/4 NW 1/4**

**SHEET 8 of 11**



**Uintah Engineering & Land Surveying**  
**85 South 200 East Vernal, Utah 84078**  
**(435) 789-1017 \* FAX (435) 789-1813**



**ACCESS ROAD**  
**MAP**

**8 5 09**  
**MONTH DAY YEAR**

**SCALE: 1:100,000** **DRAWN BY: J.L.G.** **REVISED: 06-24-11**



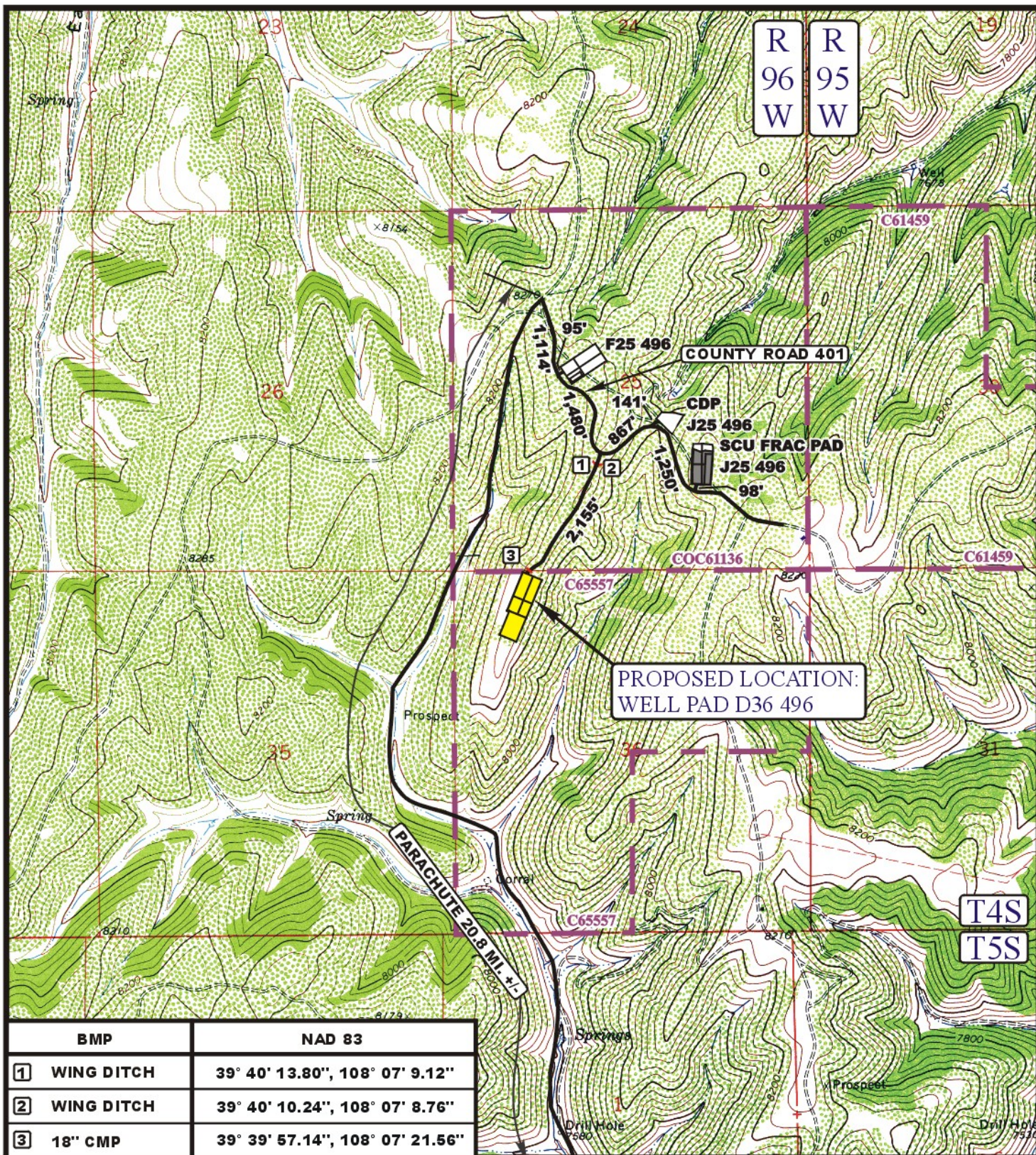

# LEGEND:

----- PROPOSED ACCESS ROAD  
 \_\_\_\_\_ EXISTING ROAD

Encana OIL & GAS (USA) INC.

WELL PAD D36 496

SECTION 25, T4S, R96W, 6th P.M.

NW 1/4 NW 1/4

SHEET 9 of 11



Uintah Engineering & Land Surveying  
 85 South 200 East Vernal, Utah 84078  
 (435) 789-1017 \* FAX (435) 789-1813



**TOPOGRAPHIC  
MAP**

SCALE: 1" = 2000'

DRAWN BY: J.L.G.

**8 5 09**  
 MONTH DAY YEAR

REVISED: 06-24-11

**B  
TOPO**