

SCALE: 1" = 200'  
DATE: 11-24-09  
DRAWN BY: D.R.B.  
Revised: 07-28-10 D.R.B.  
Revised: 05-18-11 D.R.B.

Encana OIL & GAS (USA) INC.  
LOCATION DRAWING FOR  
WELL PAD D36 496  
SECTION 36, T4S, R96W, 6th P.M.  
Lot 4

25

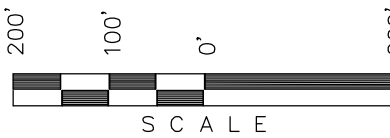

Sheet 7a of 11



1953 Brass Cap  
0.6' High, Steel  
Post  
Lat: 39.666053°  
Long: 108.117142°

1953 Brass Cap  
0.8' High, Mound  
of Stones  
Lat: 39.666042°  
Long: 108.126567°

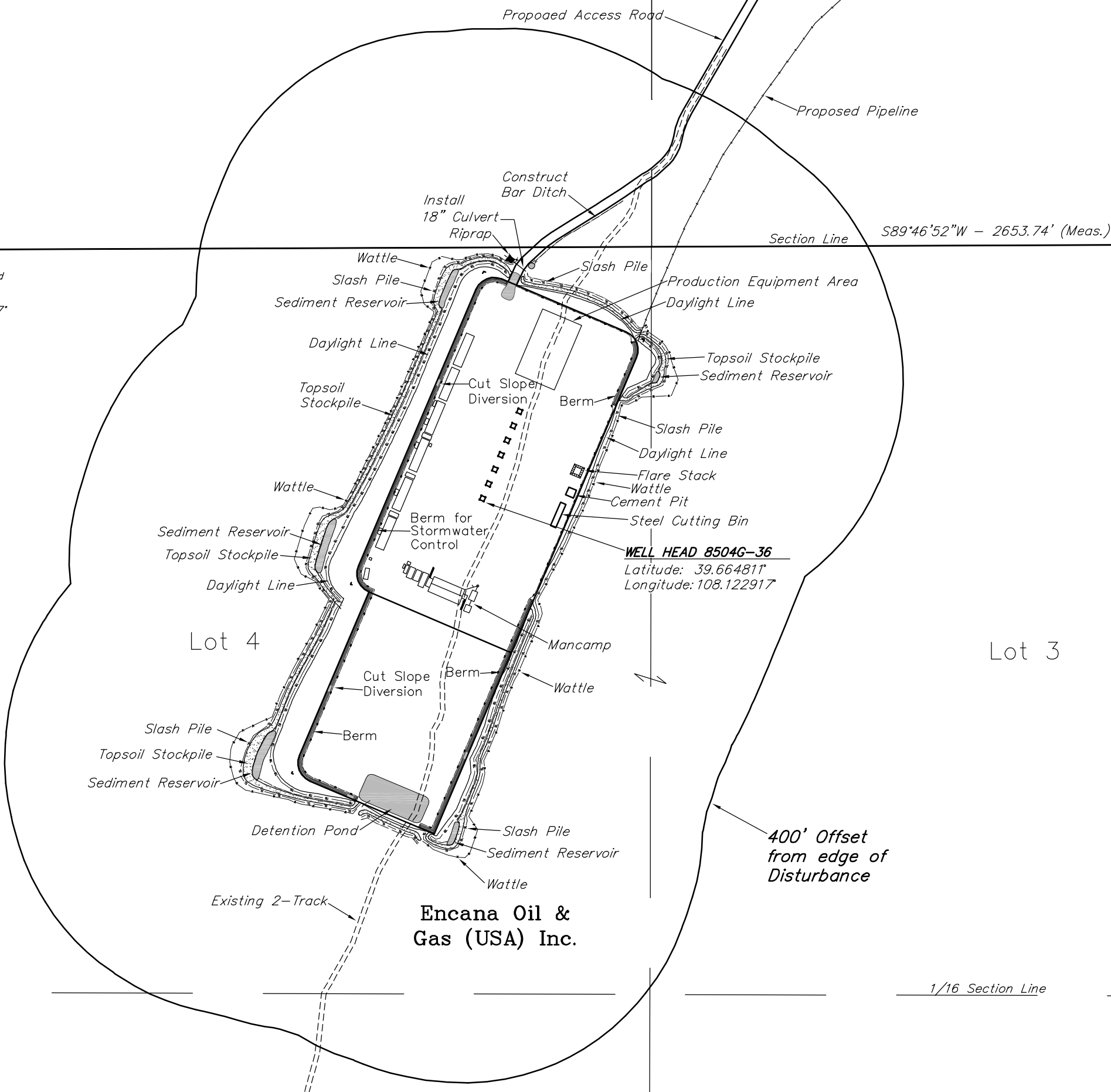

Section Line  
N00°09'03"W - 2637.47' (Meas.)

CURRENT LAND USE	
CROP LAND:	<input type="checkbox"/> IRRIGATED <input type="checkbox"/> DRY LAND <input type="checkbox"/> IMPROVED PASTURE <input type="checkbox"/> HAY MEADOW <input type="checkbox"/> CRP
NON-CROP LAND:	<input checked="" type="checkbox"/> RANGELAND <input type="checkbox"/> TIMBER <input type="checkbox"/> RECREATIONAL <input type="checkbox"/> OTHER (Describe)
SUBDIVIDED:	<input type="checkbox"/> INDUSTRIAL <input type="checkbox"/> COMMERCIAL <input type="checkbox"/> RESIDENTIAL

FUTURE LAND USE	
CROP LAND:	<input type="checkbox"/> IRRIGATED <input type="checkbox"/> DRY LAND <input type="checkbox"/> IMPROVED PASTURE <input type="checkbox"/> HAY MEADOW <input type="checkbox"/> CRP
NON-CROP LAND:	<input checked="" type="checkbox"/> RANGELAND <input type="checkbox"/> TIMBER <input type="checkbox"/> RECREATIONAL <input type="checkbox"/> OTHER (Describe)
SUBDIVIDED:	<input type="checkbox"/> INDUSTRIAL <input type="checkbox"/> COMMERCIAL <input type="checkbox"/> RESIDENTIAL

PLANT COMMUNITY	Existing Features (Distance from 8504G-36)	
<input type="checkbox"/> DISTURBED GRASSLAND	Building	S02°E 65,529'
<input type="checkbox"/> NATIVE GRASSLAND	Public Road	S08°E 32,168'
<input type="checkbox"/> SHRUB LAND	Utility	S07°E 31,129'
<input type="checkbox"/> PLAINS RIPARIAN	Railroad	S07°E 70,157'
<input type="checkbox"/> MOUNTAIN RIPARIAN	Property Line	S36°E 2,737'
<input checked="" type="checkbox"/> FOREST LAND	Surface Water	N37°E 3,772'
<input type="checkbox"/> WETLANDS AQUATIC		
<input type="checkbox"/> ALPINE		
<input type="checkbox"/> OTHER (Describe):		

**DISTURBANCE ACREAGE:**  
3.919 ± DRILLING OPERATIONS  
2.197 ± INTERIM RECLAIM

1953 Brass Cap  
0.9' High, "T"  
Post  
Lat: 39.658806°  
Long: 108.126564°

36

1/16 Section Line