

The accompanying plat is an accurate representation showing the location of a proposed well. This location may be described as a point 1115 feet South of the North line, and 1112 feet East of the West line of Section 1, Township 8 North, Range 44 West of the 6th P.M., Phillips County, Colorado. The surface elevation at this point is 3722 feet m.s.l.

Note: This is not a land survey plat.

There are no visible improvements within 400 feet of the location, except an existing underground pipeline.

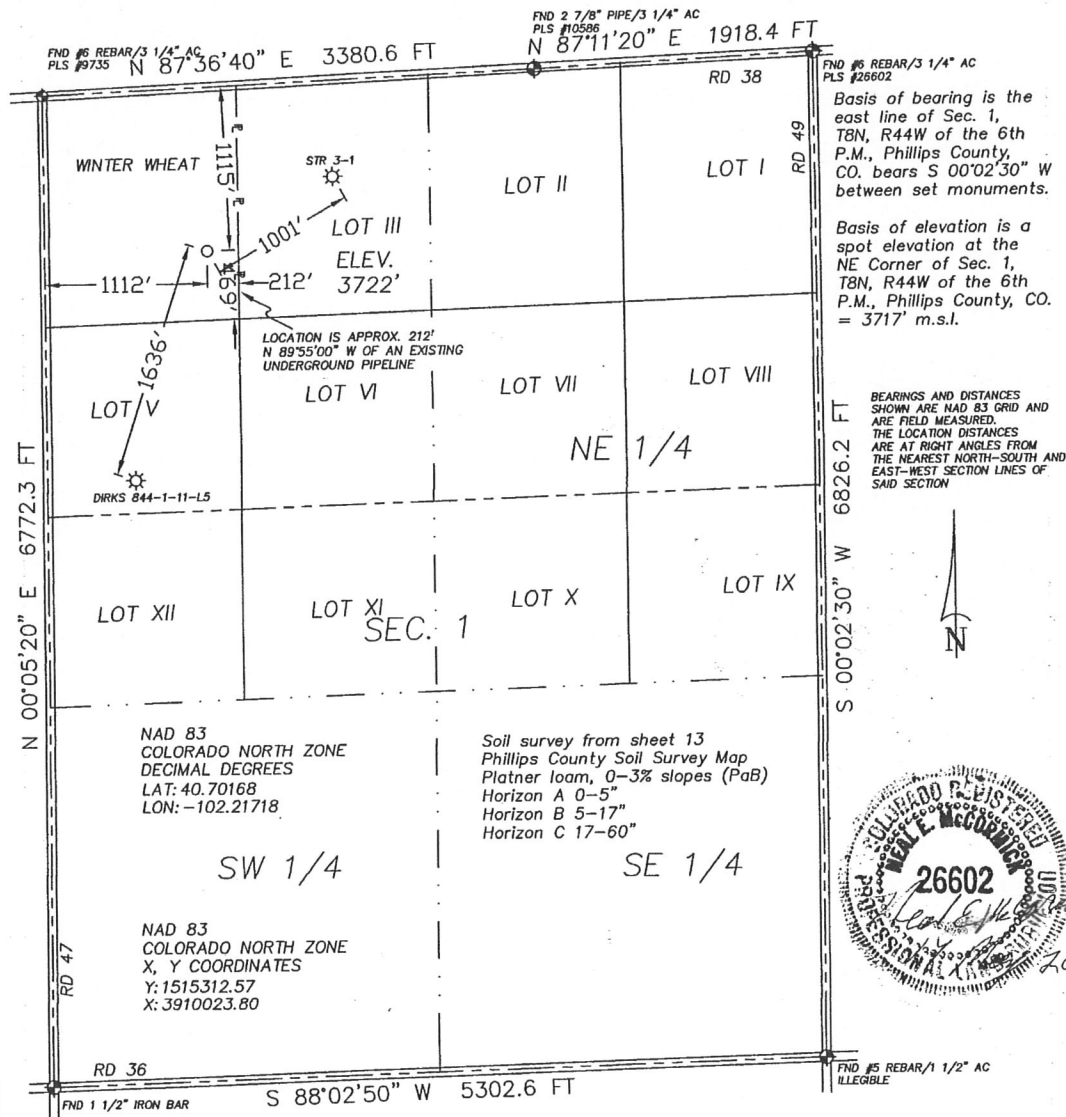

- PDOP
- ★ Dual Producer
 - Oil well
 - ⊙ Gas Well
 - ⊙ Dry Hole

GPS OPERATOR: KEVIN MCCORMICK

○ Location

— Fence Line

--- Half-Sec. Line

---- Section Line

== Road

== Trail

⊙ Survey Monument

1000 500 0 1000

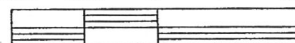

Scale 1" = 1000'



GREAT PLAINS
SURVEYING, INC.

20575 Co. Rd. 21 Phone 970-774-3602
Haxtun, CO 80731 Fax 970-774-3601

DATE OF FIELD WORK:

21 APRIL 2011

DATE OF DRAWING:

17 MAY 2011

DIRKS 844-1-11-L4

NW 1/4 NW 1/4 SEC. 1, T8N, R44W

BLACK RAVEN ENERGY, INC.

PHILLIPS COUNTY, COLORADO

W18N44GPS

9402-193