

The accompanying plat is an accurate representation showing the location of a proposed well. This location may be described as a point 771 feet North of the South line, and 2298 feet West of the East line of Section 27, Township 9 North, Range 43 West of the 6th P.M., Phillips County, Colorado. The surface elevation at this point is 3650 feet above m.s.l. Note: This is not a land survey plat. There are no visible improvements within 400 feet of the location

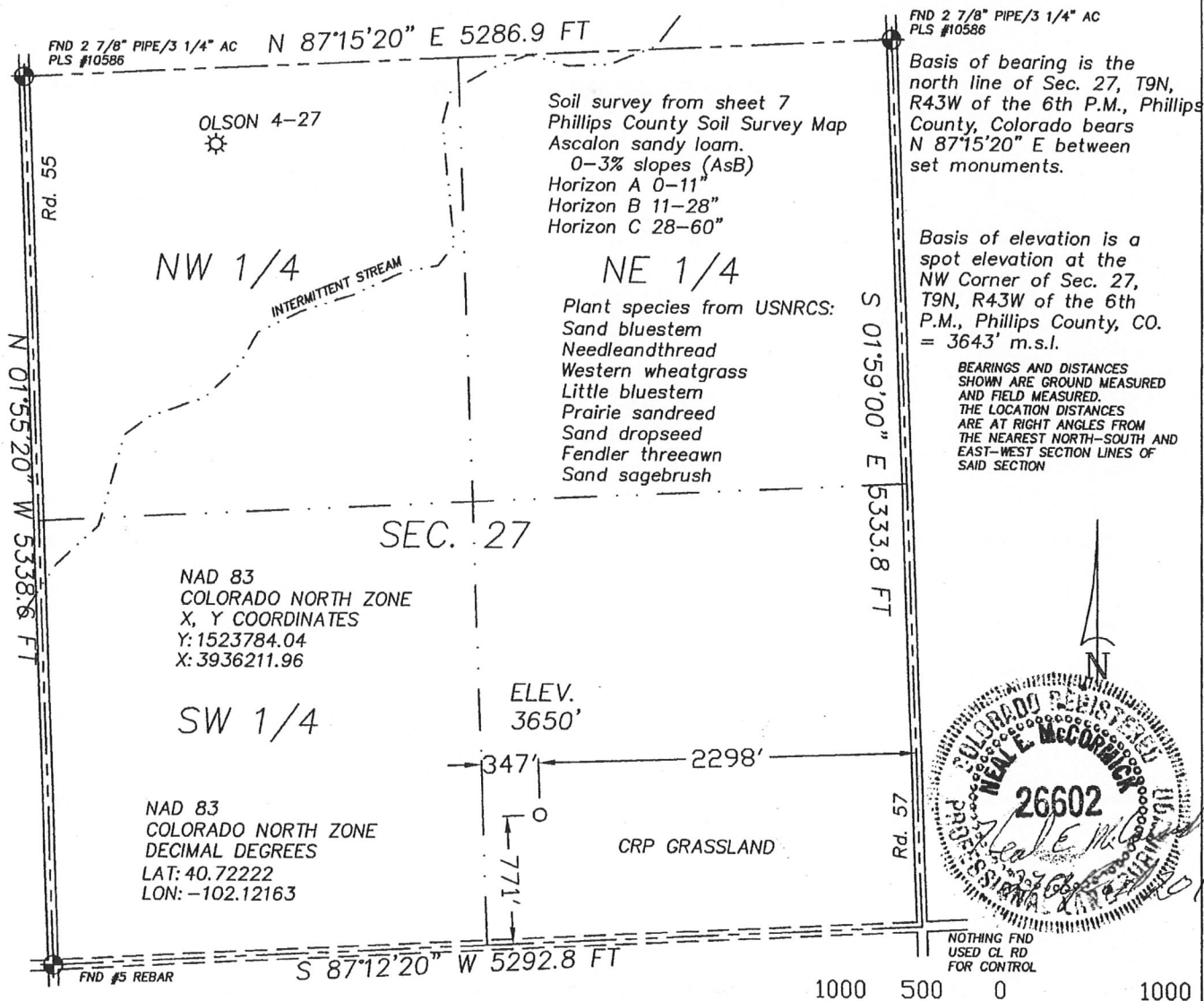

2.881 PDOP

GPS OPERATOR: NEAL MCCORMICK

- ☀ Dual Producer
- Oil well
- ☀ Gas Well
- Dry Hole

- Location
- Fence Line
- Half-Sec. Line
- Section Line

- == Road
- == Trail
- ⊕ Survey Monument

Scale 1" = 1000'



**GREAT PLAINS
SURVEYING, INC.**

20575 C.R. 21 Phone 970-774-3602
 Haxtun, CO 80731 Fax 970-774-3601

DATE OF FIELD WORK:

20 APRIL 2011

DATE OF DRAWING:

27 APRIL 2011

ROSENBACH 943-27-34

SW 1/4 SE 1/4 SEC. 27, T9N, R43W

BLACK RAVEN ENERGY, INC.

PHILLIPS COUNTY, COLORADO

W279N43GPS

9402-187